MAY 17, 1923.—[A...

e learned

was much the
ught one kind,

nd her husband
nous for its cui-
erved.
coffee," she re-
what kind it is?"
" the waiter an-
een using it for

e learned the se-
dness. Now she
J·B Coffee.

wonderful tea.

B Coffee

ok Book
taking on
nd its read-
hern California
est recipes, and
has contributed
gathering, edit-
ese recipes. By
vantage of every
sible to pro-
340-page

Times
k Book

sed books for their
pies to send to east-
cipes are distinctive-
— delicious soups,
of preparing vege-
ave been originated
l.

TIMES main or
hone your local
ent postpaid any-
eceipt of price.
rnia for 85c.

D MAIL TODAY
ate .....
.....
Prize Cook Book, postage prepaid.
enclose herewith
For points outside California.
.....
.....
State.....
.....

ek investors come into possession of
through watching TIMES Want-Ads
es are forever forcing people to sell
s Chances.

CHINESE TROOPS CLASH WITH BANDIT ARMY

LATEST MORNING EDITION

The Los Angeles Times

GREATER SOUTHERN CALIFORNIA STRAIGHT AHEAD

...DAY MORNING. Vol. XLII. MAY 18, 1923.

Liberty Under Law—Equal Rights—True Industrial Freedom.

ARTHUR LETTS DIES AT HIS HOME

Sixty-six Persons Perish in Blazing Schoolhouse

OUTLAWS MOVE TO JOIN GANG WHICH HOLDS FOREIGNERS

BY CHARLES DAILEY
[BY CABLE—EXCLUSIVE DISPATCH]
[Copyright, 1923, by the Chicago Tribune.]

TSAO CHUANG, May 17.—Bandits from Northern ...ops under Fang Ming Hsing are reported by the occupation commissioner to be engaged with the Shantung troops ...theast of Lingcheng and northeast of Hsu Chow Fu. Supposition is that these bandits were seeking to form a junction with the Shantung group, but it is possible that they intended to create a diversion requiring the sending of additional troops to the south.

It is believed that the foreign captives were removed to the vicinity of Tao Tzuki, otherwise known as Chingan. This is about ...miles northeast of Tsao Chuang. It was the place where ...fleeing troops were besieged by bandits when the train was captured.

...ese military priests did not attempt to visit the bandit lines to-...ay. The outposts are four miles from Tsao Chuang.

...he nervous tension over the ...ety of the captives exists with ...ttle mission owing to the ...k of agreement among both ...apanese chiefs and the military.

...ITICS IN KIDNAPING

...ious dispute among the ...apanese political leaders as to who ...ould get the credit for the release ...f captives held by Chinese bandits ...is causing the present impasse. ...There is no dispute regarding the ...ransom terms, which Peking is ...ready to accept, but a desperate ...effort is being made to prevent ...the crowning of the Chihli party. ...Wu Tang, personal representative ...of Tuan, Chihli war lord, reached Paotingfu yesterday with ...Wu Tang and Yang of Tien-Tsin, ...trying to get control from the Min-...ister of Communications, Wu Yu ...chang.

...The indications are that there ...will be an immediate collapse of ...the Peking government if there is ...imprisonment and the freedom of ...the captives will be delayed. The ...unrest throughout the area may ...cause the foreign soldiers will be ...forced to save them, whether the ...action origin control of Southern ...troops or shift to another area ...are equally bad.

...Another cause for a dispute is ...the aggressive riding of Gen. Ho ...Yao-Tsu's brigade which holds ...Tsao Chuang. Hearing that ...about 1000 bandits are about to be ...disarmed and incorporated into the ...ranks of his brigade, which has not ...been paid for eighteen months, ...Gen. Ho may revolt with consequent ...disorder.

...The bandits are becoming more ...desperate, fearing treachery on the ...part of the troops after the delivery of the hostages with a possible ...ransom.

(Continued on Second Page)

ULTIMATUM IS SENT TO CHINA BY UNCLE SAM

[BY CABLE AND ASSOCIATED PRESS.]

TSAOCHWANG (Province of Shantung, China) May 18.—Get the foreign captives out of the grip of the Suchow bandits and talk terms afterward, otherwise there will be "drastic action," was the ultimatum laid down to Chinese government officials here late yesterday by Dr. Jacob G. Schurman, American Minister to China.

The American diplomat, who stopped off here on his way from Shanghai to Peking, told the Chinese officials congregated here to negotiate with the bandits that unless the foreign prisoners were released immediately serious international complications would result. Dr. Schurman said:

"End these delays and confusion between various departments of the government. Get the captives out and talk terms afterward, otherwise there will be drastic action taken."

STRAINED RELATIONS

Relations between the Chinese government and the representatives of foreign countries is described on all hands as "strained" as a result of the bandit situation.

Dr. Schurman kept in constant cable communication with Washington during his stay in Shanghai and sent and received numerous messages.

J. B. Powell and other captives have sent out word from their mountain prison that all the prisoners are beginning to feel the strain. Some are ill from insufficient and unaccustomed food. Others, forced to make new marches from place to place with their feet unhealed from the bruises and cuts of the rocky trail from the scene of the hold-up near Suchow, are suffering intensely.

The bandits charge that the Chi-...

(Continued on Second Page)

FLAMES TRAP AUDIENCE IN NARROW HALL

[BY A. P. NIGHT WIRE.]

DENMARK (S. C.) May 18.—The death list of the Cleveland (S. C.) schoolhouse fire last night was placed at sixty-six in a report received here. A telephone message, quoting a policeman who said he was at the scene, said the school building was completely destroyed and that not less than sixty men, women and children were burned or crushed to death in the panic.

COLUMBIA (S. C.) May 18.—Reports received here early today said that between twenty and forty persons either burned to death or were killed in jumping from the second story of the Cleveland schoolhouse, eight miles south of Camden, S. C., shortly before 9 o'clock last night.

The fire is reported to have started from the overturning of a lamp on the stage of the schoolhouse, where an entertainment was being held.

The report was received here from a telephone operator at Cleveland, who could give no details of the reported tragedy or any close estimate of the dead or injured.

Five victims of the fire have been carried to the hospital at Camden for treatment, according to the message, four of them adults and one child. Three were said to be suffering from broken limbs and two from burns. The injured told a story of raging flames and a mad rush for a narrow stairway in which many were crushed to death, the report said.

BRYAN AGAIN TAKES PLACE AS ALSO RAN

[EXCLUSIVE DISPATCH.]

INDIANAPOLIS, May 17.—William Jennings Bryan failed to stampede the Presbyterian General Assembly which opened here today as some predicted he would do. Three ballots were taken for moderator, the highest position in the gift of the assembly, two resulting in no election and the third in the election of the Rev. Charles F. Wishart, president of Wooster College, Ohio.

Two others were placed in nomination for the moderatorship, the Rev. Frank M. Silsley of Oakland, Cal., and the Rev. Hugh K. Walker of Los Angeles. After the first ballot Dr. Silsley, who received thirty-six votes had his name withdrawn. After the second ballot Dr. Walker, who received 133 on the first ballot and fifty-six on the second ballot had his name withdrawn.

WISHART AND BRYAN

The third ballot found Dr. Wishart and Bryan only running. Dr. Wishart received 451 and Mr. Bryan 427 votes. The vote for Dr. Wishart was then made unanimous and he was escorted to the platform while the more than 800 commissioners broke loose in tumultuous applause.

Bryan came to the general assembly as an elder, representing the Southeast Florida Presbytery and registering from Villa Serna, Miami.

Bryan was the first name placed in nomination. His sponsor was the Rev. Aquilla Webb, Wilmington, Del., formerly of St. Louis The closing nominating speech was also for Bryan made by the Rev. Edward H. Pence, Portland, Or. Dr. Wishart was nominated by the Rev. Martin D. Hardin, Ithaca, N. Y.

LAUDED AS PREACHER

The war cry raised by Dr. Aquila Webb in nominating Bryan was that under Bryan's leadership the membership of the Presbyterian church could be doubled in one year. Dr. Spence who seconded the nomination declared "there was

(Continued on Second Page)

I'll Leave It to You if It's Fair!

GERMANY IS WARNED BY FRANCE THAT SHE MUST SETTLE IN FULL

BY HENRY WALES
[BY CABLE—EXCLUSIVE DISPATCH]
[Copyright, 1923, by the Chicago Tribune.]

PARIS, May 17.—France tonight warns the Cuno government that it intends to stand firm in insisting on its full share of reparations unless Great Britain and the United States reduce their financial claims on it.

Immediately following an announcement from Berlin that Germany had decided to make another offer, the Poincare government, through the semiofficial inspired Temps and from Quai D'Orsay, announces pointblank that it will not sacrifice one mark of its 52 per cent of the 132,000,000,000 gold marks ($33,000,000,000) reparations total agreed to in May, 1921, except in exact proportion to the concessions which its creditors make.

WANTS CARDS ON TABLE

In the French warning to Germany is also an ill-concealed demand that Great Britain and the United States place their cards on the table and state exactly how much their claims on France are and when and how they expect to collect them. If Washington and London do not reply to the pointed question, France will stand pat for its share of the reparations—about 88,000,000,000 gold marks—and will leave it to the other Allies to wrangle and haggle with Germany about collecting their portions.

Tired of carrying the banner for the Allies and being continually attacked and criticized by the former war Allies, Premier Poincare is making a determined effort to put his critics on the defensive by stating exactly what France wants and inviting them to assert what they want from Germany.

To the British, who have been continually demanding reductions in the proportion, it is politely hinted to cut down their share of the 22 per cent of Germany's payments and if they reduce their claims on Paris, France will strike off a similar amount from the German obligations.

AMERICA DRAWN IN

The procedure adroitly reopens America's credits to Great Britain

(Continued on Second Page)

MAKES PLEA FOR HONESTY

President Cites Principles of Alexander Hamilton at Unveiling of Statue to Patriot

[BY A. P. NIGHT WIRE]

WASHINGTON, May 17.—Alexander Hamilton's conception of financial integrity and the sanctity of obligation was invoked as a remedy for present world conditions by President Harding in an address today at the unveiling here of a statue of the first Treasury Secretary.

Such principles as Hamilton lived by, combined with a "leadership which rises above prejudiced opinion, whether that prejudiced opinion had its beginning in war or is emphasized by geographic divisions," the President declared, would turn humanity "to the rational and only way of restoration."

SUBSTITUTION OF HOPE

"There will be the substitution of hope and resolution where hatred and resentment are now hindering recovery," he added. "There will be less thought of yesterday and more of tomorrow."

Without mentioning directly the pressing problems incident to international financial obligations, Mr. Harding dwelt particularly upon the value of Hamilton's services in putting "the seal of sanctity upon the financial honor of the American republic." He stressed "the rugged honesty of this patriot-statesman, because honesty will cure 10,000 ills of today," and asserted that "honesty among nations will dissolve their difficulties so that new and lasting friendships may be bound by the ties of fraternity and mutual trust."

HONESTY IN STATECRAFT

"Honesty of leadership will spare us the popular misconceptions

(Continued on Second Page)

HUNGARIANS SEEK PACT WITH ITALY

[EXCLUSIVE DISPATCH.]

ROME, May 17.—It is reported in certain political quarters here that Hungary has made a formal proposal to Italy for an alliance.

Count Stefan Bethlen, Hungarian Premier, who has been in Rome for the last two days, has been busy seeing the King, Premier Mussolini and other Ministers of the state. An official announcement declares that Count Bethlen is here in an endeavor to obtain facilities for the payment of money which Hungary owes Italy and also to ask Italy's support in Hungary's economic reconstruction.

But the rumor is that the principal reason for his coming was to propose an alliance. It is said that Hungary is in a most precarious position. Surrounded by Rumania, Jugo-Slavia, Czecho-Slovakia and Austria, countries hostile to her, she would have at least the moral support which she would derive from an alliance with a big power.

MERCHANT PRINCE LOSES LONG FIGHT AGAINST DISEASE

Arthur Letts, proprietor of the Broadway Department Store and recognized as one of the most successful and progressive merchants in America, died at his Hollywood home shortly after 3 o'clock this morning. Death was directly due to double pneumonia, which attacked the merchant following a long siege of illness due to a nervous breakdown.

CAME FROM SEATTLE

Arthur Letts was prominently identified with the business and social life of Los Angeles since 1896 when he came here from Seattle following the disastrous fire there which wiped out the firm with which he was employed.

He was born in England in 1862 and came to America while but a young man. His first business venture in Los Angeels was the purchase of the dry goods store of J. A. Williams and Company at Fourth and Broadway. He gave that business the name which it now bears, The Broadway Department Store. He built the present large building in which the store is located in 1914.

JUVENILE WELFARE

Besides his large interest in property and business development, Mr. Letts was keenly interested in education and juvenile welfare. His home, Holmby House, situated in Hollywood, is surrounded by a magnificent park of thirty acres. His two hobbies were horticulture and the collection of rare marbles.

He was a member of the California Club, Los Angeles Country Club, Automobile Club of Southern California, Los Angeles Realty Board, Municipal League, Hollywood Board of Trade, and the Bohemian Club of San Francisco. He was also a trustee of the State Normal School here, a member of Hollywood F. and A.M. and a Knight Templar.

BOY BURNS TO DEATH; FATHER MAY SUCCUMB

[BY A. P. NIGHT WIRE.]

SALINAS, May 17.—Leon Vagotti, Jr., 6 years of age, was burned to death and his father, Leon Vagotti, Sr., a rancher residing near here, was probably fatally burned when the automobile in which they were riding turned over and caught fire on the State highway six miles south of here today. The elder Vagotti was taken to a hospital at Soledad where physicians said his injuries probably would prove fatal. A small daughter of Vagotti's was not seriously injured.

BOWLES GETS HAYNES'S JOB WITH REGENTS

[BY A. P. NIGHT WIRE.]

SACRAMENTO, May 18.—The State Senate early this morning confirmed the appointment as regents of the State University of Mrs. Margaret Sartori of Los Angeles, Alden Anderson of Sacramento and P. E. Bowles of Oakland. Mr. Bowles was appointed by Gov. Richardson to succeed Dr. John R. Haynes of Los Angeles, whose appointment by former Gov. Stephens was held illegal by Gov. Richardson because it never had received Senate confirmation.

ISSUE CRITICAL

By Kyle D. Palmer
[EXCLUSIVE DISPATCH.]

SACRAMENTO, May 17.—Removal of Dr. John R. Haynes of Los Angeles as a member of the Board of Regents of the University of California, as proposed in a special message sent to the Senate today by Gov. Richardson, precipitated an issue which, if left unsettled by the upper house of the Legislature, probably will go to the California Supreme Court for settlement.

Gov. Richardson, whose appointment of J. O. Hayes, newspaper publisher of San Jose, as a regent was confirmed by the Senate yesterday, today sent to the Senate for confirmation the names of Mrs. Margaret Sartori of Los Angeles, Alden Anderson of Sacramento and P. E. Bowles of Oakland.

Mrs. Sartori, Mr. Anderson and Dr. Haynes were appointed regents by former Gov. Stephens, December 30, 1922, and, apparently on the advice of Atty.-Gen. Webb, a constitutional amendment adopted in 1918 was interpreted as eliminating the necessity for confirmation and such concurrence was not sought. Mrs. Sartori was named to succeed herself, Mr. Anderson was appointed to fill a vacancy caused by death and Dr. Haynes was named as successor to Mr. Bowles, whose term had expired and who was not reappointed by Stephens, it is said, because of his asserted refusal to aid the retiring Governor in his political

(Continued on Second Page)

MOUNT'S CLASSMATE HELD

Northwestern Football Star Taken Into Custody After Testimony of Woman Friend

[BY A. P. NIGHT WIRE]

CHICAGO, May 17.—Charles "Chuck" Palmer, star football player ...under student at Northwestern University, was held in custody today in connection with the disappearance in September, 1921, of ...Mount, freshman student, despite denials by Palmer that ...knew anything about the case. R. G. Bachman, a salesman, to whom she told it and who notified the State's Attorney.

Palmer told John S. Barbaro, assistant State's Attorney, that he had been with the then Miss Lawson on but two occasions. He said he did not discuss the Mount case with her because he knew nothing about it.

ROOMED WITH MILLS

Palmer admitted, according to investigators, that he had participated in the class rush the night Mount vanished but insisted that because he was in football training he went to his rooms about 1 o'clock in the morning. He said that he had roomed with J. Allen Mills of Akron, O., a former student, who was brought here for questioning.

Intimating that further information was expected from Palmer, Charles Wharton, Assistant State's Attorney, said tonight:

"This is the first real evidence we have been able to dig up in this case. We had to fight for that."

SAVING OF WORLD SIMPLE

Only Thing Needed is for America to Cancel Debts; Lend Money Needed, Says Frenchman

[BY CABLE—EXCLUSIVE DISPATCH]

VINCENNES, May 17.—"America is stifling in gold and the only way to save herself from absolute ruin is to lend France all the money France needs."

Louis Loucheur in his first public address since his mission to London produced this solution to the reparations problem before a crowded political meeting here tonight following a banquet of the Center party's executive committee.

WIPE OUT DEBTS

Such a loan could be partially made by wiping out the debts of the Allies to the United States so France and Belgium would be enabled to reduce their reparations demands, according to M. Loucheur.

The French financial chieftain declared he had received an invitation to go to America on a tour to convince the people of the United States of the necessity of financially rescuing the world. The invitation is only twelve hours old, but he believes he will accept it, touring the United States from coast to coast.

The former Minister presented a detailed analysis of the present situation of the Ruhr and reparations. Speaking on what he calls the "only possible solution," he said:

"The plan for a general cancellation of all intergovernmental indebtedness bears the approval of the British government. Prime Minister Bonar Law and Stanley Baldwin, Chancellor of the Exchequer, agreed to this during my London visit."

FRANCO-BELGIAN PLAN

He confirmed the existence of an official Franco-Belgian plan based on the surrender of all American debts. He added that such a settlement "might affect" the present status of the British debt to the United States also.

The great industrialist's two-hour speech drew thunderous applause, particularly when he referred to his intention of crusading into America to induce the Americans to yield money for the whole world.

PRICE FOR TIKHON'S LIFE IS CHURCH SURRENDER

Bolshevism Takes Over Reins and Will Recall Death Sentence; American Victim of Deal

The following story is the second of a series by Mr. Seldes on the real conditions in Russia. Mr. Seldes with several other correspondents was withdrawn from Russia because of the censorship imposed by soviet officials.

BY GEORGE SELDES
[BY CABLE—EXCLUSIVE DISPATCH]

RIGA, May 16.—Patriarch Tikhon's life has been saved. The price was the surrender of the Russian church to Bolshevism. When eventually they try the unfrocked patriarch of Russia, a man whose position is equivalent to that of the Pope at Rome, the revolutionary tribunal, in accordance with the criminal code, will find Patriarch Tikhon guilty of counter-revolutionary tactics and will sentence him to death. Immediately the All-Russian executive will issue a reprieve and Patriarch Tikhon will go into exile or a monastery for life.

This is the inside story of a deal arranged between the soviet authorities and the present Russian church. All Russia knows that it was one of the greatest swindles ever perpetrated. The swindle was part and parcel of the recent meeting of the Russian ecclesiastical council at the All-Russian church congress.

AMERICAN BILKED

For America there is added interest in the fact that an American bishop, unaware of the depth of oriental crookedness and intrigue, church as well as state, delivered the Methodist blessing on the congress proceedings.

By a deal arranged between the church and the Bolsheviks the church capitulated. But it got terms which strengthen the position of the men controlling the church better than previously. Here are some of the results:

FOR THE BOLSHEVIKS

(1.) The church lifts the anathema which Patriarch Tikhon pronounced against the Bolsheviks.

(2.) The church unfrocks Patriarch Tikhon, lifts his immunity from trial and practically surrenders him, friendless, to Bolshevik mercy.

(3.) The church blesses the the soviet regime and accepts the Communist program of Marxian prilosophy, excepting the clause against religion.

(4.) The church blesses the Red army.

FOR THE CHURCH

(1.) Metropolitan Antonin, the arch enemy of Patriarch Tikhon, becomes head of the Russian church.

(2.) Priest Vidensky of Petrograd becomes archbishop.

(3.) The anti-Tikhon group of reformists obtains the best church properties.

(4.) The Red clergy receives the full support and favor of the soviet government, army and cheka in every town in Russia.

(5.) Patriarch Tikhon becomes a plain citizen, which at least saves his life.

GRASP ADVANTAGES

For the purpose of putting through the above program the soviet leaders played on the split between the Tikhonites and the reformists, and also on personal feuds and enmities that had smouldered for years. For most the soviet authorities and cheka agents who frequent churches and the Red clergy worked together, a part of their task being to obtain the election of favorable representatives at the church congress. Then, in order to make the sale look real, they called on Vidensky to lead the movement at the congress.

Vidensky was a Czar-time boy wonder; a handsome priest whom the women adored and whose church was the most fashionable meeting place of royalty, nobility and wealth. But Vidensky, despite his close association with Czarism, was a parlor Socialist; he loved to shock everyone with his radical views.

Today Vidensky is a magic orator of Russia. In a land where oratory rules he holds the other orators in Russia spellbound. He is one of the world's greatest tragic actors and the stage has lost a marvel in him.

But there is still a catch in the gift. It may be stated, not categorically, however, that should the outside world interfere in the Tikhon trial, as it did in that of Vicar General Budkiewicz and Archbishop Zipliak, and should foreign churchmen get their governments to send threats, then the soviets would snap their fingers, and in a second fit of resentment and pique execute Patriarch Tikhon the same as it did Vicar General Budlewicz.

That is the whole inside story of the Budkiewicz execution.

GERMANY MUST PAY IN FULL

(Continued from First Page)

and plunges the United States war advances directly into the reparations and international financial obligations question from which Washington thought it had extricated itself long ago.

France says that first it will not consider any reduction of its proportion of 52 per cent of the 50,000,000,000 gold marks ($12,500,000,000) in the series A and B reparations bonds. Twenty-six billion gold marks ($6,500,000,000) represents merely reconstruction of war devastation, Poincare states, pointing out that the French have advanced fabulous sums to their citizens to rebuild factories and homes while awaiting repayment from Germany.

It is only on the balance of the reparations, $2,000,000,000 gold marks ($20,500,000,000) series C bonds, that France is willing to reduce its claim to its share of 52 per cent, amounting to more than 42,000,000,000 gold marks ($10,500,000,000.)

Whatever the United States and Great Britain strike off their bills against France, it is willing to knock off its charges against Germany. This solution has for a long time been considered in Europe as the sole possible way out of the international obligations, resulting from the war.

WANTS MONEY TO PAY

In a clever argument France emphasizes the fact that it only wants its share of the $2,000,000,000 gold C bonds in order to pay England and America and asks whether it is fair for the British and Americans to ask France to forego its payments from Germany while at the same time insisting that they be paid, as without reparations and a reduction of its foreign debts France is worse ruined than Germany.

France expects the British to reiterate the policy of the Balfour note, expressing a readiness to reduce their claims on the Allies if the United States does likewise and then it expects pressure of public opinion to force Washington to state its opinion. If Secretary Hughes stands pat in insisting on repayment, the French point out that it will justify their policy toward Germany.

France and probably all the Allies will protest against any attempt of the United States to negotiate directly with Germany for the defrayment of the cost of the American Army of Occupation.

WOULD UPSET TREATY

Washington's threat to conclude a deal with Berlin if Elliott Wadsworth's negotiations fail would considerably upset the Versailles treaty blanket mortgage covering everything of value inside of Germany, which must obtain the permission of the allies or reparations commission before entering any engagements with other powers. For instance, when it sought to obtain Swiss insurance companies to take over the German assurances a collapse threatened through the depreciation of the mark.

It is hoped here that Germany is only too anxious to negotiate for a separate, direct payment of the cost of the American army of occupation with America alone, as this would further complicate the already involved reparations payment and provide Berlin with another excuse regarding the impossibilities of paying the allies on the ground that she is paying the United States.

There is opposition to Germany making an agreement to pay the United States in gold marks and also payment in material for instance in dyes and chemicals, the allies insisting that any such deliveries be made to them and applied on reparations.

I understand that the allies expect America eventually to waive its claim of 1,000,000,000 gold marks ($250,000,000,) at such time as they make concessions, reducing their claims to solve the reparations problem.

DIVORCE BILL ALTERED

[BY A. P. NIGHT WIRE.]

SACRAMENTO, May 17.—A series of amendments to Assemblyman Harry Lyons's bill to add insanity to the causes for divorce, was adopted by the Senate today for the purpose of providing safeguards against abuses under the proposed law, should it be passed. Senator Inman, Sacramento, who presented the amendments admitted that it was his intention to kill the bill or to make it as harmless as possible.

BILL PUTS CURB ON NET FISHING

Bar is Sought Along Coast South of Los Angeles

Measure Aimed at Waste of Valuable Sea Food

Signature of Governor is Now Awaited

[BY A. P. NIGHT WIRE.]

SACRAMENTO, May 17.—Use of purse-seine nets, dragnets and round-haul nets will be forbidden in the waters of California off the coast from Los Angeles south if Gov. Richardson adds his executive sanction to a bill by Senator Sample, which today passed the Assembly of the State Legislature by to vote of 42 to 25, after a spirited debate.

The bill was presented by Whitaker of San Diego, who said it was aimed at the prevention of waste of sea food. He said purse nets frequently brought in hauls so large that it was impossible for the boatmen working the nets to stow the fish on their crafts, and they were tossed back into the ocean, dead. He said this practice was depleting the fishing ground, which was conceded one of the best on the Coast.

CARTER OPPOSES BILL

Carter of Los Angeles, who lives at Los Angeles Harbor, whence most of the market fishermen sail, said that the present practices were neither wasteful nor detrimental to the fishing grounds, and that the bill if passed would work a hardship on the fishermen, who had large sums invested in equipment that it would make inoperative.

The roll call failed to bring a decisive vote and a call of the House was ordered, which finally produced forty-two votes for the bill, one more than the number required for passage.

An amendment was adopted late today by the State Senate to reduce the proposed tax on the gross receipts of California motor-bus and truck lines from 5 per cent to 4 per cent. The vote was 23 to 14.

Senator Boggs, Stockton, proposed the amendment to the bill of Assemblyman Duval. The latter measure was a companion bill to that of Senator Arbuckle, but the latter, which proposed a 7 per cent tax, got no further than the Senate Revenue and Taxation Committee where its progress was halted by a deadlock.

REDUCTION FOUGHT

Arbuckle vigorously fought a reduction under the 5 per cent figure, pointing out that because of allowances for local taxes against the motor lines, the 5 per cent rate in reality means an assessment of only from 3 ½ to 3¾ per cent over what the companies are paying at present. "I understand," he added, "that probably 50 per cent of the companies will be able to absorb the tax without increasing their rates!"

Senators M. B. Johnson and Nelson urged adoption of the reduction to 4 per cent. Johnson explained that he was against any tax, but that 4 per cent was less objectionable than 5. Nelson reiterated that the bill was inspired by railroads seeking to remove competition by driving the bus lines out of business.

The bill, amended to call for 4 per cent, will be taken up for final consideration tomorrow.

BRYAN AGAIN IS ALSO RAN

(Continued from First Page)

not a Republican who would be so guilty of idiocy as to deny that Bryan could preach as well as any minister in the assembly."

Nothing in the speeches favoring nBryan referred to his attitude on evolution but Dr. Ebenezer Flack of Kingston, Pa., who nominated Dr. Walker, named as one of the qualifications of Dr. Walker that his election would not raise the issue of evolution versus Christianity.

Bryan's delegation in the space allotment was accorded a front seat so that Bryan's rotund face was clearly in evidence. He had prepared two speeches, so he told Dr. James C. Reid of San Francisco, and others, one in case he was elected and one in case he was defeated. In the latter speech Bryan intended, he said, to produce a broadside against evolution. He had no chance to deliver either address and sat at the close of the meeting with his face drawn and sober.

OUTLINED POLICIES

Bryan did not conceal his desire to win the election. He held a meeting in the Claypool Hotel Wednesday evening and outlined policies. The plan, it was said, was to obtain the election by acclamation without other nominations. Dr. Wishart's election was urged on the ground that he was a scholar, an educator and one of the most commanding preachers in the United States.

Will H. Hays, president of the Motion Picture Producers and Distributors of America, an elder and commissioner from the Indiana Presbytery, although his residence is given as in New York City, was the speaker at the evening session. Elder Hays made a vigorous plea for a Letter support for ministers.

MERCEL GOMEZ DIES IN MINE ACCIDENT

[BY A. P. NIGHT WIRE.]

MEXICO CITY, May 17.—Mercel Gomez, famous revolutionary character and former mayor of the suburban town of Mexico, was killed today by a cave-in at a sand mine in which he was working. Gomez was once a noted bull-fighter.

GERMANY PAYS BELGIUM

[BY CABLE AND ASSOCIATED PRESS.]

BERLIN, May 17.—The fourth payment by Germany to meet the treasury bills advanced to Belgium for settlement of Belgium's claims during the last half of 1922, was made by the government yesterday. This installment amounted to 58,500,000 gold marks.

"It Pays 5 Ways"
Pacific Mutual Policy.

COURT FIGHT ON REGENT IS SEEN

(Continued from First Page)

campaign preceding the August primary.

ACTION CAUSES SENSATION

Submission by Gov. Richardson today of his own nominees for confirmation created a genuine sensation in the capitol and resulted in conferences, telephone and telegraph messages and a general hurry and skurry in which Lieut.-Gov. Young took a leading if frantic part.

Apparently coached by the Lieutenant-Governor, Stephens regime apologists in the Senate contended that the constitutional amendment of 1918 abrogated the right of the Senate to confirm gubernatorial appointments to the university's governing board. Those taking an opposing view in agreement with Gov. Richardson that the appointments were void because of failure of former Gov. Stephens to submit his eleventh-hour appointments to the Upper House, drew attention to the fact that whereas a vote to confirm the appointees of Gov. Richardson may not change the status of the Stephens appointees if the courts find that confirmation is not required, failure to confirm the new Governor's appointments may result, through court action, in voiding the appointment not only of Dr. Haynes, but of Mrs. Sartori and Mr. Anderson.

The position of Gov. Richardson is determined by the original act creating a charter of the university in 1868 and by amendments thereto, none of which, in the opinion of the Governor, affect the original requirement that the Governor appoint members of the Board of Regents, "by and with the advice of the Senate."

A constitutional amendment adopted subsequent to the original act of 1868 specifically recognizes the constitutional authority of the university charter and provides that the regents shall be named as "prescribed by the organic act," and the constitutional amendment adopted by the people November 5, 1918, provision is made that the requirements of the "existing corporation" shall be observed and, while provision is made that the regents "shall be appointed by the Governor," no inference or implication is given that the confirmation right of the Senate is eliminated.

Further strengthening the stand taken by Gov. Richardson, Section 1426 of the Political Code provides: "Sixteen members of the board (of regents) are appointed by the Governor, with the advice and consent of the Senate."

The appointment of Dr. Haynes as a university regent, in view of his Socialistic views and activities, created considerable unfavorable comment. He was accepted generally as one of the many "grudge appointments" that featured the final hours of the repudiated Stephens regime. In naming Dr. Haynes to a post of such importance while at the same time declining to reappoint a man who had served the university for many years, Gov. Stephens, it has been said, not only rewarded a man who had contributed funds and effort to his unsuccessful campaign for re-election, but took advantage of an opportunity to express his resentment for the failure of another—Mr. Bowles—to provide like service.

Commenting on his action today, Gov. Richardson said: "Mrs. Sartori of Los Angeles has proved herself a valuable member of the board and should be reinstated. P. E. Bowles of Oakland has done long and faithful service on the board. His wide interests in agriculture and in financial affairs, besides his experience, makes him a particularly desirable man. Alden Anderson of Sacramento has been engaged in agricultural and horticultural pursuits all his life, and will be valuable on the board.

"Gov. Stephens appointed Dr. John R. Haynes as a regent, but did not submit his name to the Senate for confirmation, hence I have taken the position that this appointment is a nullity and have restored Mr. Bowles, whom the former Governor attempted to supersede, to the board."

MAKES PLEA FOR HONESTY

(Continued from First Page)

which are ever menacing to democracy," he continued. "Honesty in statecraft will point the way to impregnable heights. . . . Honesty in politics will reveal unerring public opinion and honesty in public service everywhere will diminish public waste and extravagance.

"Honesty of manhood and womanhood will abolish the sources of discontent which threaten the world's civilization and will bring us to conviction regarding the fundamentals of the social fabric, without which fundamentals there can be no human progress."

The President deplored the development of factionalism, and pointed to the "seemingly inspired fear of factionalism" held by Hamilton, who, he said, fought it in the making, and warned us of today against its development.

CHAIR OF OPTOMETRY IN STATE IS ASSURED

GOVERNOR SIGNS AMENDMENT TO LAW THAT PROVIDES FOR NEW COURSE

The creation of a chair of optometry in the University of California was assured yesterday when Gov. Richardson placed his signature to the optometry amendment which recently was passed by both the Assembly and Senate. Officers of the Los Angeles County Association of Optometrists received word of the Governor's action and there is rejoicing among the members as a result.

The amendment provides that the annual renewal fee for licenses shall be raised from $2 per year to $10 per year, the increased fund being devoted to maintaining the chair of optometry in the State university.

It is declared that this is the first instance of a profession voluntarily assessing its members by reason of the increased fee to provide the necessary moneys for an educational course. This money will go into the university optometry fund. The amendment, which now becomes a law, also increases the educational requirements of members of the optometrical profession.

13 MILES TO MARCELL
Country Club, Lincoln avenue, Pasad a.

LEGISLATURE TO ADJOURN TODAY

Busy Time Seen Disposing of 250 Numbers Left

Super-District Water Bill is Ready for Governor

Important Changes Made in Motor Bus Tax Plan

[BY A. P. NIGHT WIRE.]

SACRAMENTO, May 17.—Facing a file of about 300 numbers in all, the State Legislature today disposed of less than fifty, thus leaving about 250 numbers to be disposed of finally tomorrow which is scheduled to be the last day of the 1923 session. Each house had more than 100 numbers on its calendar tonight.

The bills passed today required some debate, thus slowing progress, although floor leaders made several efforts to limit discussions. They included some measures of importance to certain sections, but little of general interest.

DEFEATED IN ASSEMBLY

In the class of bills of general application there was a Senate bill by Dennett, requiring children to be excused from school one hour weekly for religious instruction. It was defeated in the Assembly. Two bills by Senator Carr, which, taken together, would have required the State to supply a defendant in a Grand Jury proceeding with a copy of the testimony taken before the Grand Jury, were also defeated in the Assembly.

However, a bill by Senator Harris, which has the effect of permitting the various water districts of any locality to organize a super-district for control of their joint problems was passed after a brief debate, and now goes to the Governor. This bill, it was explained, will benefit large tracts of irrigated lands in San Joaquin Valley.

The Duval bill which proposed to levy a tax of five per cent on the gross receipts of motor bus and truck lines in California was amended after considerable debate in the Senate late today so as to call for only a four per cent rate.

BREED BILL PASSED

The Breed bill to impose a tax of two cents a gallon on gasoline now requires only the Governor's signature to make it law. It was sent to the executive today after the Senate had concurred in minor amendments inserted in the Assembly. But the companion measure by the same author, completely revamping the State's motor vehicle system of regulation and registration, was returned to the Senate with certain amendments distasteful to Breed and at his request the Senate refused to concur in them.

The bill must now go to a free conference in an effort to iron out the differences.

London Reports That America Is Ruler of Waves

[BY CABLE—EXCLUSIVE DISPATCH.]

LONDON, May 17.—America rules the waves, according to government returns on the naval strength of the various nations issued today.

America has thirty-one battleships, Great Britain has eighteen and Japan has eleven.

Battle cruisers: America has none, Great Britain four and Japan seven.

Light cruisers: Great Britain has forty-eight, Japan fifteen and America nine.

Destroyers: America has 318, Great Britain 184 and Japan 72.

Submarines: America 104, Great Britain 66 and Japan 44.

These represent figures subject to alteration by the new building plans.

GIRLS RUSH BACK TO JUNGLE STANDARDS

MISSIONARIES HORRIFIED TO SEE RAPID CHANGES IN AMERICAN MAIDS

[BY A. P. NIGHT WIRE.]

CHICAGO, May 17.—American girls of tender years are going back to jungle standards so fast that missionaries returning from Africa are horrified to see the change, Paul Rader, president of the Christian and Missionary Alliance conference, declared in an address at the conference meeting which opened here today and is being attended by foreign missionaries from all parts of the world.

Missionaries returning to this country are aghast to find the change that has come about in girls from 12 to 15 years of age; Dr. Rader said, adding:

"They are approaching the jungle standard. Little black girls under the tropical sun mature early and little American girls are maturing too quickly under the hectic influence of jazz and speed."

The next generation will see old women in their twenties, he declared, unless the tendency is halted. The conference is seeking 1000 missionaries for work in Africa.

SACRAMENTO STREET BONDS ARE CARRIED

[BY A. P. DAY WIRE.]

SACRAMENTO, May 17.—Complete unofficial count of votes cast by Sacramento voters yesterday indicated that city improvement bonds aggregating $1,772,000 had been approved and that other proposed bond issues aggregating $195,000 had failed to carry.

The successful measures were: Removal of Y-street levee, street improvement, extension of fire and police alarm systems, sixteenth-street subway, boulevard paving, levee revetment work, extension of water mains, sewer extension, increase in fire equipment, auditorium, garbage plant, and Twelfth-street subway footpath.

One measure which was unsuccessful would have augmented the present automobile camp site and the other three which failed proposed the acquisition of two private park resorts and more park space in the suburbs.

PASSED BY SENATE

[BY A. P. NIGHT WIRE.]

SACRAMENTO, May 17.—Assembly bills passed by the Senate and sent to the Governor were these by:

Morris, to permit Board of Supervisors to order abandonment of cemeteries and removal of bodies for reasons of health and public convenience.

Critten, to validate the Tracy-Clover irrigation district in San Joaquin county.

Williams, to permit irrigation districts to sell power beyond the boundaries of the districts.

Badaracco, to require reports to police of all prescriptions of narcotics to addicts.

Snyder, to limit the cases to be tried before small claims courts.

Bromley, providing that supervisors must designate polling places for precincts at the time the precinct election officers are named.

Burns and Hornblower, to permit contests of propositions which have been voted upon under the initiative or referendum.

Stevenot, to authorize issuance of bonds for construction of the Mother Lode highway.

AMERICA GIVES CHINA WARNING

(Continued from First Page)

nese troops have not been withdrawn, despite official assertions to the contrary. This apparently constitutes the greatest hitch to the negotiations for the captives' release.

READY TO NEGOTIATE

[BY A. P. NIGHT WIRE.]

WASHINGTON, May 17.—A Peking dispatch to the State Department today said that Consul John K. Davis and Maj. Philson, assistant military attache at Lincheng, had reported that the bandits had stated they were ready to negotiate with Chinese authorities for the release of the Americans and other foreigners recently captured. The message said that a representative of the Chinese government would leave on the morning of May 17 to begin the negotiations.

The dispatch said the Chinese Minister of Communications admitted that he did not know exactly the terms the bandits had proposed, but that he "blames the magnitude of them on foreign interference."

The message, which was from Minister Schurman, said the terms of the brigands for release of the prisoners apparently had not been formulated as yet, but were understood to include the raising of the siege of Paotzeku and the restoration of all the bandits to the Chinese army. Apparently no cash ransom, it was stated, had been demanded.

Minister Schurman pointed out that the Chinese government would "undoubtedly do everything possible to shift the blame on the foreigners for everything that goes wrong," and added that for this reason the Pekin diplomatic corps had consistently refused to participate in negotiations with the bandits or otherwise afford the Chinese government "an excuse to shirk or shift its own obvious responsibility."

POLITICS IN RESCUE DELAY

(Continued from First Page)

raid for their rescue while the conference sits.

REMOVAL EXPLAINED

This explains the removal on Tuesday of the captives further into the narrowing valley where it will be more difficult for the northern troops to attack. Nearly 300 bandit chieftains at a conference Tuesday said they would not deliver the prisoners until they had received assurances more positive than those offered. The rescue mission is becoming more doubtful of its success.

A group of bandits attacked a small railway station between Tsinanfu and Tianfu early Tuesday. Failing to open the safe, they fled. The operation is likely to have a serious effect on the negotiations, although the government remains pledged to the foreign legations to accept the bandits' terms for release.

Maj. Horsfall has rejoined the rescue mission and Dr. Helmberger, an American, has arrived from Tsinanfu.

Apprehension is felt that the bandits may make a series of attacks in order to force the government to make new concessions.

Minister of Communications Wu Yu Lin and Gen. Yang, representing Tsao Kungo, went to the bandits today offering themselves as hostages for the immediate release of the captives now held in the Paotzuki stronghold themselves remaining until the government keeps its promise to take the bandits into the army without limit, accepting one soldier for each rifle.

NEW HONOR FOR MRS. CATT

[BY CABLE AND ASSOCIATED PRESS.]

ROME, May 17. — Mrs. Carrie Chapman Catt was elected by acclamation as honorary president of the International Woman Suffrage Alliance today. She was given an ovation lasting several minutes.

111 cigarettes 4 more 24 for 15¢
The American Tobacco Co.

EVERY MORNING IN THE YEAR Los Angeles Times
The Times Building, First and Broadway
90c per Month DELIVERED BY CARRIER
By Mail, in Postal Zones 1 to 4, including California, Arizona, $12.00; Monthly, $1.05. In Zone 5, including Colorado, Idaho, Oregon, Washington. Yearly, $16.00; Monthly, $1.50. In Zones 6, 7, 8, United States, Canada and Mexico. Yearly $18.00; Monthly, $1.60.
Entered as second-class matter, Dec. 4, 1891, at the Postoffice at Los Angeles, under the Act of March 3, 1879.
FRIDAY MORNING, MAY 18, 1923.

Lord Carnarvon Leaves Egyptian Relics to Widow

[BY CABLE AND ASSOCIATED PRESS.]

LONDON, May 17.—The Earl of Carnarvon, discoverer of the tomb of King Tut-Ankh-Amen, left an estate of £398,927, it developed when his will was filed for probate today. He bequeaths his race horses and his personal estate to his wife.

This includes his collection of Egyptian treasures, regarding which the only stipulation is that if she decides to sell it the British Museum be given the first refusal for £20,000, with the Metropolitan Museum of New York the next choice.

Among bequests to friends and relatives is a gift of £500 to Howard Carter, American associate of Lord Carnarvon in the Tut-Ahnk-Amen discoveries.

WETS, DRYS MARSHAL FORCES IN NEW YORK

[EXCLUSIVE DISPATCH.]

ALBANY (N. Y.) May 17.—With the announcement by Gov. Smith that he had set May 31 for the hearing on the Cuvillier bill repealing the Mullan-Gage prohibition enforcement law, wets and drys at the capital got busy marshaling their forces.

William Jennings Bryan, it was announced, is expected to head the dry cohorts at the hearing. Joseph W. Bailey, former United States Senator from Texas, will make the principal plea for the repeal advocates.

Senator John J. Dunning of the Bronx issued a statement in answer to President Harding's letter to Dr. Waite of Newburgh. He charged the Federal administration with insincerity in enforcing prohibition.

OREGON BANK ROBBED

[BY A. P. NIGHT WIRE.]

WILSONVILLE (Or.) May 17.—Burglars last night entered the Farmers' Bank here and burned their way into the vault with an acetylene torch. Officers of the bank discovered the robbery when the bank was opened this morning and began checking up the loss.

RUSS ENVOY AND CURZON IN MEETING

Soviet Believed to Have Been Given New Peace Answer Ultimatum

BY JOHN [illegible]
[BY CABLE—EXCLUSIVE DISPATCH.]

LONDON, May 17.—[illegible] received an invitation from the Foreign Office, M. Krassin, Russian envoy, today and spent [illegible] conference with Lord Curzon, MacNeill and Sir Horace M. Krassin drove up to the Foreign Office in a large car with secretaries and a [illegible] the chauffeur. At the conclusion of the conferences, M. Krassin returned to his Bond-street office.

Both the soviet and [illegible] office officials refused to say anything, other than that [illegible] had taken place and that an agreement had been made for [illegible] diate resumption. This [illegible] means that M. Krassin will [illegible] time to communicate with Moscow, and this was granted. It is [illegible] there will be no [illegible] row when the time limit [illegible] the British ends.

Both Stanley Baldwin and MacNeill refused to [illegible] tioned in the House of Commons before its adjournment [illegible] Whitsun-holidays to indicate that there would be no [illegible] ture with Russia before the [illegible] reassembles on the 29th.

BUILDERS' STRIKE SET FOR NEXT [illegible]

[BY A. P. WIRE.]

NEW YORK, May [illegible] of the Building Trades Council, which claimed [illegible] a blanket pay increase [illegible] day and a collective agreement [illegible] a year, were refused at a conference today by a committee of the Building Employers Association.

The refusal will [illegible] eral strikes effective [illegible] B. Clarke, president of the council, declared.

FROM
THE OUTING SHOP
HIKING APPAREL FOR MEN AND WOMEN

CABARDINE BREECHES FOR MEN AND WOMEN. ALL SIZES AND LENGTHS.
$5.00

O. D. SERGE SHIRTS FOR MEN OR WOMEN IN ALL SIZES.
$5.00

SWEATERS IN A VARIETY OF COLORS; BOTH COAT AND SLIP-ON STYLES.
$8.50 to $12.50

BOOTS FOR MEN. MOCCASIN TOE, PLAIN TOE, OFFICERS' STYLE AND 16-INCH HEIGHTS. ALL SIZES.
$10.50 to $13.50

BOOTS FOR WOMEN. MOCCASIN OR WITH THE TOE CAP. IN 12 AND 15-INCH HEIGHTS.
$8.50 to $12.50

"Desmond"
SPRING NEAR SIXTH

America's Smartest Clothes
SERVICE STYLE ECONOMY
TWO PANTS SUITS
They keep you looking your best
Isn't it The Truth
$35 $40 $45 $50
that if your pants are baggy, sloppy and unpressed—if you are a man of ONE PANTS—you can't expect your FELLOW MEN to esteem you—since you don't esteem YOURSELF. TWO-PANTS suits solve the problem. You're always "Johnny on the Spot" never sloppy or slouchy. See us for your TWO-PANTS Suit. We have the biggest assortment in town $35, $40, $45 We're "Bugs on Value-Giving"
Stylish Straws $2 to $5
Scott Bros
Open Saturday till 9 P.M.
425-427 South Spring Street

PRICE FOR TIKHON'S LIFE IS CHURCH SURRENDER

Bolshevism Takes Over Reins and Will Recall Death Sentence; American Victim of Deal

The following story is the second of a series by Mr. Selden on the real conditions in Russia. Mr. Selden with several other correspondents was withdrawn from Russia because of the censorship imposed by soviet officials.

BY GEORGE SELDES
[BY CABLE—EXCLUSIVE DISPATCH]

RIGA, May 16.—Patriarch Tikhon's life has been saved. The price was the surrender of the Russian church to Bolshevism. When eventually they try the unfrocked patriarch of Russia, a man whose position is equivalent to that of the Pope at Rome, the revolutionary tribunal, in accordance with the criminal code, will find Patriarch Tikhon guilty of counter-revolutionary tactics and will sentence him to death. Immediately the All-Russian executive will issue a reprieve and Patriarch Tikhon will go into exile or a monastery for life.

This is the inside story of a deal arranged between the soviet authorities and the present Russian church. All Russia knows that it was one of the greatest swindles ever perpetrated. The swindle was part and parcel of the recent meeting of the Russian ecclesiastical council at the All-Russian church congress.

AMERICAN BILKED

For America there is added interest in the fact that an American bishop, unaware of the depth of oriental crookedness and intrigue, church as well as state, delivered the Methodist blessing on the congress proceedings.

By a deal arranged between the church and the Bolsheviks the church capitulated. But it got terms which strengthen the position of the men controlling the church better than previously. Here are some of the results:

FOR THE BOLSHEVIKS

(1.) The church lifts the anathema which Patriarch Tikhon pronounced against the Bolsheviks.

(2.) The church unfrocks Patriarch Tikhon, lifts his immunity from trial and practically surrenders him, friendless, to Bolshevik mercy.

(3.) The church blesses the soviet regime and accepts the Communist program of Marxian prilosophy, excepting the clause against religion.

(4.) The church blesses the Red army.

FOR THE CHURCH

(1.) Metropolitan Antonin, the arch enemy of Patriarch Tikhon, becomes head of the Russian church.

(2.) Priest Vidensky of Petrograd becomes archbishop.

(3.) The anti-Tikhon group of reformists obtains the best church properties.

(4.) The Red clergy receives the full support and favor of the soviet government, army and cheka in every town in Russia.

(5.) Patriarch Tikhon becomes a plain citizen, which at least saves his life.

GRASP ADVANTAGES

For the purpose of putting through the above program the soviet leaders played on the split between the Tikhonites and the reformists, and also on personal feuds and enmities that had smouldered for years. For most the soviet authorities and cheka agents who frequent churches and the Red clergy worked together, a part of their task being to obtain the election of favorable representatives at the church congress. Then, in order to make the sale look real, they called on Vidensky to lead the movement at the congress.

Vidensky was a Czar-time boy wonder; a handsome priest whom the women adored and whose church was the most fashionable meeting place of royalty, nobility and wealth. But Vidensky, despite his close association with Czarism, was a parlor Socialist; he loved to shock everyone with his radical views.

Today Vidensky is a magic orator of Russia. In a land where oratory rules he holds the other orators in Russia spellbound. He is one of the world's greatest tragic actors and the stage has lost a marvel in him.

But there is still a catch in the gift. It may be stated, not categorically, however, that should the outside world interfere in the Tikhon trial, as it did in that of Vicar General Budkiewicz and Archbishop Zipliak, and should foreign churchmen get their governments to send threats, then the soviets would snap their fingers, and in a second fit of resentment and pique execute Patriarch Tikhon the same as it did Vicar General Budiewicz.

That is the whole inside story of the Budkiewicz execution.

GERMANY MUST PAY IN FULL

(Continued from First Page)

and plunges the United States war advances directly into the reparations and international financial obligations question from which Washington thought it had extricated itself long ago.

France says that first it will not consider any reduction of its proportion of 52 per cent of the 50,000,000,000 gold marks ($12,500,000,000) in the series A and B reparations bonds. Twenty-six billion gold marks ($6,500,000,000) represents merely reconstruction of war devastation. Poincare states, pointing out that the French have advanced fabulous sums to their citizens to rebuild factories and homes while awaiting repayment from Germany.

It is only on the balance of the reparations, $2,000,000,000 gold marks ($20,500,000,000) series C bonds, that France is willing to reduce its claim to its share of 52 per cent, amounting to more than 27,000,000,000 gold marks ($10,000,000,000.)

Whatever the United States and Great Britain strike off their bills against France, it is willing to knock off its charges against Germany. This solution has for a long time been considered in Europe as the sole possible way out of the international obligations, resulting from the war.

WANTS MONEY TO PAY

In a clever argument France emphasizes the fact that it only wants its share of the $2,000,000,000 gold C bonds in order to pay England and America and asks whether it is fair for the British and Americans to ask France to forego its payments from Germany while at the same time insisting that they be paid, as without reparations and a reduction of its foreign debts France is worse ruined than Germany.

France expects the British to reiterate the policy of the Balfour note, expressing a readiness to reduce their claims on the Allies if the United States does likewise and then it expects pressure of public opinion to force Washington to state its opinion. If Secretary Hughes stands pat in insisting on repayment, the French point out that it will justify their policy toward Germany.

France and probably all the Allies will protest against any attempt of the United States to negotiate directly with Germany for the defrayment of the cost of the American Army of Occupation.

WOULD UPSET TREATY

Washington's threat to conclude a deal with Berlin if Elliott Wadsworth's negotiations fail would considerably upset the Versailles treaty blanket mortgage covering everything of value inside of Germany, which must obtain the permission of the allies or reparations commission before entering any engagements with other powers. For instance, when it sought to obtain Swiss insurance companies to take over the German assurances a collapse threatened through the depreciation of the mark.

It is hoped here that Germany is only too anxious to negotiate for a separate, direct payment of the cost of the American army of occupation with America alone, as this would further complicate the already involved reparations payment and provide Berlin with another excuse regarding the impossibilities of paying the allies on the ground that she is paying the United States.

There is opposition to Germany making an agreement to pay the United States in gold marks and also payment in material for instance in dyes and chemicals, the allies insisting that any such deliveries be made to them and applied on reparations.

I understand that the allies expect America eventually to waive its claim of [illegible],000,000 gold marks ($250,000,000), at such time as they make concessions, reducing their claims to solve the reparations problem.

DIVORCE BILL ALTERED

[BY A. P. NIGHT WIRE.]

SACRAMENTO, May 17.—A series of amendments to Assemblyman Harry Lyons's bill to add insanity to the causes for divorce, was adopted by the Senate today for the purpose of providing safeguards against abuses under the proposed law, should it be passed. Senator Inman, Sacramento, who presented the amendments admitted that it was his intention to kill the bill or to make it as harmless as possible.

BILL PUTS CURB ON NET FISHING

Bar is Sought Along Coast South of Los Angeles

Measure Aimed at Waste of Valuable Sea Food

Signature of Governor is Now Awaited

[BY A. P. NIGHT WIRE.]

SACRAMENTO, May 17.— Use of purse-seine nets, dragnets and round-haul nets will be forbidden in the waters of California off the coast from Los Angeles south if Gov. Richardson adds his executive sanction to a bill by Senator Sample, which today passed the Assembly of the State Legislature by to vote of 42 to 25, after a spirited debate.

The bill was presented by Whitaker of San Diego, who said it was aimed at the prevention of waste of sea food. He said purse nets frequently brought in hauls so large that it was impossible for the boatmen working the nets to stow the fish on their crafts, and they were tossed back into the ocean, dead. He said this practice was depleting the fishing ground, which was conceded one of the best on the Coast.

CARTER OPPOSES BILL

Carter of Los Angeles, who lives at Los Angeles Harbor, whence most of the market fishermen sail, said that the present practices were neither wasteful nor detrimental to the fishing grounds, and that the bill if passed would work a hardship on the fishermen, who had large sums invested in equipment that it would make inoperative.

The roll call failed to bring a decisive vote and a call of the House was ordered, which finally produced forty-two votes for the bill, one more than the number required for passage.

An amendment was adopted late today by the State Senate to reduce the proposed tax on the gross receipts of California motor-bus and truck lines from 5 per cent to 4 per cent. The vote was 23 to 14.

Senator Boggs, Stockton, proposed the amendment to the bill of Assemblyman Duval. The latter measure was a companion bill to that of Senator Arbuckle, but the latter, which proposed a 7 per cent tax, got no further than the Senate Revenue and Taxation Committee where its progress was halted by a deadlock.

REDUCTION FOUGHT

Arbuckle vigorously fought a reduction under the 5 per cent figure, pointing out that because of allowances for local taxes against the motor lines, the 5 per cent rate in reality means an assessment of only from 3 ½ to 3¾ per cent over what the companies are paying at present. "I understand," he added, "that probably 50 per cent of the companies will be able to absorb the tax without increasing their rates!"

Senators M. B. Johnson and Nelson urged adoption of the reduction to 4 per cent. Johnson explained that he was against any tax, but that 4 per cent was less objectionable than 5. Nelson iterated that the bill was inspired by railroads seeking to remove competition by driving the bus lines out of business.

The bill, amended to call for 4 per cent, will be taken up for final consideration tomorrow.

BRYAN AGAIN IS ALSO RAN

(Continued from First Page)

not a Republican who would be so guilty of idiocy as to deny that Bryan could preach as well as any minister in the assembly."

Nothing in the speeches favoring nBryan referred to his attitude on evolution but Dr. Ebenezer Flack of Kingston, Pa., who nominated Dr. Walker, named as one of the qualifications of Dr. Walker that his election would not raise the issue of evolution versus Christianity.

Bryan's delegation in the space allotment was accorded a front seat so that Bryan's rotund face was clearly in evidence. He had prepared two speeches, so he told Dr. James C. Reid of San Francisco, and others, one in case he was elected and one in case he was defeated. In the latter speech Bryan intended, he said, to produce a broadside against evolution. He had no chance to deliver either address and sat at the close of the meeting with his face drawn and sober.

OUTLINED POLICIES

Bryan did not conceal his desire to win the election. He held a meeting in the Claypool Hotel Wednesday evening and outlined policies. The plan, it was said, was to obtain the election by acclamation without other nominations. Dr. Wishart's election was urged on the ground that he was a scholar, an educator and one of the most commanding preachers in the United States.

Will H. Hays, president of the Motion Picture Producers and Distributors of America, an elder and commissioner from the Indiana Presbytery, although his residence is given as in New York City, was the speaker at the evening session. Elder Hays made a vigorous plea for a letter support for ministers.

MERCEL GOMEZ DIES IN MINE ACCIDENT

[BY A. P. NIGHT WIRE.]

MEXICO CITY, May 17.—Mercel Gomez, famous revolutionary character and former mayor of the suburban town of Mexico, was killed today by a cave-in at a sand mine in which he was working. Gomez was once a noted bull-fighter.

GERMANY PAYS BELGIUM

[BY CABLE AND ASSOCIATED PRESS.]

BERLIN, May 17.—The fourth payment by Germany to meet the treasury bills advanced to Belgium for settlement of Belgium's claims during the last half of 1922, was made by the government yesterday. This installment amounted to 58,500,000 gold marks.

"It Pays 5 Ways"
Pacific Mutual Policy.

COURT FIGHT ON REGENT IS SEEN

(Continued from First Page)

campaign preceding the August primary.

ACTION CAUSES SENSATION

Submission by Gov. Richardson today of his own nominees for confirmation created a genuine sensation in the capitol and resulted in conferences, telephone and telegraph messages and a general hurry and skurry in which Lieut.-Gov. Young took a leading if frantic part.

Apparently coached by the Lieutenant-Governor, Stephens regime apologists in the Senate contended that the constitutional amendment of 1918 abrogated the right of the Senate to confirm gubernatorial appointments to the university's governing board. Those taking an opposing view in agreement with Gov. Richardson that the appointments were void because of failure of former Gov. Stephens to submit his eleventh-hour appointments to the Upper House, drew attention to the fact that whereas a vote to confirm the appointees of Gov. Richardson may not change the status of the Stephens appointees if the courts find that confirmation is not required, failure to confirm the new Governor's appointments may result, through court action, in voiding the appointment not only of Dr. Haynes, but of Mrs. Sartori and Mr. Anderson.

The position of Gov. Richardson is determined by the original act creating a charter of the university in 1868 and by amendments thereto, none of which, in the opinion of the Governor, affect the original requirement that the Governor appoint members of the Board of Regents, "by and with the advice of the Senate."

A constitutional amendment adopted subsequent to the original act of 1868 specifically recognizes the constitutional authority of the university charter and provides that the regents shall be named as "prescribed by the organic act."

In the constitutional amendment adopted by the people November 5, 1918, provision is made that the requirements of the "existing corporation" shall be observed and, while provision is made that the regents "shall be appointed by the Governor," no inference or implication is given that the confirmation right of the Senate is eliminated.

Further strengthening the stand taken by Gov. Richardson, Section 1426 of the Political Code provides: "Sixteen members of the board (of regents) are appointed by the Governor, with the advice and consent of the Senate."

The appointment of Dr. Haynes as a university regent, in view of his Socialistic views and activities, created considerable unfavorable comment. He was accepted generally as one of the many "grudge appointments" that featured the final hours of the repudiated Stephens regime. In naming Dr. Haynes to a post of such importance while at the same time declining to reappoint a man who had served the university for many years, Gov. Stephens, it has been said, not only rewarded a man who had contributed funds and effort to his unsuccessful campaign for re-election, but took advantage of an opportunity to express his resentment for the failure of another—Mr. Bowles—to provide like service.

Commenting on his action today, Gov. Richardson said: "Mrs. Sartori of Los Angeles has proved herself a valuable member of the board and should be reinstated. P. E. Bowles of Oakland has done long and faithful service on the board. His wide interests in agriculture and in financial affairs, besides his experience, makes him a particularly desirable man. Alden Anderson of Sacramento has been engaged in agricultural and horticultural pursuits all his life, and will be valuable on the board.

"Gov. Stephens appointed Dr. John R. Haynes as a regent, but did not submit his name to the Senate for confirmation, hence I have taken the position that this appointment is a nullity and have restored Mr. Bowles, whom the former Governor attempted to supersede, to the board."

MAKES PLEA FOR HONESTY

(Continued from First Page)

which are ever menacing to democracy," he continued. "Honesty in statecraft will point the way to impregnable heights. . . . Honesty in politics will reveal unerring public opinion and honesty in public service everywhere will diminish public waste and extravagance.

"Honesty of manhood and womanhood will abolish the sources of discontent which threaten the world's civilization and will bring us to conviction regarding the fundamentals of the social fabric, without which fundamentals there can be no human progress."

The President deplored the development of factionalism, and pointed to the "seemingly inspired fear of factionalism" held by Hamilton, who, he said, fought it in the making, and warned us of today against its development.

CHAIR OF OPTOMETRY IN STATE IS ASSURED

GOVERNOR SIGNS AMENDMENT TO LAW THAT PROVIDES FOR NEW COURSE

The creation of a chair of optometry in the University of California was assured yesterday when Gov. Richardson placed his signature to the optometry amendment which recently was passed by both the Assembly and Senate. Officers of the Los Angeles County Association of Optometrists received word of the Governor's action and there is rejoicing among the members as a result.

The amendment provides that the annual renewal fee for licenses shall be raised from $2 per year to $10 per year, the increased fund being devoted to maintaining the chair of optometry in the State university.

It is declared that this is the first instance of a profession voluntarily assessing its members by reason of the increased fee to provide the necessary moneys for an educational course. This money will go into the university optometry fund. The amendment, which now becomes a law, also increases the educational requirements of members of the optometrical profession.

13 MILES TO MARCELL
Country Club, Lincoln avenue, Pasad. a.

LEGISLATURE TO ADJOURN TODAY

Busy Time Seen Disposing of 250 Numbers Left

Super-District Water Bill is Ready for Governor

Important Changes Made in Motor Bus Tax Plan

[BY A. P. NIGHT WIRE.]

SACRAMENTO, May 17.—Facing a file of about 300 numbers in all, the State Legislature today disposed of less than fifty, thus leaving about 250 numbers to be disposed of finally tomorrow which is scheduled to be the last day of the 1923 session. Each house had more than 100 numbers on its calendar tonight.

The bills passed today required some debate, thus slowing progress, although floor leaders made several efforts to limit discussions. They included some measures of importance to certain sections, but little of general interest.

DEFEATED IN ASSEMBLY

In the class of bills of general application there was a Senate bill by Donnett, requiring children to be excused from school one hour weekly for religious instruction. It was defeated in the Assembly. Two bills by Senator Carr, which, taken together, would have required the State to supply a defendant in a Grand Jury proceeding with a copy of the testimony taken before the Grand Jury, were also defeated in the Assembly.

However, a bill by Senator Harris, which has the effect of permitting the various water districts of any locality to organize a super-district for control of their joint problems was passed after a brief debate, and now goes to the Governor. This bill, it was explained, will benefit large tracts of irrigated lands in San Joaquin Valley.

The Duval bill which proposed to levy a tax of five per cent on the gross receipts of motor bus and truck lines in California was amended after considerable debate in the Senate late today so as to call for only a four per cent rate.

BREED BILL PASSED

The Breed bill to impose a tax of two cents a gallon on gasoline now requires only the Governor's signature to make it law. It was sent to the executive today after the Senate had concurred in minor amendments inserted in the Assembly. But the companion measure by the same author, completely revamping the State's motor vehicle system of regulation and registration, was returned to the Senate with certain amendments distasteful to Breed and at his request the Senate refused to concur in them.

The bill must now go to a free conference in an effort to iron out the differences.

London Reports That America Is Ruler of Waves

[BY CABLE—EXCLUSIVE DISPATCH.]

LONDON, May 17.—America rules the waves, according to government returns on the naval strength of the various nations issued today.

America has thirty-one battleships, Great Britain has eighteen and Japan has eleven.

Battle cruisers: America has none, Great Britain four and Japan seven.

Light cruisers: Great Britain has forty-eight, Japan fifteen and America nine.

Destroyers: America has 318, Great Britain 184 and Japan 72.

Submarines: America 104, Great Britain 66 and Japan 64.

These represent figures subject to alteration by the new building plans.

GIRLS RUSH BACK TO JUNGLE STANDARDS

MISSIONARIES HORRIFIED TO SEE RAPID CHANGES IN AMERICAN MAIDS

[BY A. P. NIGHT WIRE.]

CHICAGO, May 17.—American girls of tender years are going back to jungle standards so fast that missionaries returning from Africa are horrified to see the change, Paul Rader, president of the Christian and Missionary Alliance conference, declared in an address at the conference meeting which opened here today and is being attended by foreign missionaries from all parts of the world.

Missionaries returning to this country are aghast to find the change that has come about in girls from 12 to 15 years of age, Dr. Rader said, adding:

"They are approaching the jungle standard. Little black girls under the tropical sun mature early and little American girls are maturing too quickly under the hectic influence of jazz and speed."

The next generation will see old women in their twenties, he declared, unless the tendency is halted. The conference is seeking 1000 missionaries for work in Africa.

SACRAMENTO STREET BONDS ARE CARRIED

[BY A. P. DAY WIRE.]

SACRAMENTO, May 17.—Complete unofficial count of votes cast by Sacramento voters yesterday indicated that city improvement bonds aggregating $1,772,000 had been approved and that other proposed bond issues aggregating $195,000 had failed to carry.

The successful measures were: Removal of Y-street levee, street improvement, extension of fire and police alarm systems, sixteenth-street subway, boulevard paving, levee revetment work, extension of water mains, sewer extension, increase in fire equipment, auditorium, garbage plant, and Twelfth-street subway footpath.

One measure which was unsuccessful would have augmented the present automobile camp site and the other three which failed proposed the acquisition of two private park resorts and more park space in the suburbs.

PASSED BY SENATE

[BY A. P. NIGHT WIRE.]

SACRAMENTO, May 17.—Assembly bills passed by the Senate and sent to the Governor were these by:

Morris, to permit Board of Supervisors to order abandonment of cemeteries and removal of bodies for reasons of health and public convenience.

Critten, to validate the Tracy-Clover irrigation district in San Joaquin county.

Williams, to permit irrigation districts to sell power beyond the boundaries of the districts.

Badaracco, to require reports to police of all prescriptions of narcotics to addicts.

Snyder, to limit the cases to be tried before small claims courts.

Bromley, providing that supervisors must designate polling places for precincts at the time the precinct election officers are named.

Burns and Hornblower, to permit contests of propositions which have been voted upon under the initiative or referendum.

Stevenot, to authorize issuance of bonds for construction of the Mother Lode highway.

AMERICA GIVES CHINA WARNING

(Continued from First Page)

nese troops have not been withdrawn, despite official assertions to the contrary. This apparently constitutes the greatest hitch to the negotiations for the captives' release.

READY TO NEGOTIATE

[BY A. P. NIGHT WIRE.]

WASHINGTON, May 17.—A Peking dispatch to the State Department today said that Consul John K. Davis and Maj. Philson, assistant military attache at Lincheng, had reported that the bandits had stated they were ready to negotiate with Chinese authorities for the release of the Americans and other foreigners recently captured. The message said that a representative of the Chinese government would leave on the morning of May 17 to begin the negotiations.

The dispatch said the Chinese Minister of Communications admitted that he did not know exactly the terms the banditts had proposed, but that he "blames the magnitude of them on foreign interference."

The message, which was from Minister Schurman, said the terms of the brigands for release of the prisoners apparently had not been formulated as yet, but were understood to include the raising of the siege of Paotsaku and the restoration of all the bandits to the Chinese army. Apparently no cash ransom, it was stated, had been demanded.

Minister Schurman pointed out that the Chinese government would "undoubtedly do everything possible to shift the blame on the foreigners for everything that goes wrong," and added that for this reason the Pekin diplomatic corps had consistently refused to participate in negotiations with the bandits or otherwise afford the Chinese government "an excuse to shirk or shift its own obvious responsibility."

POLITICS IN RESCUE DELAY

(Continued from First Page)

raid for their rescue while the conference sits.

REMOVAL EXPLAINED

This explains the removal on Tuesday of the captives further into the narrowing valley where it will be more difficult for the northern troops to attack. Nearly 200 bandit chieftains at a conference Tuesday said they would not deliver the prisoners until they had received assurances more positive than those offered. The rescue mission is becoming more doubtful of its success.

A group of bandits attacked a small railway station between Tsinanfu and Tianfu early Tuesday. Failing to open the safe, they fled. The operation is likely to have a serious effect on the negotiations, although the government remains pledged to the foreign legations to accept the bandits' terms for release.

Maj. Horsfall has rejoined the rescue mission and Dr. Heimberger, an American, has arrived from Tsinanfu.

Apprehension is felt that the bandits may make a series of attacks in order to force the government to make new concessions.

Minister of Communications Wu Yu Lin and Gen. Yang, representing Tsao Kungo, went to the bandits today offering themselves as hostages for the immediate release of the captives now held in the Paotzuki stronghold themselves remaining until the government keeps its promise to take the bandits into the army without limit, accepting one soldier for each rifle.

NEW HONOR FOR MRS. CATT

[BY CABLE AND ASSOCIATED PRESS.]

ROME, May 17. — Mrs. Carrie Chapman Catt was elected by acclamation as honorary president of the International Woman Suffrage Alliance today. She was given an ovation lasting several minutes.

EVERY MORNING IN THE YEAR Los Angeles Times
90c per Month DELIVERED BY CARRIER
The Times Building, First and Broadway
By Mail, in Postal Zones 1 to 4, including California, Arizona, $12.00; Monthly, $1.00. In Zone 5, including Colorado, Oregon, Washington. Yearly, $16.00; Monthly, $1.30. In States, Canada and Mexico. Yearly $18.00; Monthly, $1.50.
Entered as second-class matter, Dec. 4, 1891, at the Postoffice at Los Angeles, under the Act of March 3, 1879.
FRIDAY MORNING, MAY 18, 1923. VOL. XXXI.

Lord Carnarvon Leaves Egyptian Relics to Widow

[BY CABLE AND ASSOCIATED PRESS.]

LONDON, May 17.—The Earl of Carnarvon, discoverer of the tomb of King Tut-Ankh-Amen, left an estate of £398,927, it developed when his will was filed for probate today. He bequeaths his race horses and his personal estate to his wife.

This includes his collection of Egyptian treasures, regarding which the only stipulation is that if she decides to sell it the British Museum be given the first refusal for £20,000, with the Metropolitan Museum of New York the next choice.

Among bequests to friends and relatives is a gift of £500 to Howard Carter, American associate of Lord Carnarvon in the Tut-Ahnk-Amen discoveries.

WETS, DRYS MARSHAL FORCES IN NEW YORK

[EXCLUSIVE DISPATCH.]

ALBANY (N. Y.) May 17.—With the announcement by Gov. Smith that he had set May 31 for the hearing on the Cuvillier bill repealing the Mullan-Gage prohibition enforcement law, wets and drys at the capital got busy marshaling their forces.

William Jennings Bryan, it was announced, is expected to head the dry cohorts at the hearing. Joseph W. Bailey, former United States Senator from Texas, will make the principal plea for the repeal advocates.

Senator John J. Dunning of the Bronx issued a statement in answer to President Harding's letter to Dr. Waite of Newburgh. He charged the Federal administration with insincerity in enforcing prohibition.

OREGON BANK ROBBED

[BY A. P. NIGHT WIRE.]

WILSONVILLE (Or.) May 17.—Burglars last night entered the Farmers' Bank here and burned their way into the vault with an acetylene torch. Officers of the bank discovered the robbery when the bank was opened this morning and began checking up the loss.

RUSS ENVOY AND CURZON IN MEETING

Soviet Believed to Have Been Given More Time to Answer Ultimatum

BY JOHN [illegible]
[BY CABLE—EXCLUSIVE DISPATCH.]

LONDON, May 17.—Rakovsky, Soviet Ambassador to France, received an invitation from the foreign office, M. [illegible] Trade Commissioner, called today and spent hours in conference with Lord Curzon, MacNeill and Sir Eyre Crowe.

M. Krassin drove up to the foreign office in a large car with secretaries and a detective on the chauffeur. At the end of the conference, M. Krassin drove to his Bond-street office.

Both the soviet and foreign office officials refused to say anything, other than that no decision had taken place and no announcement had been made for the immediate resumption. [illegible] means that M. Krassin will have time to communicate with Moscow and this was granted. Therefore there will be no session tomorrow when the time limit to the British ends.

Both Stanley Baldwin and MacNeill refused today to say anything in the House of Commons before its adjournment. Whitsun-holidays, with assurance that there would be no departure with Russia before the House reassembles on the 29th.

BUILDERS' STRIKE SET FOR NEXT [illegible]

[BY A. P. NIGHT WIRE.]

NEW YORK, May 17.—[illegible] of the Building Trades Council which claimed 80,000 members, a blanket pay increase of $1 a day and a collective agreement for a year, were refused at a conference today by the executive committee of the Building Trades Employers Association.

The refusal will result in a general strike effective June 1, B. Clarke, president of the [illegible] council, declared.

FROM
THE OUTING SHOP
HIKING APPAREL FOR MEN AND WOMEN

CABARDINE BREECHES FOR MEN AND WOMEN. ALL SIZES AND LENGTHS.
$5.00

O. D. SERGE SHIRTS FOR MEN OR WOMEN IN ALL SIZES.
$5.00

SWEATERS IN A VARIETY OF COLORS; BOTH COAT AND SLIP-ON STYLES.
$8.50 to $12.50

BOOTS FOR MEN. MOCCASIN OR PLAIN TOE. OFFICERS' STYLE. 14 AND 16-INCH HEIGHTS. ALL SIZES.
$10.50 to $13.50

BOOTS FOR WOMEN. MOCCASIN OR WITH THE TOE CAP. IN 12 AND 15-INCH HEIGHTS.
$8.50 to $12.50

"A" Desmond's
SPRING NEAR SIXTH

America's Smartest Clothes

SERVICE STYLE ECONOMY

TWO PANTS SUITS
They keep you looking your best

Isn't it The Truth

$35 $40 $45 $50

that if your pants are baggy, sloppy and unpressed—if you are a man of ONE PANTS—you can't expect your FELLOW MEN to esteem you—since you don't esteem YOURSELF. TWO-PANTS suits solve the problem. You're always "Johnny on the Spot" never sloppy or slouchy. See us for your TWO-PANTS Suit. We have the biggest assortment in town $35, $40, $45 We're "Buys on Value-Giving"

Stylish Straws $2 to $5

Scott Bros.

Open Saturday till 9 P.M.

425-427 S[illegible]th Spring Street

111 cigarettes 4 more 24 for 15¢
The American Tobacco Co.

FRIDAY MORNIN[illegible]

The Cream Pitche[illegible]

SALADS! One of t[illegible] most necessary foo[illegible] And how many peo[illegible] think to serve salad w[illegible] every single dinner? S[illegible] ads made of fresh or [illegible] and vegetables and fru[illegible] with lettuce, supply sal[illegible] minerals, vitamins a[illegible] other needed elements [illegible] your diet. You cann[illegible] afford to leave them o[illegible] There are simple, wh[illegible] some, economical sal[illegible] dressings which give va[illegible] ety in themselves. T[illegible] these:

BOILED EVAPORATED MILK MAYONNAISE

1 tbs. salad oil
1 tbs. corn starch
2 tbs. vinegar
1 teaspoon salt
1 egg yolk
½ teaspoon pepper
½ teaspoon dry mustard
½ teaspoon paprika
½ teaspoon sugar
1 cup salad oil
¾ cup evaporated milk
Vinegar to thin

The cool tablespoons of salad oil, co[illegible] starch, vinegar a[illegible] the seasoning a[illegible] combined in sta[illegible] and measuring c[illegible] Fill the cup [illegible] scalded evapora[illegible] milk (about ¾ [illegible] ful) and then cook until [illegible] thick like a sauce, beati[illegible] thoroughly, so it will not [illegible] lumpy. Beat the egg yolk i[illegible] and stir into the hot sau[illegible] Let cool and then beat in t[illegible] oil, a spoonful at a time. If [illegible] need, thin with mere vineg[illegible] Serve with fish, meat, veg[illegible] tables or salads. Will keep [illegible] least a month.

BORDEN'S EGGLESS MAYONNAISE

1 tbs. Borden's Evaporated Milk
½ cup salad oil
2 tbs. vinegar or lemon juice
½ teaspoon salt
½ teaspoon mustard
½ teaspoon pepper
½ teaspoon paprika
½ teaspoon sugar

Combine the dry ingredients and the milk and gradually beat in the oil; then the vinegar. This dressing will keep indefinitely in a cool place.

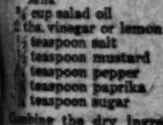

BOILED SALAD DRESSING

1 cup Borden's Evaporated Milk
2 egg yolks
1 egg white
4 tablespoons melted butter
2 tablespoons vinegar
½ teaspoon salt
½ teaspoon mustard
Few grains cayenne pepper
½ teaspoon sugar

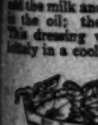

Combine salt, pepper and mustard. Add eggs and beat until well mixed; then add the milk and butter. Cook in double boiler until it begins to thicken, then gradually add the vinegar. Set on ice to cool thoroughly.

• • •

These two recipes for mayonnaise are much easier to make than ordinary mayonnaise because they contain Borden's Evaporated Milk. Its richness, its smooth cream-like consistency gives body to the salad dressing.

Those who do not like any dressing will find the Boiled Salad Dressing most satisfactory. The evaporated milk is as good as cream in it.

• • •

We want every woman in the country who loves to cook, to become a member of this club and give other good cooks the benefit of her knowledge and experience. If you have not done so before won't you join now?

The only dues you ever have to pay are 25c for initiation fee. This entitles you to the Recipe Album with its pages of prize-winning recipes, participation in the many contests, and all the special privileges of the club. Just send your name to Jane Ellison, Borden Bldg., 350 Madison Ave., New York.

Conducted by THE BORDEN COMPANY

ngeles Times DAILY FIVE CENTS
uilding, First and Broadway. DECEMBER 1, 1
LIVERED BY Single Copies, Daily, 1 c
CARRIES Sunday 10 Cents
cluding California, Arizona, Nevada, Utah, I
including Colorado, Idaho, Montana, New
e; Monthly $1.50. In Zones 7, 7 and 8
r $18.00; Monthly, $1.50. POSTAGE
er. 4, 1881, at the Postoffice at Los Angeles,
e Act of March 3, 1879.
8, 1923. VOL. XLII. NO.

RUSS ENVOY AND CURZON IN MEETING

Soviet Believed to Have Been Given More Time to Answer Ultimatum

BY JOHN STEELE
[BY CABLE—EXCLUSIVE DISPATCH]

LONDON, May 17.—Having received an invitation from the Foreign Office, M. Krassin, Russian Trade Commissioner, called there today and spent hours in conference with Lord Curzon, Ramsay MacNeill and Sir Eyre Crowe.

M. Krassin drove up to the Foreign Office in a large car with two secretaries and a detective beside the chauffeur. At the end of the conference, M. Krassin drove back to his Bond-street office.

Both the soviet and Foreign Office officials refused to say anything, other than that an interview had taken place and no appointment had been made for its immediate resumption. I learn that this means that M. Krassin asked for time to communicate with Moscow and this was granted. Therefore there will be no rupture tomorrow when the time limit set by the British ends.

Both Stanley Baldwin and MacNeill refused today when questioned in the House of Commons before its adjournment for the Whitsun holidays to give a guarantee that there would be no rupture with Russia before the House reassembles on the 28th inst.

BUILDERS' STRIKE IS SET FOR NEXT MONTH

[BY A. P. NIGHT WIRE]

NEW YORK, May 17.—Demands of the Building Trades Council, which claimed 90,000 members, for a blanket pay increase of $1 a day and a collective agreement for a year, were refused at a conference today by the executive committee of the Building Trades Employers Association.

The refusal will result in a general strike effective June 1, Thomas B. Clarke, president of the Council, declared.

The Cream Pitcher

SALADS! One of the most necessary foods! But how many people think to serve salad with every single dinner? Salads made of fresh or canned vegetables and fruits with lettuce, supply salts, minerals, vitamins and other needed elements in your diet. You cannot afford to leave them out. They are simple, wholesome, economical salad dressings which give variety in themselves. Try them:

BOILED EVAPORATED MILK MAYONNAISE

1 tbs. Borden's Evaporated Milk
1 tbs. salad oil
1 tbs. corn starch
2 tbs. vinegar
½ teaspoon salt
¼ teaspoon pepper
½ teaspoon dry mustard
¼ teaspoon paprika
½ teaspoon sugar
1 cup salad oil
1 tbs. vinegar or lemon juice
½ teaspoon salt
½ teaspoon mustard
¼ teaspoon pepper
½ teaspoon paprika
½ teaspoon sugar

Combine the dry ingredients, add milk and gradually beat in oil; then the vinegar. Dressing will keep indefinitely in a cool place.

BOILED SALAD DRESSING

1 cup Borden's Evaporated Milk
2 egg yolks
1 egg white
4 tablespoons melted butter
3 tablespoons vinegar
½ teaspoon salt
½ teaspoon mustard
few grains cayenne pepper
½ teaspoon sugar

Combine salt, pepper and mustard. Add eggs and beat until well mixed; then add the milk and butter. Cook in double boiler until it begins to thicken, then gradually add vinegar. Set on ice to chill thoroughly.

These two recipes for mayonnaise are much easier to make than ordinary mayonnaise because they contain Borden's Evaporated Milk. In richness, its smooth creamy consistency give body to the salad dressing. Those who do not like an oil dressing will find the Boiled Salad Dressing most satisfactory. The evaporated milk is as good as cream in it.

We send every woman in the land who loves to cook, to become a member of this club and our good cooks the benefit of our knowledge and experience. If you have not done so before, mail us your name now!

The only dues you ever have to pay are the initiation fee. This is 25 cents to the Recipe Album, which contains 24 pages of prize-winning recipes. In addition to the free membership privileges of the club, you will send all the special recipes sent to Jane Ellison, 350 Borden Bldg., 350 Madison Ave., New York.

Conducted by THE BORDEN COMPANY

HARDING GROWS IN FAVOR HERE

Committeeman Crocker Tells of Gains in West

San Francisco Sure to Win Convention, He Says

Test of Administration in Minnesota Election

BY ARTHUR SEARS HENNING
[EXCLUSIVE DISPATCH]

WASHINGTON, May 17. — The first acid test since the 1922 election of the popularity of the Harding administration and the Republican party in any State will be furnished by the special election in Minnesota in July next, called for the selection of a successor to the late United States Senator Nelson.

The primary for the nomination of candidates which will be held June 18, also will disclose the strength of conservative and radical factions in the major parties and may throw some light on the extent of the division in the Republican party over President Harding's proposal that the United States join the World Court.

Gov. Preus, who is popular and a political genius of a high order, will be the principal candidate for the Republican nomination, and if he wins in his own party he will make a formidable opponent in the election. Preus is the political heir of Senator Nelson and is classified as a conservative.

SUFFERED REVERSES

The Republican party suffered severe reverses in the 1922 election, largely because of the hard times of that period and the tendency of the dissatisfied to blame the administration for all the ills of the hour. Since then a great wave of prosperity has hit the country. Industrial sections are booming, but farmers, who predominate in such States as Minnesota, scarcely have begun to feel any material improvement.

The Minnesota election bids fair to be a contest between Republicans, capitalizing the new prosperity and claiming credit therefor, and the Democrats, Farmer-Labor, Nonpartisan League and other radical elements on the other side discounting prosperity and continuing the attack on the administration which enabled Shipstead (Farm-Labor) to defeat Senator Kellogg (Republican) in 1922.

Incidentally, those who are looking for signs of the times attach much significance to the appointment of Alva Adams by Gov. Sweet of Colorado to succeed the late Senator Nicholson, Republican. Sweet is a somewhat radical Democrat and was expected to appoint a radical Senator. Adams, however, is a conservative Democrat and says he is not going to line up with the La Follette radicals. Sweet ignored former President Wilson's request that he name Huston Thompson, now a Federal trade commissioner.

LEADERS TELL OF GAINS

Three Republican leaders from as many sections of the country were in Washington today telling how the party is gaining in favor as a result of prosperity.

Burt D. Cady, chairman of the Michigan Republican State Committee, obtained a promise from President Harding that he would speak in Michigan next fall after his return from Alaska. The President eliminated the Middle West from the itinerary of his forthcoming trip to Alaska to enable him to return from the Pacific Coast by water. He now plans a special tour of the Middle West, speaking in Chicago, Minneapolis and at points in Iowa and Wisconsin, as well as Michigan.

"We were defeated in the Michigan Senatorial election last year because of the defection of workers in industrial centers like Detroit, Flint and Pontiac, who were embittered by hard times and the railroad strike injunction," said Mr. Cady. "Now we have prosperity and the party is benefiting thereby, for the people are beginning to realize that our prosperity has been fostered by the sound policies of the administration. There is absolutely no opposition among Michigan Republicans to the renomination of the President, and the State elections next November will show the party back at normal strength."

Charles W. Montgomery, chairman of the Ohio State Committee, said that the President will have no opposition in his own State for renomination. He admitted that the farmers had not begun to taste prosperity to the extent of the industrial centers, but predicted that they would before long and pronounced the political outlook excellent, from a Republican point of view.

GROWING IN POPULARITY

"The Harding administration is growing in popularity daily on the Pacific Coast," said William H. Crocker, Republican National Committeeman for California, who also saw the President. "The people generally attribute their prosperity to the sound business sense of authorities at Washington. President Harding is clearly entitled to renomination on his record and I have no doubt that the verdict at the polls next year will register an overwhelming demand for a continuation of those wise policies which have prevailed since the Republican party returned to power."

Mr. Crocker said that San Francisco wants the Republican National Convention and has enough support in sight to warrant the prediction that it will win the prize when the Republican National Committee meets next December.

CHILD GIVES SKIN FOR SISTER'S BURN

[EXCLUSIVE DISPATCH]

PATAGONIA (Ariz.) May 17.—Rosario Martinez, aged 4, several weeks ago was severely burned, and since has been in charge of the county authorities. The wounds did not heal and it was found necessary to resort to skin grafting. Some of the skin was furnished by the 6-year-old sister of the patient, who insisted that she be allowed to share in making the baby whole again.

NEW CLINIC OPENED

After careful study of glandular therapy, a local surgeon will open a clinic here for treatments following the method successfully used in the California State Hospital. Phone 12443 from 1 to 4 p.m.

"It Pays 5 Ways"

BONAR LAW IS STRICKEN BY MALADY

British Premier, Ill With Throat Affection, May Not Speak Again in Public

BY HENRY WALES
[BY CABLE—EXCLUSIVE DISPATCH]

PARIS, May 17.—Prime Minister Bonar Law of England may never speak in public again, according to a statement by a friend, who conferred with the Prime Minister at the Crillon Hotel this morning.

Considerable mystery surrounds the malady of Mr. Bonar Law, it being only referred to as "an affection of the throat." Certain English informed circles here state that Mr. Bonar Law is suffering from the same trouble as Lord Northcliffe, the word cancer even being mentioned. The throat malady affects the stomach and prevents proper nutrition.

Since his visit in January, when he broke off from France's reparations sanctions, Mr. Bonar Law has vastly changed and can scarcely be recognized. He is thinner, more bent and weaker and looks nervous.

"I cannot discuss my affairs. I am a sick man seeking relief," he replied to the friend who had asked him if he would call on Premier Poincare.

The French Premier was tipped off by the British Embassy not to bother the British leader and has abstained from paying the customary call of courtesy.

Girl Students of Southland Meet Harding

[EXCLUSIVE DISPATCH]

WASHINGTON, May 17.—Two young women of Los Angeles, who are now finishing the school year in Mount Vernon Seminary, and who will leave for their homes in Los Angeles next Thursday, were presented to President Harding today and made a special inspection of the White House and all its historical treasures.

President Harding told the girls that he hoped to meet them again when he comes to Los Angeles early in August.

The young ladies left the White House elated and are preparing to welcome the Chief Executive on California soil. They are Margaret C. Martin, daughter of Mr. and Mrs. James R. Martin of 456 Arden Boulevard, and Pauline C. Schoder, daughter of Mr. and Mrs. Howard J. Schoder, 400 Plymouth street, both Los Angeles.

Honor Was for British Consul and Not Prince

[BY CABLE—EXCLUSIVE DISPATCH]

PARIS, May 17.—It is announced that the Prince of Wales has just completed a visit to the former British battle-front in strict incognito.

During a performance he attended at the Alhambra Music Hall in Lille the orchestra suddenly played "God Save the King," but instead of the Prince being recognized it was learned that musical honor had been bestowed upon the British Consul, who was also present.

J. R. MILNER WINS GRAND ARMY POST

TWO LOS ANGELES WOMEN ELECTED TO SONS OF VETERANS COUNCIL

[BY A. P. NIGHT WIRE]

MODESTO, May 17.—Comrade James R. Milner of Long Beach was elected Commander of the California and Nevada department of the Grand Army of the Republic at the session here today. He was unopposed.

A. E. Vest of San Diego was elected Senior Vice-Commander, defeating A. W. Caulkins, also of San Diego.

Alpha G. Daul of Oakland was elected Department President of the Woman's Relief Corps, which also chose Mrs. Gertrude Galloway Walters of San Diego Senior Vice-President and Mrs. Belle Donavan of San Francisco Junior Vice-President; Mrs. Lou Tripp of San Jose was elected Treasurer.

Mary E. Copping of Pasadena was elected Department President of the Ladies of the G.A.R. Mrs. Maud De Long, President of the United States Grant Circle of San Diego, was chosen Senior Vice-President. Other officers elected were Emma W. Hale of Oakland, Junior Vice-President; Abby A. Powiss, member of the George H. Thomas Circle of San Francisco, treasurer; Bessie Johnson, President of George H. Thomas Circle, San Francisco, Chaplain, and Harriet C. Finch of Seven Pines Circle, San Francisco, Councilor.

The Sons of Veterans auxiliary elected the following officers: Emma Connors of Pasadena, President; Jennie Gilliland of Riverside, Vice-President; Mamie Deems of Los Angeles, Elsie Donnell of Englewood and Cora Dunster of Los Angeles, Council; Hattie Jordan, San Jose, Chaplain; Ida Keeley, Modesto, Patriotic Instructor; delegates to the national encampment at Milwaukee, Alice Haney Denske, Pasadena, and Ella McCullough, Long Beach.

A Good Thing—Don't Miss It

Send your name and address plainly written together with 5 cents (and this slip) to Chamberlain Medicine Co., Des Moines, Iowa, and receive in return a trial package containing Chamberlain's Cough Remedy for coughs, colds, croup, bronchial, "flu" and whooping coughs, and tickling throat; Chamberlain's Stomach and Liver Tablets for stomach troubles, indigestion, gassy pains that crowd the heart, biliousness and constipation; Chamberlain's Salve, needed in every family for burns, scalds, wounds, piles and skin affections; these valued family medicines for only 5 cents. Don't

TEXAS SHAPING PARKS SYSTEM

Governor Asks Law Creating Board Without Pay

Committees From Proposed Sites Organize

Gifts and Purchases Needed to Further Plan

[EXCLUSIVE DISPATCH]

AUSTIN (Tex.) May 17.—Considerable progress has been made in the preliminary work of creating a system of State parks in Texas. It is not contemplated that these parks shall be brought under Federal control. One reason for this is that all public lands in Texas are owned by the State. It will be necessary, however, in laying out the parks to obtain through donations or purchase much of the land that is to go into them.

Gov. Pat M. Neff recently submitted a special message to the Legislature recommending the enactment of a law creating a State Public Park Board to serve without pay. Bills carrying out this recommendation are now before the Legislature. There has also just been held a meeting of committees from each of the proposed State park sites at which an organization to be known as the Texas State Parks Association was formed. D. E. Colp of San Antonio was elected chairman and Fred M. Herndon of San Antonio secretary of the association.

"The measures which have been introduced have met with the hearty approval of a large number of legislators," Mr. Herndon stated, "and the only objection or hint of objection to the bills as introduced is that to the appropriation of $1500 to pay the expense of the board on investigation trips which will probably be stricken out of the measures in committee.

"This would be acceptable to those interested in the formation of a system of State parks, as the association believes that each section which has a park site they desire incorporated into the State system will more than gladly take care of any expense incurred by the board in inspecting their site, knowing the extent to which the State is now being put to care for its schools and its operating expenses."

PLAN TO REIMBURSE LOSERS OF MILLIONS

MARKS AND GRAHAM SUED FOR $177,000 IN NEW YORK BROKERAGE CRASH

[BY A. P. NIGHT WIRE]

NEW YORK, May 17.—As the first step toward reimbursing clients with part of the millions they invested with the defunct brokerage firm of Kardos & Burke, a suit for $177,000 will be filed against Marks and Graham, asserted recipients of some of the missing assets, it was announced today before Peter B. Olney, referee in bankruptcy, by counel for L. Barton Case, the Kardos & Burke trustee.

It was asserted that accountants had found in the bankrupt's books evidence that creditors would have claims against Marks and Graham, for $350,000 for stocks the firm received from Kardos & Burke in the year prior to bankruptcy. Four other brokerage houses are similarly liable to the bankrupt's creditors, it was said, but suits would be withheld to await the outcome of the Marks and Graham action.

WOMAN ATTORNEY'S ILLNESS IS FATAL

FIGURE IN ARIZONA LAND COURTS DIES AT PHOENIX

[EXCLUSIVE DISPATCH]

PHOENIX (Ariz.) May 17.—Mrs. Ada Irvin, one of the first land attorneys of Arizona, is dead after an illness which has extended over several years.

She came to Arizona in 1885 with her father, Col. D. H. Wallace, receiver of the United States Land Office at Tucson. A few years later Col. Wallace came to Phoenix, especially to take charge of work with relation to the settlement of lands under the Arizona Canal. Mrs. Irvin for years was active as a member of the Woman's Relief Corps of the Grand Army of the Republic.

PROFESSOR HITS AT ACCREDITING SYSTEM

[BY A. P. NIGHT WIRE]

BERKELEY, May 17.—A statement by Prof. Charles Mills Gayley of the department of English of the University of California that the present accrediting systems of the high schools should be done away with and that the high-school methods were "antiquated and inadequate," was being discussed today as one of the features of commencement week at the university. The statement was made yesterday in a speech by Prof. Gayley to the alumni of the university.

Fully one-third of the students of the university have not attained the necessary academic ideals, Prof. Gayley said. He urged smaller classes at the university.

NEW JURY WILL HEAR WHIPPING BOSS TRIAL

[BY A. P. NIGHT WIRE]

CROSS CITY (Fla.) May 17.—Trial of Walter Higginbotham, charged with first-degree murder growing out of the death of Martin Tabert of North Dakota, in a convict labor camp, was halted today until a new panel of veniremen could be drawn, when the court sustained a motion by the State to quash the panel already in court on the grounds that it was improperly drawn.

The court proceedings are being conducted in a Baptist church, about one mile from the center of the town, because the county has no courthouse. Judge Mallory Horne is using the pulpit for his

OUR DOLLAR NOW WOOED BY AFGHANS

Asiatic Country Seeking to Develop Resources; Obstacles Found

[BY CABLE—EXCLUSIVE DISPATCH]
[Copyright, 1923, Public Ledger.]

ROME, May 17.—Afghanistan, one of the most tucked away and inaccessible countries in the world, is seeking American dollars with which to develop her natural resources. Shir Ahmed Khan, retiring Prime Minister, told your correspondent he has persuaded a well-known American financier to make a trip to Afghanistan in order to make a survey to determine what manner of natural wealth can be most easily developed. American capital is preferred inasmuch as the Minister fears that Europe has not yet put her own house sufficiently in order to spend much on the outside.

One of the treasures of Afhanistan is "one of the richest ruby mines in the world, but it is in the form of a mountain." Ahmed Khan, who has been trying to purchase rifles and ammunition for the army, has found serious difficulties in the way, notably the problem of transportation and "another government," which happens to be Great Britain.

Most of the time the oriental diplomat spoke in parables. "For a good harvest," he said, "the ground must first be plowed and then sowed. You cannot go anywhere and say 'here's a nice harvest; let's take it.'"

Which, when translated, means that in seeking capital the more the merrier.

FEDERAL FOREST AID SCANT, SAYS OFFICIAL

GREATER PART OF CONSERVATION MUST BE DONE BY STATES

[BY A. P. NIGHT WIRE]

SAN FRANCISCO, May 17.—The national government can legislate for only the 17 per cent of the forest areas which it controls, and it is necessary for the States to legislate for the remaining 83 per cent, Col. William B. Greeley, chief forester of the United States, said tonight in an address before the Commonwealth Club.

"We cannot take a move toward the reforestation of private holdings in California without the aid of the State. The States in the long run are going to do a great deal more than the Federal government in solving the reforestation problem."

Dr. George C. Pardee, former Governor of California, who recently resigned as head of the State Forestry Board, told the meeting that Gov. Richardson's action in decreasing the appropriation for fighting forests fires might be compared to the reduction of the fire department in any city by 40 per cent "to save money."

ARCTIC MEMORIAL TO HONOR GREELEY

NATIONAL GEOGRAPHIC SOCIETY TO PLACE TABLET IN POLAR REGIONS

[BY A. P. NIGHT WIRE]

WASHINGTON, May 17.—National Geographic Society trustees have authorized a tablet at Camp Clay, Cape Sabine, in the Arctic, in memory of the eighteen men of the Greeley expedition who died there in 1884, Maj.-Gen. A. W. Greeley, retired, dean of living Arctic explorers and leader of the party, now lives, in Washington. The tablet is one of a series the Geographic Society will place as memorials to Americans who have made history in Polar explorations.

Memorials to Rear-Admiral Peary, discoverer of the North Pole, and to Rear-Admiral Charles Wilkes, discovered of the Anarctic continent, already have been erected in Arlington National Cemetery here.

The tablet to the Greeley party will be carried by Donald M. MacMillan when he starts north in June for further explorations of the Arctic and it will also be placed in position by him on the rock cliff facing the camp.

WILL DENIED PROBATE HERE BACK IN COURT

SURROGATE NAMES AGENT TO TAKE EVIDENCE OF FOUR TEXANS

[BY A. P. DAY WIRE]

NEW YORK, May 17.—Surrogate O'Brien today appointed Olin E. Nesmith of Dallas, Tex., to take testimony of four Dallas witnesses in connection with litigation over the $200,000 estate of Mrs. Anna L. Van Rensselaer, formerly of Dallas, whose will and a codicil thereto were denied probate at Los Angeles because of asserted undue influence in their preparation by John P. Clarke, a friend, who received $10,000.

Jeremiah F. Connor of this city, general guardian for fourteen of Mrs. Van Rensselaer's grandchildren, applied for the order for the taking of depositions, naming Murphy W. Townsend, Joseph A. Switzer, H. H. Smith and F. H. Blankenship as the persons to be examined.

Townsend, in particular, is expected to shed much light on the matter, Mr. Connor said, as he was the attorney who drafted the will and codicil.

RICHARDSON DENIES GUILT

[BY A. P. NIGHT WIRE]

SAN FRANCISCO, May 17.—A plea of not guilty was entered in Superior Court today by Gladwell G. Richardson, supposed Navy deserter, who is charged with the murder of Rabbi Alfred G. Lafer in this city April 4. The next hearing of the case was set for June 25.

DIES ON WAY HOME

[BY A. P. NIGHT WIRE]

HOUSTON (Tex.) May 17.—L. A. Dolner, 55 years of age of Visalia, jeweler, died today on a Southern Pacific Railway train near Dayton. He was said to have been en route home from New Orleans.

I drink it

A delicious topping for ice cream, custards, puddings, plain cake---Cocoa Syrup (soda fountain style) made with BISHOP'S COCOA.

In Pound Packages at Your Dealer's
BISHOP & COMPANY

Film Flickers, Patrons Wait, Operator Dead

[EXCLUSIVE DISPATCH]

CHICAGO, May 17.—Patrons of a motion-picture theater at 614 South State street started to clap their hands this afternoon, when the film suddenly flickered and went out just before the end of the five-reel feature.

It didn't come on again and Manager Herman Hulquist climbed into the cage. He found his operator, Keith Holmes, dead beside the machine. A stroke of apoplexy had caused his death.

HALF-CENTURY-OLD LETTER SPLITS PAIR

OCTOGENARIAN FLIES OFF AT TANGENT JUST LIKE YOUTHFUL SWAIN

[EXCLUSIVE DISPATCH]

CHICAGO, May 17.—Two emotions—love and jealousy—never die. An elderly couple stood in the Court of Domestic Relations today. They looked like grandparents of long standing, with snowy, white hair and clothing of a fashion popular in Civil War days.

"Well, Mrs. Walton," asked the judge, "what is the matter?"

"He accuses me of liking another man. He left me last week after a quarrel. I am 75, your honor, and I can't get along without him."

The judge leaned toward Asa Walton, the husband, who is 80 years of age.

"There must be some mistake, Mr. Walton, I'm sure your wife does not care for any one else."

Asa stroked his white beard.

"I've always loved Minnie," he said, "but since finding that letter—"

"What letter?" demanded the judge.

"The one from John Wales. He asked her to meet him Thursday afternoon."

"That was fifty-five years ago," interrupted the wife. "John used to go with me before I was married to Asa. That was one of his letters I forgot to burn. Neither of us has seen John Wales for more than fifty years."

"Case dismissed," ordered the judge. "Now you two old dears get right out of here and forget your imaginary troubles. You should set a better example to the rising generation."

The elderly pair looked at each other a moment and then walked out arm in arm.

"I was only teasing you about John, anyway," said Minnie to Asa as they started homeward.

PURCHASABLE SILVER AMOUNT IS REDUCED

[BY A. P. NIGHT WIRE]

RENO (Nev.) May 17.—A dispatch from Henry M. Rives, secretary of the Nevada Mine Owners' Association, to the Gazette from Washington today quotes the director of the mint as saying that purchasable silver under the Pittman Act has been reduced to 10,000,000 ounces and that from now on, in pursuance of supplemental regulations approved by the mint the 4th inst., tenders of silver must be made daily.

The purchasable quantity of silver has been reduced, the dispatch says, 6,000,000 ounces in two weeks. At this rate the Pittman Act will expire in less than a month.

ISSUE TRUST CERTIFICATES

[BY A. P. DAY WIRE]

WASHINGTON, May 17. — The Chicago, Rock Island and Pacific Railroad today was authorized by the Interstate Commerce Commission to issue $8,550,000 in equipment trust certificates.

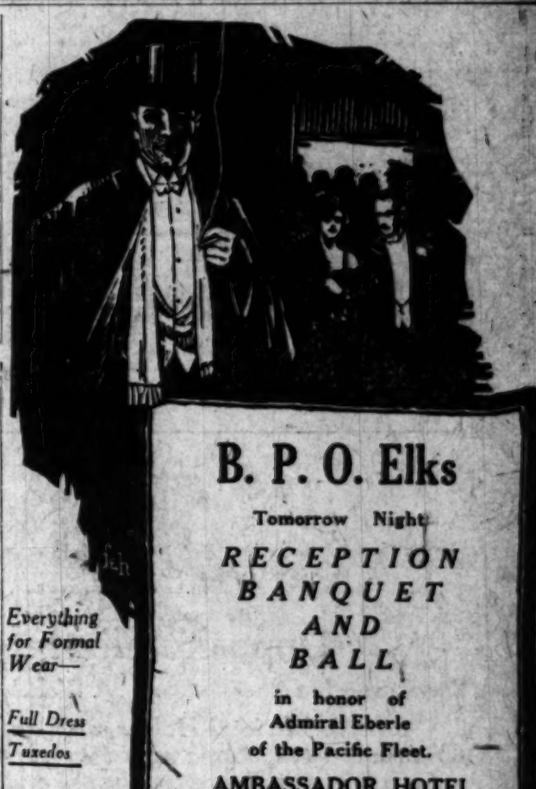

B. P. O. Elks

Tomorrow Night

RECEPTION BANQUET AND BALL

in honor of Admiral Eberle of the Pacific Fleet.

AMBASSADOR HOTEL

Everything for Formal Wear—

Full Dress
Tuxedos

Accessories
Shirts,
Cravats,
Jewelry,
Reefers,
Gloves.

Rental Department at your Disposal.

Billie Woolf
The Original "Full Dress Man"
Second Floor—
Merchants Nat. Bank Bldg.
Sixth and Spring

Wrist watches—late designs—Like New—Very low Prices

Wrist watches like this, $20 to $40.

A number of like new wrist watches—white gold, resembling platinum—good time keepers. These will delight the feminine heart—offered at less than half new prices.

Still others brand new at prices far lower than retail stores.

Men's watches—good condition—fine movements—$8 to $200.

MARKWELL & COMPANY

302 Citizens National Bank Bldg.
N.W. Cor. Fifth and Spring Sts.
Phone 15792

MONEY LOANED.

The Great Stock-Raising Industry

is covered from every angle in the weekly Farm and Trade Magazine, issued with the Los Angeles Sunday Times.

CLIFT HOTEL

Stopping at The Clift makes a San Francisco visit a memorable one.

SAN FRANCISCO
GEARY at TAYLOR

The WIRE TAPPERS

by Arthur Stringer

SYNOPSIS OF PREVIOUS INSTALLMENTS

Jim Durkin earns his living as a telegrapher until the lure of easy money in wire tapping leads him from the straight and narrow to a cell in jail. MacNutt, a crooked race track manipulator, needs Durkin's brains and experience in his business and secures his freedom. At MacNutt's headquarters Durkin meets Frances Candler, a clever young Englishwoman, with whom he is to work. In the days that follow a mutual desire for honest living proves a bond between the couple and when love comes they plan a new life. Shortly after MacNutt's place is raided by the police and Durkin turns his attention to the activities of the cotton market when he discovers the private wire which carries to Curry of Wall Street his advance cotton information from the South.

Durkin gave his studious attention to the little Bunnell relay. Its action was feeble and spasmodic. It was doing scant justice to what he easily saw was a master-hand toying with the rubber button at the far-distant end of the wire. It was not unusually quick operating, but, as the dots and dashes flew on and on, the interloper for a moment or two forgot the meaning of the messages in the clear-cut, crisp, and precise beauty of the sender's Morse.

"That man," commented the admiring craftsman in Durkin, "is earning his eight dollars an hour!"

Then, adjusting his rheostat, he slowly and cautiously graduated his current, until new life seemed to throb and flow through the busy little piece of clicking metal. A moment later it was speaking out its weighty and secret messages, innocently, authoritatively almost triumphantly, it seemed to the eavesdropper, bending over the glimmering armature lever.

A quietly predaceous smile broadened on Durkin's intent face. He suddenly smote the table with an impetuous little rap of the knuckles, as he sat there listening.

"By heaven, this will open her eyes!" he cried, under his breath.

And he repeated the words more abstractedly, as he lifted his telephone transmitter out on the table and threw open a switch on the wall, well-concealed by the window curtain.

He then adjusted the watch-case receiver to his ear, and settled quietly down in his chair. Striking a match, he held it poised six inches away from the cigar between his teeth. For the sounder had suddenly broken out into life once more, and strange and momentous things were flashing in to him over that little thread of steel. The match burned away and fell from his fingers. He shook himself together with an effort.

Then he snatched up a pencil, and with the watchcase receiver still at his ear and the Bunnell sounder still busy before him, he hurriedly wrote notes on the back of an envelope.

He felt like a lean and empty wharf-rat that had tunnelled into a storehouse of unlimited provision. The very vastness of it amazed and stupefied him. He had been grubbing about for a penny or two, and here he had stumbled across a fabulous-figured bank-note.

Then, as item by item he was able to piece his scattered shreds of information together, his mind became clearer and his nerves grew steadier.

He looked at his watch. It was twenty-six minutes past nine. As he had expected, and as had happened every night since Curry had installed the private wire in his Madison avenue residence, the operator on the up-town end of the line switched off. The sounder grew still, like a clock that had run down. The telephone wire still carried its occasional message in to him, but he knew that he could wait no longer.

It took him but a minute or two to detach his looping wire from the Curry private line. Then he threw back the switch of his telephone, concealed his transmitter, and caught up his hat and coat.

Five minutes later he was careening up Fifth avenue in a taxicab, a new interest, submerged in the sterner tides of life, drifted in on him as he drew nearer the Ralston and Frances Candler. He began to meditate on how much he had been missing out of existence of late, and even how empty all triumph and conquest might be, if unshared by or with another. Some vague and gently disturbing inkling of just how much a woman could become to a man, however preoccupied, crept into the quieter backgrounds of his consciousness. And with a man of his walk in life, uncompanioned, isolated, migratory, this muffling and softening element was doubly essential.

He sent his card up to Frances, with an unreasonably beating heart. Word came down to him, in time, that she was engaged, but that she would see him in twenty minutes.

"But I must see her, and at once!" he told the impassive clerk.

It would be possible in twenty minutes, was the second message that came down to him.

Frances engaged—and not able to see him! The very idea of it startled and enraged him. Who had the right to stand between them?—he demanded of himself, with irrational fierceness. And out of the very midst of his soft and consuming eagerness to see her sprang up a mad fire of jealousy and uncertainty. Who was there, he again demanded of himself,—who was there that could come in this way between Frances Candler and himself, at such a time and under such circumstances? After all, her career was one of open and continuous deception. There was MacNutt! And Ottenheimer! And a dozen more! She made it her business to deceive and dupe others, so artfully, so studiously, so laboriously—why would she not use her tools on him as well? Was she, indeed, as open and candid as he had taken her to be?—she, with all her soft little feline graces, and with all that ambiguous and unknown past of hers!

And yet he remembered how she had held out against him, how he, with his laxer code, had often hurt and wounded every feeling of her sensitive nature. Even before this he had tried to argue that crime in one phase of life implied moral weakness in all other phases of that same career. Yet there she obdurately though pantingly stood, unyielding, stanch, clean of mind and life, a woman of stern honor—and through it all an adventuress and a robber! A blackleg with the conscience of a schoolgirl!—and he laughed inwardly and bitterly at the cheap irony of it all.

His icy and exacting scrutiny of her, as he stepped into her private room, sapped all the warmth out of her greeting. She had thrown on a loose-fitting dressing-gown of pale blue, which showed the white fullness of her arms and throat and darkened the violet of her brooding and seemingly unsatisfied eyes. She was more than beautiful, Durkin had told himself, with a little gulp of anguish. But why had the corroding poison of criminal inclination been poured into a glass so tinted and fragile and lovely to the sight! For, there, as he looked at her with still angry and suspicious eyes, he realized, for the first time, just what she was to him, just how completely and implacably she had subjugated him.

"What is it?" she demanded, with a sudden little flutter of fear, standing halfway across the room.

"Who was in this room with you?" he demanded.

She studied his face for a moment or two, slowly shaking her head from side to side. He noticed the tumbled wealth of her glinting chestnut hair, here and there almost a golden red, and again a gulp of anguish swelled at his throat. It was no wonder that MacNutt had good use for her.

"Who has been up here with you?" he repeated miserably, but inexorably.

She seemed to sigh a little, and then her slow English laugh melted out through the room. It was a quiet and sorrowful little laugh, but it shattered the tragedy from the overstrained moment.

"You foolish boy!" she said, half-sorrowfully, as she turned to put the belittered room to rights. "It was the dressmaker I sent for, as soon as I got here. I haven't a rag. You know that! And you know how often you have said that persons in our sort of business ought to dress well."

The mad wave of doubt that still tumbled him back and forth ebbed suddenly away, as a woman of forty, short and stolid, stepped briskly and quietly out of the inner bedroom. She bowed a businesslike good night to them as she passed out into the hallway, carrying a handbag.

"And this is the way you welcome me back!" reproved Frances, as she drew away from him and fell to studying his face once more. "Well, we can at least talk business" she added bitterly, on the heels of his awkward silence. "And that, I know, will appeal to you!"

Durkin bowed to the stroke, and even made belated and disjointed efforts of appeasement. But the petals seemed to have fallen from the shaken flower; a teasing sense of her aloofness from him oppressed his mind. In fact, it had always been in the full hue and cry of their adventures with the grim powers of the law that she had seemed nearest to him.

The thought came to him, with a quick sense of terror, of how he might suffer at a time or in a situation not so ridiculously transparent as the present. If, indeed, she ever did give him actual cause for jealousy, how it would rend and tear those roots which had pierced so much deeper than he had ever dreamed! And for a passing moment he felt almost afraid of himself.

CHAPTER XVI

"Then it wasn't so difficult, after all?" commented Durkin, as Frances ended a description of her three days in Leeksville.

"No, it wasn't the trouble so much—only, for the first time in my life, I felt so—so cruelly alone!" She found it hard to explain it to him adequately. She wondered why it was she should always shrink from undraping any inner corner of her soul to him, when at times, she should stand so reluctant to win any of the more intimate touches of comradeship from him.

"That's the drawback," he remarked, wide of her mood and thought, "that's the drawback in doing this sort of thing by oneself!"

"We really ought to hunt in pairs, don't you think, like timber wolves?"

She turned and looked at him, with a still mocking and yet a warmer light coming into her eyes. Some propulsion, not of mind, but of body, seemed to drive her involuntarily toward him—like a ship on a lee shore, she felt—as she sniffed delicately at his cigar-scented gloves, so anomalously redolent of virility, of masculinity of something, compelling and masterful, where they lay in her nervously toying fingers. She tried to laugh at herself, with chastening scorn; but she could not.

"And out of it all," he went on, "when brokerage fees and other things are counted, we have made just three hundred and sixty-seven dollars!

"Only that?"

"I had no more than the thirty minutes, you see, for a margin to work on!"

She pushed back her hair with a languid hand.

"But why cry over spilt milk?" she asked, wearily. Firmer and firmer, she felt, this mad fever of money-getting was taking hold on him.

"Especially when we seem about to wade knee-deep in cream!"

(Continued in Tomorrow's Times)

[Copyright by Bobbs-Merrill Co.]

BROKERS JAILED FOR CONTEMPT OF COURT

[BY A. P. DAY WIRE.]

NEW YORK, May 17.—Edwin M. Sutter and William F. McGee, partners in the bankrupt brokerage firm of E. M. Fuller, were sent to jail for contempt of court by Federal Judge Goddard this afternoon because of their failure to give up records of their business which the United States Supreme Court recently held they had no right to conceal from authorities conducting criminal proceedings against the firm members.

FLAMES DESTROY TEXAS RAIL SHOPS

[BY A. P. NIGHT WIRE.]

CHILDRESS (Tex.) May 17.—The paint shop, coach shop and mill of the Fort Worth and Denver City Railway Company burned here today, entailing an estimated loss of not less than $150,000. The building was of brick and two stories high.

Two diners and a coach burned.

RED PI... ALL OVE...

Itched and Di... Much. Cutic...

"I had a breaking... pimples on my... head. Later they... ugly looking... scattered all over... itched, causing... my face was very... "The trouble lasted... months. I tried... without much... Cuticura Soap and... after using two cakes of... Soap and three boxes of... Ointment I was entirely... (Signed) Miss Viola... Stubbings St., Nashua, N. H.

Use Cuticura Soap and Talcum exclusively for every toilet purpose.

Sample Each Free by mail... Address: "Cuticura, Dept. X, Malden, Mass." Soap 25c. Ointment 25 and 50c. Talcum 25c. Cuticura Soap shaves without mug.

STOP... Screen Doors... Use the "DIME"

SCREEN DOOR CH...

For Sale by... Hardware and Department Stores

Made by... Caldwell Mfg. Co., Rochester, N. Y.

FRED B...

PARR SHOOTS... HOLE IN O...

Most Matches Are Clo... Day's Play

Easterner Puts Leach C... Round One

Red Hill in Midst of T... Big Cup

BY BOB LOCKE

The first round of the W... Country Club's first invit... golf tournament was play... Saturday with very pleasi... results. Several of the matches... carried to extra holes and... everyone was even more...

In the first flight Fred... continued on his way vic... trimmed Fred Hicks by... 4 and 2. Fred, if he's... game, is playing at p... no doubt land at the top... one when the smoke of b... cleared away. His match... although not brilliant... sound golf and the... was.

EASTERNER WINS

H. P. Farrington, hailing... Metacomet Country... residence, R. I., took a... nearer the winner's cup... defeated M. A. Leach... rington played great go... times wavered a little... meets L. E. Gordon in th... grand match today he w... such competition, for Gor... meeting nice golf and, up... steady.

Pat Higgins and Gordon... the fight yesterday. At th... regime had the match 2 u... Gordon settled and finally w... by by a score of 3 a... throughout the match bot... played good golf, but Gordo... little too steady for the... Big Pat.

HOLE IN ONE

The tenth hole, a 148-ya... one, was negotiated in one s... rumor that floated abo... on yesterday. P. G. Parr, i... skips his usual par o... made the one and s... instead. It looks as... membership of the Hole-... was growing rather ra... the startling times of a... Gordon will be the same to... were yesterday, and th... eighteen holes will play right... regular flights. All pla... eighteen holes today, an... now there will be two r... eighteen holes.

The day's results follow:

CHAMPIONSHIP FLIGHT

(Starting time 1 p.m.)

Sam Whistle defeated A. C. Tutt, 1...
A. C. Balfour defeated A. C. Salter, ...
P. G. Parr defeated Pat Higgins, 3 ...
C. E. Farrington defeated M. A. Leach, ...
Fred Becker defeated Fred Hicks, 1 ...
E. C. Dickinson defeated E. R. Harter, ...
P. Ross defeated L. M. Cousins, ...
E. Logan defeated T. G. Freeman, ...

SECOND FLIGHT

(Starting time 1:06 p.m.)

A. de Segal defeated L. E. Thayer, ...
W. F. Bates defeated L. Bixby, 3 and ...

(Continued on Fourth Pa...

Chevrolet (with...

Are the Cars They're Buying

You'll have... class to find... points of t... One ride bel... eyes—it re... smoothly, ri... and, man, h...

Only a limited Number for Immediate Delivery

Think of Hill ... when you think of CH...

Windsor Square

Residence Property

R. A. ROWAN & CO.

200 Title Insurance Building

FREE FREE

YOU ARE INVITED

STRAWBERRY AND ICE CREAM FESTIVAL

FORMAL OPENING NEXT SUNDAY, MAY 20TH

"Fairway"

THE BEAUTIFUL

Opposite Flintridge Country Club

Incomparable A Wonderland A Fairyland

The Subdivided Holdings of an Old Family Estate Corporation

Of unsurpassed scenic grandeur surrounded by scores of palatial homes amidst orange groves and riotous floral profusion.

For This Opening Day We Are Authorized to Sell Only

$25,000 WORTH OF PROPERTY

Most Sensational Values in Real Estate History

An opportunity to acquire property in one of the most beautiful and exclusive residential districts in Southern California, where present improvements establish a value of from 100 to 200 per cent greater than our prices.

Beautiful Large 60-foot Lots for $700

THINK OF IT—A TIP

Better cancel all engagements for next Sunday and avail yourself of this unparalleled opening offer. There are hundreds of other subdivisions where you can secure property.

BUT—

There never will be another "FAIRWAY."

COME and enjoy a day's outing amid The Oaks and Sycamores At "FAIRWAY" in The Most Magnificent Scenic Spot in All Southern California

Location and Directions: Located off Michigan Boulevard, about three hundred feet west of the Flintridge Country Club and Golf Links, about one-half mile from Pasadena and 35 minutes' ride from Los Angeles business district.

The Road to "FAIRWAY"

Follow North Broadway to Pasadena Ave. to Orange Grove Ave. Continue on Orange Grove across Colorado street, one block to Linda Vista Drive; thence to the left over Linda Vista Drive bridge, crossing Arroyo Seco and Devil's Gate; thence to the right, following the boulevard along the rim of Devil's Gate and Arroyo Seco without a turn; upon reaching Devil's Gate Dam there is a road leading to the left; be careful and do not turn here, but keep straight ahead to the Flintridge Country Club. "FAIRWAY" lies just opposite to the left.

GENERAL OFFICE

O. B. THOMAS CO.

740 South Spring Street

Phone 62077

PASADENA BRANCH
Lawrence and Wilson,
17 So. Marengo Ave.
Phone Fair Oaks 132

FAIRWAY TRACT OFFICE
Opposite
Flintridge Country Club
Phone Colorado 3072

303 FIFTH AVE. NEW YORK

America's Finest Store

19 RUE D'ANTIN PARIS

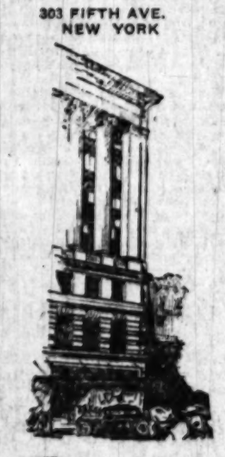

VOGUE COMPANY

BROADWAY AT EIGHTH

Beginning Today (Friday) and Saturday

Annual Disposal of

Timely Spring Models

Dresses, Capes, Wraps, Suits

At Less Than Cost of Production

ONE purpose only prompts the drastically lowered prices of our entire stock of Spring Fashions---to make room for incoming Summer Modes, now arriving. Since the styles represented in this inventory are all last-minute designs the unprecedented values take an added interest.

Annual Disposal of New Spring Dresses

FOR AFTERNOON, DINNER & EVENING WEAR

Were		Now
$ 69.50 to $ 95.00	DRESSES of Crepe & Twill	37.50
79.50 to 110.00	DRESSES of Chiffon Satin, Crepe & Twill Cord	55.00
89.50 to 125.00	DRESSES of Elaborated Crepe, Crepe Faille & Satin	67.50
98.50 to 149.50	DRESSES of Embroidery & Beaded Evening Models	87.50
159.50 to 198.50	MODEL GOWNS (only one of a design)	117.50
$149.50 to $269.50	DRESSES Exhibited in Fashion Display	110.00

Annual Disposal of New Coats & Capes

PARIS-REPLICA & VOGUE-ORIGINAL MODELS FOR SPRING & SUMMER WEAR

$ 69.50 to $ 89.50	COATS of Plain and Embroidered Twills and Silk	47.50
89.50 to 125.00	COATS, Silks, Twills, Marvella and Gerona	67.50
95.00 to 150.00	COATS with Summer Fur Collars & Borders	87.50
159.50 to 198.50	MODEL COATS & CAPES (One of a Design)	117.50
$49.50 to $79.50	SPORTS AND UTILITY COATS	29.50

Annual Disposal Costumes & Sports Suits

IMMACULATELY TAILORED MODELS, OF SUPERIOR STYLING AND FINISH

$ 49.50 to $ 69.50	SPORTS SUITS of Tweeds, etc.	27.50
65.00 to 89.50	TAILORED SUITS of Emb. Piquetine & Tailored Twill	37.50
95.00 to 125.00	COSTUME SUITS of Tailored Twill Cord & Emb. Piq.	67.50
135.00 to 198.50	MODEL SUITS (One of a Design)	117.50

MAY 18, 1923.—[PART II.

RED PIMPLES ALL OVER FACE
Itched and Disfigured Very Much. Cuticura Heals.
"I had a breaking out of red, rough pimples on my cheeks and forehead. Later they took the form of ugly looking sores, eruptions and scattered all over my face. They itched, causing me to scratch, and my face was very much disfigured. The trouble lasted about four months. I tried different remedies without much benefit. I began using Cuticura Soap and Ointment and after using two cakes of Cuticura Soap and three boxes of Cuticura Ointment I was completely healed." (Signed) Miss Viol. McCoy, 547 Bankhead St., Renfrew, Wash.
Use Cuticura Soap, Ointment and Talcum exclusively for every-day toilet purposes.
Sample Each Free by Mail. Address: "Cuticura, Dept. X, Malden 48, Mass." At Druggists and Dealers. Cuticura Soap shaves without mug.

STOP! Slamming Screen Doors Use the "DIME" SCREEN DOOR CHECK
For Sale by Hardware and Department Stores. Made by Caldwell Mfg. Co., Rochester, N.Y.

19 RUE D'ANTIN PARIS

and Saturday
of
Models
os, Suits
ction

ed prices of our
n for incoming
resented in this
nted values take

ng Dresses
AR
Now
37.50
55.00
ord 67.50
& Satin 87.50
Models 117.50
110.00

s & Capes
SUMMER WEAR
Silk 47.50
67.50
87.50
117.50
29.50

Sports Suits
LING AND FINISH
27.50
37.50
ored Twill 67.50
Emb. Piq. 117.50

SPORT NEWS
The Los Angeles Times
FRIDAY MORNING, MAY 18, 1923.

FRED BARBER STILL WINNER IN GOLF TOURNAMENT AT VIRGINIA CLUB

American Pro Golfers Win Brace of Matches at Leeds, England

BARBER SHOOTS HOLE IN ONE

Matches Are Close for Day's Play

Putts Leach Out in Round One

Bill is Midst of Tilt for Big Cup

BY BOB LOCKE

The first round of the Virginia Country Club's first invitational tournament was played off today with very pleasing results. Several of the matches were forced to extra holes and almost every one was even most of the way.

The first fight Fred Barber fought his way victorious over Fred Hicks by a score of 3 and 2. Fred, if he keeps up the pace he is playing at present, will land at the top of the heap when the smoke of battle is blown away. His match yesterday was not brilliant, was good golf and the brand of golf that will win.

GAERTNER WINS

J. F. Farrington, hailing from the Inglewood Country Club, Inglewood, L. I., took another step toward the winner's cup when he defeated M. A. Leach 2 up. Farrington played great golf, but Leach wavered a little. When Leach and L. S. Gordon in the second match today he will find more competition, for Gordon is playing very nice golf and, moreover, is steady.

Both Barnes and Gordon had a tight match yesterday. At the turn Barnes had the match 2 up, but Gordon settled and finally won the match by a score of 3 and 1. Throughout the match both men played good golf, but Gordon was a little too steady for the easy-going Pat.

HOLE IN ONE

The tenth hole, a 148-yard affair, was negotiated in one shot is a rumor that floated about the course yesterday. F. G. Parr, instead of using his usual par on the hole made the one and got an extra stroke. It looks as if the members of the Hole-in-One club are growing rather rapidly. Several startling times of all the matches will be the same today as they were yesterday, and the defending knights will play right after their fights. All play will be over eighteen holes today, and tomorrow there will be two rounds of eighteen holes.

Today's results follow:

CHAMPIONSHIP FLIGHT

(Starting time 1 p.m.)
Black defeated A. C. Twitt, 4 and 3.
Parker defeated A. C. Fallery, default.
Lyon defeated Pat Barnes, 3 and 1.
Thompson defeated M. A. Leach, 2 up.
Gordon defeated Fred Hicks, 4 and 2.
Barnes defeated R. S. Harvey, 1 and 0.
Cowan defeated L. M. Cowan, 2 up.
Gaertner defeated T. G. Freeman, 1 up.

SECOND FLIGHT

(Starting time 1:30 p.m.)
Farrington defeated L. E. Thayer, 3 and 1.
Hall defeated L. Bixby, 2 and 1.

(Continued on Fourth Page)

YANK GOLFERS GET PARTNERS

[BY CABLE—EXCLUSIVE DISPATCH]

LONDON, May 17.—The American amateur golfers defending the Walker Cup at St. Andrews were paired off this afternoon for the preliminary rounds Friday. Francis Ouimet, who survived longest in the British amateur championship, being paired with Jess Sweetser, American amateur champion. They will meet Roger Wethered and Cyril Tolley in the star match of the opening day.

Bob Gardner of Chicago, the American team captain, and Maxwell Marston of Philadelphia will play Robert Harris and C. V. L. Hooman, George Rotan of Texas and Davison Herron of Chicago will play E. W. E. Holderness and W. L. Hope. Harrison Johnston of St. Paul and Jack Neville of San Francisco will face J. Wilson and W. Murray.

Prep Athletes Leave Tonight for Nationals

Headed by Seth F. Van Patten of Los Angeles High, twenty-one prep athletes and three coaches from Southern California leave tonight on the first lap of their trip to the National Interscholastic track and field meet, which will be held at Stagg Field, Chicago, on the 25th and 26th inst.

Included in the Southern California squad will be Coaches Bill Page of Hollywood and "Fest" Walker of Huntington Beach, Lee Barnes, Steve Turner, Sid Meeks, Walter Smith, Jimmy Campbell, Burgard and Coyne of Hollywood, Ross Nichols, Chester Bickmore, Virgil Elliot and Milt Nash of Huntington Beach; Eddie Pollack, Bill Hurlic, Bill Hassler and "Bruno" Whiszar of Pasadena; Bob Lee of Franklin, Junior Hanford of Manual Arts, Harry Smith of San Diego, Lester Wasserburger of Lincoln, Harold Lovejoy of Long Beach and Stevens of Santa Barbara.

On the way North Erle Krenz of Stockton, Cecil White of Modesto, Morton Kaer of Red Bluff, Henry Coggeshall, Earl Lockhart and Bill Pollock of Sacramento will be picked up by the squad.

Van Patten has made arrangements for the California squad to have all possible comforts on their way East nad during their stay in Chicago. Distilled water will be taken along on the journey for the athletes. The squad will arrive in Chicago the Wednesday before the meet and will leave the Sunday after the meet. The return trip will be made by way of the Grand Canyon.

WALTER HAGEN TRIMS BARBER

Match is a Heart-Breaker All the Journey

Gene Sarazen Disposes of Seymour Handily

British Golfers Convinced That He Will Do

BY WALTER HAGEN

[BY CABLE—EXCLUSIVE DISPATCH]

[Copyright, 1923, in the United States and Great Britain, by North American Newspaper Alliance. All rights reserved.]

LEEDS, May 17.—I had a heart-breaking match today with T. Barber who proved a pretty tough customer. I beat him on the twenty-first hole. Sarazen won his match from M. Seymour quite handily by five and three. We were both sorry that Charlie Hoffner failed to qualify.

Sarazen, Hoffner and myself entered the Yorkshire Evening News tournament here at Leeds more for the experience it might give us than for the idea of collecting the long end of the big purse. Of course we are not turning down any chance to get British pounds and shillings but the opportunity it has afforded us for practice has been sufficient recompense.

FIRST PLAY

It is little Gene's first experience in tournament play on this side of the Atlantic. The British golfers looked him over critically and were satisfied that he would do. Gene surprised them with his very long hitting. He managed to get some remarkable tee shots and followed them up with some truly great ironclad play.

We ran into a young snowstorm, something quite unusual for this country at this time of the year. This happened on the last day of the qualifying round. Gene faltered just a little on the outgoing journey when he ran his score to forty. He pulled together and came back in thirty-six. He was not using his putter as well as he usually does in this medal test. The score of 151 however, was credible and he safely got in among the qualifiers. I did 147 for the double round.

IS PROMISING

J. G. Wilson has never won anything of importance but he is a promising golfer and may start a winning streak any time. He shared honors with Havers in scoring a 142. Wilson has not figured much in championship play up to date.

The scene is constantly shifting on this side in open tournament play. Vardon, Taylor and Braid do not appear to be in the run any longer. The big triumvirate, all now past fifty years, are not as keen for the game as they used to be. Sandy Herd is still going strong but I do not rate him for a chance to win at Troon next month.

Annual Prep Tennis Meet on Tomorrow

Under the auspices and direction of the California Interscholastic Federation, the regular annual tennis tournament for the championship of Southern California high schools will start tomorrow morning. Because of lack of available courts, the matches will be held in two different places, one section of the day's play will be staged on the courts of the Harvard Military Academy, the other at the Hollywood Young men's Christian Association.

This is the most important tennis event of the year, bringing together, as it does, all the first and second men of every high school in the south. The winner will be matched to play the northern champion for State honors.

The following will play at the Hollywood Young Men's Christian Association courts located at Selma and Hudson streets in Hollywood, commencing at 8 a.m: C. Bryant, E. Miller, H. Murphy, S. Smith, Castellaneos, D. Anderson, N. Springer, R. Arnold, L. Hughs, P. Wise, D. Ordway, C. Wedberg, J. Cress, R. Bell W. Switzler, Weesner, L. Spring and E. Bishop.

The following will play at the Harvard Military Academy at the southwest corner of Sixteenth and Western, commencing at 8 a.m.: R. Dedericks, J. Deitrick, G. Thomas, A. Harrington, H. Maul, R. Bagley, A. Gilmore, N. Craig, H. Killer, T. Wilson, Quissenberry, L. Green, K. Houser, McCleary, A. Farmer and R. Behlow.

All players not mentioned above will report at the Hollywood Young Men's Christian Association.

CURLEY BROWN GOES TO DENVER BALL CLUB

[BY A. P. NIGHT WIRE.]

DENVER (Colo.) May 17.—Curley Brown, left-handed pitcher now with the Columbus team of the American Association, but owned by the Los Angeles Pacific Coast club, has been purchased by the Denver team of the Western League, Billy Gilbert, manager, announced tonight. Gilbert said Brown formerly had been with San Francisco in the Coast League. Brown is to report to the Denver team next Tuesday at Sioux City.

A Really Dangerous Contender

Mr. Arnold W. Jones—of Fair Harvard

This able young man is national junior tennis champion in both singles and doubles and will be a very likely winner of the national intercollegiate tennis title this summer when he competes for the first time for Harvard.

SERAPHS RUIN SEATTLE

Wolverton's Misfits Are Bruised Early and Often; Gardner No Longer Heaving Puzzle

BY ED O'MALLEY

Surest thing you know, Angels, 6; Seattle, 3; and it begins to look like a real "eagle bird" for Marty Krug this week. For the benefit of those that came late and other disaffected parties, we shall burble that an "eagle bird" is a clean sweep—something the machines showed now and then at dear old Tijuana last winter. The Suds sure do look like the abomination of desolation with a few spavins and bowed tendons thrown in to make the combination a masterpiece of perfection. They loom up very much like a manikin that has been tucked in at the sides; patted down in the chest and thoroughly jolted into uniform proportions in the rear above and below the Mason and Dixon line.

The frail bark with its doddered hull would have much ado to reach port even in a calm as soft as summer's noontide air, but in a tempest, it would surely do a leaping tuna to Davy Jones's locker on the very first puff.

RUBE NOT POISON

The Pacific Coast's only centenarian heaver, Harry Gardner, was on the mound for poor Harry Wolverton. As a rule, Rube has been ptomaine for the Cherubs with his Niagara of saliva, but yesterday some one must have slipped asafoetida into his cut plug, for the old spittle failed to veneer any elusiveness on the pill and the Angels fell on it with berserker rage.

Master Wallace projected for our dearly beloved Marty Krug and only once did he lose control of the situation—a slight lapse in the seventh, when he committed the enormity of walking old Rube Gardner.

HIT THE RUBBER

Seraphic prevalence was foreshadowed in the second frame when two white wings filiped the rubber. The jubilant doings run something like this: Carroll singled to right. Barney whipped the apple to Mearkle at second, but that worthy allowed it to flutter past him, so old Dixie cantered to third. McAuley singled to left, Carroll. Deal neatly sacrificed, Gardner to Johnson. Griggs fouled to Richie and the backstop was so tickled at what he thought was an uncanny snare, that he started a self-jubilation, foolishly tossing the ball to Johnson at first.

The first sacker was not prepared for this sudden loss of memory and even if he had been, he could not have clutched the heave which invaded the ether and dropped almost at Rightfielder Barney's feet. Nobody on the grounds could account for the spasm. Skeeter, not in the accounting mood, circled home. Twombly trundled a slow one at Mearkle and beat the throw to first. Hood belted a slashing single to center, shooting Twombly to third, but Lindimore smeared the rally by forcing Hood at second, Orr to Mearkle.

The locals added another brace of tallies to their score in the last of the third. Deal starting off with a dashing single to left. Griggs made a perfect sacrifice, Gardner to Johnson. Charley invaded third on a passed ball. Twombly drew a pass. Then Wally Hood, with the eyes of the Whittier contingent on every move of his bat, busted a masculine single to center, sending Deal home and Twombly to third. Lindimore fouled to Johnston. Twombly and

(Continued on Third Page)

Rossell Hero in Branch Win Over Trojans

Howard Rossell proved himself a hero yesterday by clouting out a homer with one man on base, breaking a tie score and winning a ball game from U.S.C. for the Southern Branch, 9 to 7. Incidentally, Southern Branch took the odd struggle of a three-game series with U.S.C.

In the fifth the Trojans took the lead when four hits brought in as many runs. The Cubs remained helpless until the eighth. Ullman was thrown out at first, Montgomery clouted out a single. Haralson tripled, scoring Montgomery. Nicholas singled, bringing Haralson across the plate and tying the score. At this point Howard Rossell knocked the pill over the center-field fence, scoring Nicholas, and touching all the bases, breaking the tie and winning the game. The score:

U. S. C.	AB	R	H	O	A
Riddle,ss	5	1	1	0	1
Bothwell,cf	5	0	2	1	0
Newman,1b	4	1	1	4	0
Chalres,2b	5	1	1	4	2
Frye,3b	4	0	0	0	1
Tolson,c	4	1	1	15	0
Weiland,rf	4	1	1	0	0
Clark,lf	4	0	0	0	0
Thornton,p	4	2	2	0	0
Totals	39	7	10	24	3

SOUTHERN BRANCH	AB	R	H	O	A
Haralson,3b	4	1	1	0	2
Nicholas,cf	5	2	3	2	0
Rossell,1b	5	2	3	9	1
A. Wmerlf	4	2	2	0	0
Lohman,rf	4	0	1	1	0
Anestorp,ss	5	0	1	2	7
A'erman,1b	5	0	0	13	0
Ullman,c	4	1	0	9	0
Brock,p	2	0	1	2	1
Montgomery,p	2	1	1	1	1
Totals	40	9	13	27	7

SCORE BY INNINGS

	1	2	3	4	5	6	7	8	9	
U. S. C.	2	0	0	1	4	0	0	0	3	—7
Base hits	2	1	0	3	4	0	0	0	0	—10
Southern Branch	1	0	0	1	1	0	0	0	4	x—9
Base hits	3	0	2	1	1	0	1	0	4	x—13

SUMMARY

Errors—Haralson, 2; Nicholas, Riddle, 2; Newman, Frye, Tolson. Innings pitched—By Brock, 4; by Montgomery, 4. Credit victory to Montgomery. Struck out—By Brock, 4; by Montgomery, 6; by Thornton, 12. Bases on balls—Off Brock, 2; off Thornton, 2. Hit by pitched ball—Weiland. Stolen bases—Lohman. Home runs—Rossell. Three-base hit—Haralson. Two-base hits—A. Wagner, 2; Tolson, Thornton, Bothwell, 2. Sacrifice hits—Bothwell, Haralson, Lohman. Time of game—2h. 15m. Umpires—Silver.

FRENCHMAN WINS

[BY CABLE AND ASSOCIATED PRESS.]

BORDEAUX, May 17.—Henri Coche, French tennis star, today defeated M. Wurm of Denmark at singles, thus getting France safely past the first round of the Davis cup competition. The scores were 6-3, 8-6, 6-1.

MORGAN IN FEATURE AT HOLLYWOOD

Tod Boxes Main Event With O'Brien Tonight; Vincent Faces Soules

Matchmaker Frank Crowley is serving up another swell dish for the patrons of the American Legion Hollywood arena tonight in the Willie O'Brien versus Tod Morgan main event at 128 pounds. One of the young men will appear in next week's star attraction against Frankie McCann. Which of the ringmen will have that honor depends upon the outcome of tonight's main event.

Sailor Billy Vincent has been promised a main event date some time in the near future if he can get by Buddy Soules in the semi-wind-up. In his last start at Hollywood the gob beat Bob Allen in one of the most sensational fights ever seen.

Pete Herman showed a different brand of fisticuffs when he fought Jimmy Hackley off his feet recently and was signed up for tonight's special event with Joe Medina as his partner.

A wild and woolly affair is forecasted for the Sailor Lee versus Ernie Perrin match at 158 pounds. Both men are sluggers and should throw all cautiousness to the four winds.

Ted Frenchie will attempt a come-back at Hollywood tonight. Frenchie was a constant headliner in these parts for many years. Ted hopes to use Dale Hill as a stepping stone to greater heights.

Frankie De Mari, a 116-pounder of note from New Orleans, will make his debut against Johnny Martin. Joe Gomez makes his first Hollywood appearance against Sailor Minnich at 125 pounds in the curtain-raiser.

George Blake will referee.

OUTFIELDER SILVA GOES TO SYRACUSE

MOBILE (Ala.) May 17.—Manager Kid Elberfeld of the Little Rock Southern Association team, announced here that he had sold Outfielder Doc Silva to the Syracuse (New York) State League club. He denied that he had signed Carroll, an outfielder, with the Los Angeles (Pacific Coast League) team.

JACK IS READY FOR WORKOUTS

Dempsey Will Begin Long Grind at Once

To Move From Hotel Today to Training Camp

Champ Has Great Respect for Tom Gibbons

[EXCLUSIVE DISPATCH]

GREAT FALLS (Mont.) May 17. While Jack Dempsey was making a talk at a luncheon club, attending a livestock show and motoring, his handlers rushed preparations for the champion's training quarters at Great Falls park, where Dempsey will spend six weeks in getting into trim to defend his title at Shelby, Mont., July 4.

Scores of workmen were busy at the large residence in which the champion will live and others were rushing to completion two rings, where he will punch heavyweight sparring partners now hurrying to Great Falls.

OPEN WORKOUTS

Dempsey will move from his hotel here to the training camp tomorrow and will open his workouts with rope skipping and shadow boxing. These will be continued Saturday and he will box with Jack Burke of Pittsburg and George Godfrey, colored heavyweight, on Sunday. One of the rings at the Dempsey camp will be for indoor workouts and the other will be an open-air structure.

"I was a bit skeptical about this Shelby bout but when I arrived here three days ago," said the champion at the luncheon of the Great Falls Citizens' Club, where he was a guest this noon, "but now I know this bout is going over big. The seat sales to date insure its financial success and I think a great crowd will watch the contest.

RESPECTS TOM

"As to Gibbons, I have great respect for him. He is a logical opponent for me. I am going into serious training at once to prepare for my bout with him and I will be in the best of shape when we meet on Independence Day."

Dempsey slept late this morning, after attending a theater last night, where he watched a performance by Elsie Ferguson. A report that

(Continued on Fourth Page)

WE CARE FOR OUR CUSTOMERS as we would like our cars cared for—AND OUR MEN KNOW HOW.

Chevrolet Sedans
(with the white line radiator)

Are the Cars They're Buying

For Comfort!
For Class!
For Price!
($1065 delivered)

You'll have to go way above this price-class to find anything to match the fine points of this classy 5-passenger car. One ride behind its wheel will open your eyes—it responds so easily, runs so smoothly, rides so COMFORTABLY—and, man, how they do LAST!

Only a limited Number for Immediate Delivery

One reason why we're so strong with our customers is because we "pre-service" every car before turning it over to the purchaser. WE KNOW IT'S RIGHT, down to the last detail. It means a whole lot to buy a Cherolet that's

"Pre-Serviced" by

Will M. Cready Inc.
when you think of CHEVROLET
New Car Sales 2251 W. Pico Wilshire 490
Used Cars, Parts & Repairs 1803 W. Pico 509-90

Looking Out For Both Ends

We have been even more than consistent with the lowering of prices.

But we haven't lost sight of the fact that we have established a reputation for good clothing.

And so we haven't lost our ideals.

We haven't put in any cheaper clothes for this Spring.

Jepsons' Clever Clothes will be found in every way up to our usual standard of quality but now priced at

$35 $40 $45

JEPSONS'
742 S. Broadway

BASEBALL WASHINGTON PARK
SEATTLE vs. LOS ANGELES
TODAY—GAME CALLED AT 2:30

YOUNG'S SPEEDY SHOES FOR MEN

-and now comes the Permanent CREASE

{to carry out that Popular stream-line effect}

It's a wonderful shoe and a wonderful value at $5.50

"The crease stays creased"

In two shades of Tan, and in Black

Young's SPEEDY SHOES for Men

Open Saturday Evening till 10

SIX STORES
314 S. BROADWAY
425 S. BROADWAY
216 W. FOURTH ST.
147 W. FIFTH ST.
212 W. SIXTH ST.
506 W. SIXTH ST.

TROY MOTOR SALES CO. USED CAR DEPARTMENT

TROYGRAM

12TH & OLIVE
MAIN 490
Always Open

NASH LAFAYETTE DISTRIBUTORS FOR SOU. CALIF. ARIZ. AND SOU. NEV.

"We promised to give 'em h—"

Our G. M. left for the Nash factory today but that don't mean we're going to "lay down" on the job. We told him "different." We're after a two week's record, so it might be a good time for you to trade in the old bus on a nice shiny Nash "Rebuilt." We might slip a little extra air in the tires or something.

COMMODORE GRILL
1207 West 7th St.

Next door to the Hotel Commodore. Delicious cream waffles. The best in steaks and sea foods. Private booth for ladies. Open all night.

Sacramento Biffs Vernon Twirlers Hard

BAMBINO HITS FIFTH HOMER

Yankees Check Shocker's Winning Streak

Detroit Emerges on Top in Heavers' Duel

Solons Nose Out White Sox in Tenth Canto

[BY A. P. NIGHT WIRE.]

ST. LOUIS (Mo.) May 17.—New York checked Shocker's winning streak of five straight games and beat St. Louis today, 9 to 2. The Browns' star moundsman was batted out of the box in less than three innings. Bush was ordered off the field in the eighth for protesting a called ball, the first pitched in the inning. Babe Ruth got his fifth homer of the season in the ninth off Bayne, when he hit into the right field stands with no one on base. McManus clouted a four-bagger in the second, the ball going into the left field stands. Score:

NEW YORK	AB	R	H	O	A
Witt,cf	5	0	1	2	0
Dugan,3b	5	0	1	1	4
Ruth,lf	4	2	2	3	0
Pipp,1b	4	1	1	17	0
Meusel,rf	4	4	4	0	0
Schang,c	3	1	3	2	1
Ward,2b	5	0	2	2	5
Scott,ss	4	1	1	0	1
Bush,p	4	0	1	0	5
Jones,p	0	0	0	0	0
Totals	38	9	16	27	16

ST. LOUIS	AB	R	H	O	A
Tobin,rf	3	1	1	3	0
Foster,2b	3	0	1	1	3
Jacobson,cf	4	0	1	3	0
Williams,lf	4	0	0	1	0
M'Manus,1b	3	1	1	13	1
Severeid,c	4	0	0	4	0
R'rtson,3b	4	0	0	2	5
Gerber,ss	4	0	1	1	3
Shocker,p	0	0	0	0	1
Pruett,p	1	0	0	0	1
Bayne,p	1	0	0	0	1
Dugas,s	1	0	0	0	0
Totals	31	2	4	27	14

a—Batted for Pruett in fifth.

SCORE BY INNINGS

	1	2	3	4	5	6	7	8	9
New York	0	0	2	0	2	0	0	0	5—9
St. Louis	0	1	0	0	0	1	0	0	0—2

SUMMARY

Two-base hits—Foster, Schang. Three-base hit—Meusel. Home runs—Ruth, McManus. Stolen bases—Meusel, Tobin. Sacrifice hits—Schang, Pipp. Double plays—Dugas to Ward to Pipp; Gerber to McManus; Bush to Ward to Pipp; Robertson to McManus. Bases on balls—Off Bush, 4; off Pruett, 1; off Bayne, 1. Struck out—By Bush, 1; by Shocker, 1; by Bayne, 2. Innings pitched—By Bush, 7; by Jones, 2; by Shocker, 2 1-3; by Pruett, 2 2-3; by Bayne, 4. Winning pitcher—Bush. Losing pitcher—Shocker. Umpires—Evans and Holmes. Time of game—1h. 54m.

TIGERS PREVAIL

DETROIT (Mich.) May 17.—Pillette and Murray dueled here today in the first game of the Boston-Detroit series. Murray permitting the smaller number of hits but allowing the most runs, Detroit winning, 6 to 2. Passed batsmen, followed by hits, accounted for the Detroit score.

After hitting safely in twenty-one consecutive games, Harry Heilmann, Detroit outfielder, failed to register a safe blow today.

It was announced that two bones in Bobby Jones's right foot were broken when he slid into the plate in Monday's game with New York. The Tiger third baseman will be out of the game several weeks. Score:

BOSTON	AB	R	H	O	A
Mitchell,ss	4	0	2	1	5
Collins,rf	4	0	2	2	0
Harris,lf	4	0	0	2	0
Burns,1b	4	0	0	9	0
F'rstead,cf	4	0	0	4	0
Picinich,c	2	0	1	4	0
M'Clellan,3b	4	0	0	1	2
F'rnand'z,2b	3	0	2	2	4
Murray,p	2	0	0	0	1
O'Doul,p	0	0	0	0	1
Ralston,p	0	0	0	0	0
Totals	31	2	7	24	10

DETROIT	AB	R	H	O	A
Blue,1b	4	1	1	12	0
Haney,3b	4	1	1	2	1
Cobb,rf	2	0	1	0	0
Veach,lf	3	1	1	2	0
Heilman,rf	3	1	0	3	0
Cutshaw,2b	3	0	0	3	3
Kerr,ss	3	1	0	3	3
Woodall,c	3	0	2	4	1
Pillette,p	3	1	1	1	4
Totals	28	6	6	27	11

a—Batted for Murray in eighth.

SCORE BY INNINGS

	1	2	3	4	5	6	7	8	9
Boston	0	0	0	0	0	1	0	1	0—2
Detroit	0	0	0	1	0	3	1	1	0—6

SUMMARY

Errors—Mitchell, Haney, 2. Two-base hits—Cobb, Woodall. Sacrifice hits—Picinich, Cutshaw. Double plays—Mitchell to Pittenger to Burns; Blue, unassisted; Kerr to Cutshaw. Bases on balls—Off Murray, 5; off Pillette, 2. Struck out—By Murray, 3; by Pillette, 4. Innings pitched—By Murray, 7; by O'Doul, 1. Hit by pitcher—By O'Doul, Heilman. Balk—Pillette. Losing pitcher—Murray. Umpires—Hildebrand, Rowland and Moriarty. Time of game—1h. 59m.

WIN WITH DOUBLÆS

CHICAGO, May 17.—Doubles by Fisher and Goslin and Evans's sacrifice in the tenth inning gave Washington the winning run in its 3 to 2 victory over Chicago in the first game of the series. Thurston, the former St. Louis pitcher, worked well for the locals, while Warmouth was replaced by the veteran Walter Johnson, when the White Sox rallied in the tenth. Score:

WASHINGTON	AB	R	H	O	A
Bluege,3b	2	0	0	2	1
Harris,2b	4	0	0	4	4
Fisher,rf	5	1	2	2	0
Goslin,lf	5	0	1	3	0
Rogers,cf	4	1	1	2	0
Ruel,c	3	1	2	6	0
P'rough,ss	3	0	1	2	7
Coveg,1b	3	0	1	12	1
Warmouth,p	1	0	0	1	1
Johnson,p	0	0	0	0	0
Totals	37	2	6	30	14

CHICAGO	AB	R	H	O	A
Hooper,rf	5	0	1	3	0
M'Collum,ss	4	0	0	1	2
Schalk,c	4	0	0	6	1
Sheely,1b	5	0	1	13	0
Mostil,cf	4	1	2	2	0
Kamm,3b	4	1	2	2	2
Kuh,lf	4	0	1	3	0
Schalk,p	4	0	1	0	1
Thurston,p	2	0	1	0	1
Strunk,x	1	0	0	0	0
Totals	37	2	7	30	7

x—Batted for Schalk in tenth.

SCORE BY INNINGS

	1	2	3	4	5	6	7	8	9	10
Washington	0	0	1	0	1	0	0	0	0	1—3
Chicago	0	0	0	0	2	0	0	0	0	0—2

SUMMARY

Errors—Harris, Sheely. Two-base hits—Ruel, Warmouth, Fisher, Goslin. Stolen base—Mostil. Sacrifice hits—Harris, McClellan, Evans. Double plays—McClellan to Collins to Burns; Bluege to Harris to Coveg. Bases on balls—Off Thurston, 5; off Warmouth, 2; Schalk, 1; off Johnson, 1. Innings pitched—By Warmouth, 9 2-3; by Johnson, 1-3. Winning pitcher—Warmouth. Umpires—Connolly, Owens and Connolly. Time of game—2h. 19m.

MACKMEN WIN

CLEVELAND, May 17.—Pitcher Fred Heimach of the Athletics starred in today's 4 to 2 victory over Cleveland, a victory that allowed the Athletics to move into second place. In the third inning Heimach tripled and scored. In the ninth he doubled with two on. In addition, he held Cleveland to four hits and two runs.

Hale, the Athletics' third baseman, injured in practice yesterday, was in today's lineup. The score:

PHILADELPHIA	AB	R	H	O	A
Mathews,cf	5	1	2	2	0
Hale,3b	4	0	0	0	1
Perkins,c	4	0	2	6	0
Haas,1b	3	0	0	10	1
Welch,rf	3	0	1	2	0
Galloway,ss	4	0	1	2	5
McGowan,lf	4	0	1	3	0
Dykes,2b	4	1	2	2	0
Heimach,p	3	1	2	1	0
Totals	34	4	10	27	9

CLEVELAND	AB	R	H	O	A
Jamieson,lf	4	0	1	1	0
Wambs,2b	3	1	1	4	4
Speaker,cf	3	1	1	1	0
Sisler,1b	4	1	1	11	0
Summa,rf	3	0	0	2	0
Sewell,ss	3	0	0	3	2
Lobert,3b	3	0	0	0	1
O'Neill,c	3	0	0	9	1
Uhle,p	3	0	0	0	1
Connolly,x	1	0	0	0	0
Totals	29	2	4	27	9

x—Batted for Summa in ninth.

SCORE BY INNINGS

	1	2	3	4	5	6	7	8	9
Philadelphia	1	0	1	0	0	0	0	0	2—4
Cleveland	0	0	0	0	0	0	2	0	0—2

SUMMARY

Errors—Lobert. Two-base hits—Dykes, Heimach, Galloway. Three-base hits—Heimach, Speaker. Stolen base—Mathews. Sacrifice hits—Hale, Heimach, Speaker. Double play—Dykes to Galloway to Haas. Bases on balls—Off Heimach, 2; off Uhle, 2. Struck out—By Heimach, 3; by Uhle, 1. Umpires—Nallin and Dineen. Time of game—1h. 55m.

STANDING OF CLUBS

PACIFIC COAST LEAGUE

	W.	L.	P.c.		W.	L.	P.c.
S. Francisco	27	15	.643	Sacramento	22	19	.544
Vernon	26	19	.577	Los Angeles	19	22	.479
Salt Lake	25	18	.581	Seattle	14	27	.341
Portland	24	19	.558	Oakland	14	28	.333

Yesterday's Results

Los Angeles, 6; Seattle, 3.
Sacramento, 6; Vernon, 5.
Portland, 2; Oakland, 1.
San Francisco, 10; Salt Lake, 7.

AMERICAN LEAGUE

	W.	L.	P.c.		W.	L.	P.c.
New York	19	8	.692	St. Louis	11	14	.440
Philadelphia	14	10	.583	Washington	10	13	.435
Cleveland	13	12	.520	Chicago	8	14	.364
Detroit	14	13	.519	Boston	7	14	.333

Yesterday's Results

New York, 9; St. Louis, 2.
Philadelphia, 4; Cleveland, 2.
Washington, 3; Chicago, 2.
Detroit, 6; Boston, 2.

NATIONAL LEAGUE

	W.	L.	P.c.		W.	L.	P.c.
New York	20	7	.741	Boston	13	13	.500
St. Louis	16	12	.571	Cincinnati	13	15	.464
Chicago	14	12	.538	Brooklyn	9	16	.360
Pittsburg	13	13	.500	Philadelphia	7	17	.292

Yesterday's Results

New York, 13; Cincinnati, 6.
St. Louis, 6; Brooklyn, 3.
Chicago, 7; Philadelphia, 4.
Boston, 1; Pittsburg, 0 (10 innings.)

AMERICAN ASSOCIATION

	W.	L.	P.c.		W.	L.	P.c.
Kansas City	14	4	.778	Toledo	9	13	.409
Milwaukee	14	7	.667	Minneapolis	9	15	.375
St. Paul	14	9	.609	Indianapolis	8	17	.320
Columbus	13	9	.591				

Yesterday's Results

St. Paul, 5; Louisville, 2.
Indianapolis, 14; Minneapolis, 1.
Milwaukee, 6; Columbus, 3.
Toledo at Kansas City, rain.

THREE I LEAGUE

	W.	L.	P.c.		W.	L.	P.c.
Evansville	10	4	.714	Rockford	6	6	.500
Terre Haute	9	5	.643	Moline	6	8	.429
Bloomington	7	5	.583	Peoria	6	8	.333
Decatur	7	6	.538	Danville	5	10	.231

Yesterday's Results

Terre Haute, 8; Moline, 7.
Evansville, 5; Rockford, 4.
Bloomington, 8; Danville, 2.
Peoria, 4; Decatur, 3.

TEXAS LEAGUE

	W.	L.	P.c.		W.	L.	P.c.
Beaumont	17	11	.607	San Antonio	16	14	.533
Dallas	16	12	.571	Wichita Falls	14	13	.519
Fort Worth	16	13	.552	Galveston	13	16	.448
Houston	16	13	.552	Shreveport	7	21	.250

Yesterday's Results

Dallas, 6; Galveston, 2.
Beaumont, 3; Fort Worth, 1.
San Antonio, 6; Shreveport, 4.
Houston, 12; Wichita Falls, 1.

SOUTHERN ASSOCIATION

	W.	L.	P.c.		W.	L.	P.c.
New Orleans	18	10	.643	Atlanta	14	14	.500
Mobile	15	11	.577	Birmingham	12	14	.462
Nashville	14	12	.538	Memphis	11	14	.440
Chattanooga	14	13	.538	Little Rock	7	18	.280

Yesterday's Results

Atlanta, 5; Nashville, 3.
Mobile, 3; Little Rock, 0.
New Orleans, 3; Memphis, 2.
Chattanooga, 4; Birmingham, 3.

WESTERN LEAGUE

	W.	L.	P.c.		W.	L.	P.c.
Wichita	18	11	.621	St. Joseph	15	17	.423
Omaha	18	12	.600	Des Moines	12	16	.429
Okla. City	16	11	.593	Sioux City	10	16	.385
Tulsa	17	13	.567	Denver	10	18	.357

Yesterday's Results

Omaha, 9; Sioux City, 8.
Tulsa, 6; St. Joseph, 3.
Des Moines, 10; Denver, 2.
No others scheduled.

INTERNATIONAL LEAGUE

	W.	L.	P.c.		W.	L.	P.c.
Rochester	18	7	.720	Toronto	10	11	.476
Baltimore	16	9	.640	Newark	9	13	.429
Buffalo	12	11	.522	Reading	9	14	.391
Jersey City	11	12	.478	Syracuse	7	15	.280

Yesterday's Results

All games postponed, rain and cold.

SIGNS FOR FIGHT

[BY A. P. NIGHT WIRE.]

CHICAGO, May 17.—Mike McTigue, conqueror of Battling Siki for the world's light heavyweight championship, tonight was signed to box here June 12, but his opponent has not been selected. Harry Greb, former American light heavyweight champion, is under consideration.

AUTO THIEVES GO ON STRIKE

The following autos were stolen from the streets of Los Angeles yesterday:

Chandler, 1921 touring, 500276.
Studebaker, 1914, 145857.
Ford, 1923 touring, 481142.

Anyone seeing any of these cars will please notify the auto theft bureau of the Auto Club of Southern California or police headquarters.

GIANTS POUND CINCY HEAVERS

Donohue and Keck Are Easy for McGraw Boys

Chicago Cubs Wake Up and Scuttle Phillies

Projector Rudolph Holds Pirates Runless

[BY A. P. NIGHT WIRE.]

NEW YORK, May 17.—The New York Nationals pounded Pitchers Donohue and Keck of Cincinnati today and easily defeated the Reds in the first game of the series, 13 to 6. Meusel and Kelley each hit home runs for New York with two men on the bases. Jess Barnes pitched his first complete game of the season. Roush did most of Cincinnati's damage against Barnes, hitting a home run, a double and a single and a sacrifice fly in four times up. Score:

CINCINNATI	AB	R	H	O	A
Burns,rf	5	2	2	3	0
Daubert,1b	3	1	1	10	1
Harper,lf	5	0	0	2	0
Roush,cf	5	1	3	3	0
Rohne,2b	4	0	0	0	4
Fonseca,3b	4	1	2	0	4
Carey,ss	4	1	2	2	1
Wingo,c	4	0	1	2	1
Donohue,p	2	0	0	0	2
Keck,p	1	0	0	1	0
Bressler,x	1	0	1	0	0
Totals	38	6	12	24	12

NEW YORK	AB	R	H	O	A
Bancroft,ss	3	2	1	2	4
Gest,3b	5	2	2	1	3
Jacobson,3b	0	0	0	0	0
Frisch,2b	5	1	1	2	6
Meusel,lf	4	2	2	1	0
Chasham,lf	1	0	1	1	0
Young,rf	5	2	3	0	0
Kelly,1b	4	0	1	7	1
O'Connell,cf	4	0	0	3	0
Snyder,c	4	0	1	5	1
Smith,c	0	0	0	1	0
J. Barnes,p	4	0	1	0	0
Totals	40	13	14	27	15

x—Batted for Keck in ninth.

SCORE BY INNINGS

	1	2	3	4	5	6	7	8	9
Cincinnati	0	0	0	1	0	2	0	2	1—6
New York	0	0	3	0	4	0	1	0	x—13

SUMMARY

Errors—Rohne, Fonseca, Carey, Bancroft. Two-base hits—Burns, Roush. Three-base hit—Daubert. Home runs—Meusel, Roush, Kelly. Sacrifice hits—Snyder, Roush. Double plays—Bancroft to Frisch to Kelly. Bases on balls—Off J. Barnes, 2; off Donohue, 2; off Keck, 1. Struck out—By Barnes, 4; by Keck, 1. Innings pitched—By Donohue, 4; by Keck, 4. Losing pitcher—Donohue. Umpires—Quigley and Pirmas. Time of game—1h. 55m.

PHILLIES DENTED

PHILADELPHIA, May 17.—Chicago enjoyed one big inning today and defeated Philadelphia in the opening game of the series, 7 to 4. Alexander was taken out in the sixth after his record for perfect control games had been shattered, three Phillies drawing passes. Meadows pitched fine ball until the seventh, when he was driven from the mound.

"Cy" Williams hit his fourteenth home run of the season in the third inning. Score:

CHICAGO	AB	R	H	O	A
Statz,rf	4	1	1	2	0
H'incher,ss	4	1	2	4	3
G'ntham,2b	5	1	1	1	2
Hartnett,c	4	0	1	7	0
Friberg,3b	2	0	1	2	2
Miller,lf	1	0	0	0	1
C'ngham,lf	3	0	0	0	0
H'throne,cf	3	0	0	2	0
Kelleher,1b	3	1	1	10	0
Alexander,p	2	0	0	0	1
Weis,s	2	0	0	2	3
K'fmann,p	1	0	0	0	0
Totals	30	4	7	30	12

PHILADELPHIA	AB	R	H	O	A
Mokan,lf	4	1	1	2	0
Sand,3b	4	1	1	2	2
Lee,s	1	0	0	0	0
Williams,rf	4	1	2	2	0
Walker,cf	2	0	0	2	0
Hoke,1b	4	0	0	9	1
P'kinson,2b	3	0	0	2	3
W'tenberg,ss	3	0	0	2	3
Henline,c	4	1	1	2	4
Meadows,p	2	0	1	0	2
Belanger	1	0	0	0	0
Mitchell,xx	1	0	0	0	0
Totals	34	4	6	27	17

x—Batted for Alexander in seventh.
xx—Batted for Sand in ninth.
xxx—Batted for Rehan in ninth.

SCORE BY INNINGS

	1	2	3	4	5	6	7	8	9
Chicago	0	0	0	0	0	0	0	0	0—0
Philadelphia	0	0	1	2	1	0	0	0	0—4

SUMMARY

Errors—Parkinson, Two-base hits—Hoke, 2; Wrightstone, Meadows, Grantham, Hartnett. Home runs—Williams. Sacrifice hits—Hollocher, Kelleher. Double plays—Wrightstone to Parkinson to Hoke; Sand to Parkinson to Hoke; Wrightstone to Hoke; Meadows to Parkinson to Hoke; Grantham to Hollocher to Kelleher. Bases on balls—Off Alexander, 3; off Kaufmann, 1; off Meadows, 6; off Rehan, 2. Struck out—By Alexander, 2; by Kaufmann, 3; by Meadows, 1; by Rehan, 1. Innings pitched—By Meadows, 6 2-3; by Rehan, 2 1-3; by Alexander, 6; by Kaufmann, 3. Balk—Kaufmann. Winning pitcher—Alexander. Losing pitcher—Meadows. Umpires—McCormick and Hart. Time of game—2h. 18m.

OH YOU RUDOLPH!

BOSTON, May 17.—Dick Rudolph pitched Boston to a 1-to-0 ten-inning victory over Pittsburgh today. It was his first start of the year and his first full game in four years. The winning run came with one out. Boeckel singled and took third on McInnis's hit-and-run single to short left. Tryanor made a good stop of Felix's grounder, but his throw to the plate hit Boeckel on the head and he scored. Score:

PITTSBURG	AB	R	H	O	A
M'Neille,cf	5	0	2	3	0
Carey,rf	5	0	0	3	0
Righter,lf	5	0	1	1	0
Russell,rf	4	0	1	4	0
Traynor,3b	4	0	0	0	4
S. Adams,2b	4	0	1	1	3
Grimm,1b	3	0	0	14	0
Schmidt,c	3	0	1	2	1
Cooper,p	4	0	1	0	2
Totals	37	0	6	28	10

BOSTON	AB	R	H	O	A
Nixon,cf	4	0	1	1	0
S'worth,rf	4	0	2	1	0
Boeckel,3b	4	1	2	1	3
McInnis,1b	4	0	1	11	0
Felix,lf	3	0	0	2	0
Ford,2b	4	0	1	3	2
Koef,ss	4	0	0	2	3
O'Neil,c	4	0	0	2	1
Rudolph,p	4	0	0	0	4
Totals	36	1	7	30	13

One out when winning run scored.

SCORE BY INNINGS

	1	2	3	4	5	6	7	8	9	10
Pittsburg	0	0	0	0	0	0	0	0	0	0—0
Boston	0	0	0	0	0	0	0	0	0	1—1

SUMMARY

Errors—Traynor, S. Adams, Schmidt, Koef, 2. Two-base hits—Marantette, Cooper, Ford. Stolen base—Southworth. Double plays—S. Adams to Marantette to Grimm; Ford to Koef to McInnis. Bases on balls—Off Cooper, 3; off Rudolph, 2. Struck out—By Cooper, 2; by Rudolph, 1. Hit by pitcher—By Rudolph, Schmidt. Wild pitch—Cooper. Umpires—Moran, Finneran and Derr. Time of game—1h. 58m.

GRIMES EXPLODES

BROOKLYN, May 17.—After holding the Cardinals down to four hits in six innings today, Grimes blew up, five hits, a pass and a batter hit giving the visitors five runs and the victory by 6 to 3. Grimes forced in a run with his pass and the hit batsman. Haines, kept the Brooklyn hits scattered. French was out of the game with a sore arm, High replacing him. Score:

ST. LOUIS	AB	R	H	O	A
Smith,lf	3	1	1	5	0
Black,rf	5	1	1	2	0
Tourney'u,2b	4	2	1	1	2
Bottomley,1b	4	0	0	9	0
Stock,3b	3	0	1	1	2
Myers,cf	4	0	1	5	0
Freigau,ss	4	0	2	1	1
Ainsmith,c	4	1	0	3	0
Haines,p	4	1	2	0	2
Totals	39	6	9	27	8

BROOKLYN	AB	R	H	O	A
Neis,cf	4	0	2	4	0
Johnston,2b	4	0	1	2	3
T. Griffith,rf	4	1	2	2	0
Wheat,lf	4	0	1	4	0
Fournier,1b	4	0	0	9	1
M'Carren,3b	4	1	2	0	1
High,ss	4	0	0	2	2
Taylor,c	4	0	0	2	2
Grimes,p	2	1	0	2	1
Bailey,x	1	0	0	0	0
Decatur,p	0	0	0	0	0
Doherty,xx	1	0	1	0	0
Totals	36	3	9	27	9

x—Batted for Grimes in seventh.
xx—Batted for Decatur in ninth.

SCORE BY INNINGS

	1	2	3	4	5	6	7	8	9
St. Louis	0	0	0	0	1	5	0	0	0—6
Brooklyn	0	0	2	0	0	0	0	1	0—3

SUMMARY

Errors—Smith, Neis, Johnston, 2. Two-base hit—Freigau. Three-base hit—Doherty. Home run—Griffith. Stolen base—Stock. Sacrifice hit—Neis. Bases on balls—Off Grimes, 1. Struck out—By Grimes, 1; by Haines, 1. Innings pitched—By Grimes, 7; by Decatur, 2. Losing pitcher—Grimes. Umpires—Klem and Wilson. Time of game—1h. 40m.

HENRY TO DODGERS

[BY A. P. NIGHT WIRE.]

NEW YORK, May 17.—The Brooklyn Nationals gave the St. Louis Americans $7500 cash in addition to First Baseman Fred Schliebner, in exchange for Pitcher Frank Henry, a southpaw, the Dodger club announced today.

SOLONS STEP ON YE TIGERS

Senators Knock Jakie May Off the Mound

Essick Uses Five Heavers to No Purpose

Ping Bodie Gums Up Rally in Seventh Canto

[EXCLUSIVE DISPATCH.]

SACRAMENTO, May 17.—Home talent of fandom had its turn today on Moreing lot when the cohorts of Col. Pick, reversing the order of things from the defeats administered by the battling Bengals of Bill Essick in the two previous starts, leaped to the front in the opening interim of combat and gathered six large markers before the visiting talent had a chance to get set for defense. Essick used May, Jolly, James, Gilder and Dell in vain attempt to stave off defeat.

A rally in the seventh threatened the Senatorial lead, but failed to reach, and the final figures read 9 to 6 in favor of the locals.

Vernon opened the way to run alley immediately after Umpire Ward's chant of "Play ball." Smith clicking one safely to left. Chadbourne waved at three and then went for the ice water. Rod Murphy then poled one through Mollwitz, Smith going up to third. Bodie slapped one at Siglin, Smith scoring and Murphy advancing to second while his Pinglets was being disposed of at the initial sack. Pete Schneider now drove another one at Paddy and arrived safely on a juggle, Murphy counting on the play.

Merlin Kopp opened the home half of the self-same interim, beating out a tap to Rader. Rowher sacrificed. Siglin bass-knocked to center and Kopp sped over the pentagon, beating Chad's throw, which allowed Paddy to move on to second. Koehler singled to center, counting Siglin. The ball got away from Chad and Art plodded on to third. Brown walked and Mollwitz clicked to right for three. Tally Koehler and Brown, exit Jakie May, Earl McNeely greeted Jolly, the newcomer to the mound, with a sharp drive past Red Smith, Molly came over. McNeely pilfered. McGinnis doubled to right, scoring McNeely, and James replaced Jolly. The score:

VERNON	AB	R	H	O	A
Smith,3b	4	1	2	1	0
C'bourne,cf	5	1	2	3	0
R.M'hy,1b	4	1	1	7	1
Bodie,lf	4	1	1	2	0
S'nelder,rf	5	0	1	2	0
D.Murphy,c	4	0	1	5	2
Locker,2b	2	0	1	3	2
Rader,ss	3	0	1	1	2
May,p	0	0	0	0	1
Jolley,p	0	0	0	0	0
James,p	2	0	0	0	2
Hannah,x	1	0	0	1	0
Hirsh,x	1	1	1	1	0
Gilder,p	0	0	0	0	0
O'Brien,xx	1	0	0	0	0
Dell,p	0	0	0	0	0
Totals	36	6	10	26	10

Nobility Is Entered in Indianapolis Race

LINCOLN FROSH ANNEX HONORS

Whipper Ninety-Pounders Song Most Points

Midgets Finish in Runner-up Position

Hunt is High-Point Man of Pregreener Meet

Lincoln High's little collection of midget athletes won a leg up on the City High School track title by walking away from the field in an easy fashion, in the 90-pound division meet yesterday afternoon on the Railsplitter's oval. The diminutive Hilltoppers succeeded in capturing seven of the eight first places and 61½ points for first honors. Pasadena, the nearest competitor, grabbed second. The Franklin lads nosed out Manual Arts for third place by one point, it being their total, while the Artisans made 5½. L. A. High polished at the bottom of the list with ½.

Ben Chanel, Lincoln trackster, was the high point man of the affair, according to Coach Tommy Davis. "Little Joe" is a natural born athlete, and displayed his talents by winning first in the pole-vault event, broad jump, and taking fourth in the century.

The 155-pound and unlimited class events will be run off in a special dual meet Saturday between Lincoln and Pasadena. Summary:

Pole vault—Won by Boyce (L.) Blacker (L.) second, Parizek (L.) third, Anderson (P.) fourth. Time, 6 3-10ft.

Pole vault—Won by Chanel (L.) Schofield (P.) Thompson (P.) and Hedrick (L.) tied for second. Height, 7ft. 3in.

Shot put—Won by Blacker (L.) Robinson (L.) second, Jefferson (M.) third, C. Hollinger (L.) fourth. Distance, 39ft. 5½in.

100-yard dash—Won by Snyder (L.) Anderson (P.) second, Parizek (L.) third, Chanel (L.) fourth. Time, 12 1-5s.

Low hurdles—Won by Habick (L.) Fox (M.) second, Thompson (P.) third, Williams (P.) fourth. Time, 17 2-5s.

High jump—Won by Bamm (L.) Hooper (P.) and Victor (L.) tied for second, Lemon (L.A.) and Hawksworth (M.) tied for fourth. Height, 4ft. 8in.

Discus—Won by Thompson (P.) Blacker (L.) second, C. Hollinger and R. Hollinger (L.) tied for third. Distance, 76ft. 4in.

Broad jump—Won by Chanel (L.) Parizek (L.) second, Williams (P.) third, Davis (L.) fourth. Distance, 15ft. 8½in.

KILLEFER HEEDS CALL FOR HELP

"Help, help," was the cry in accents wild, and Red Killefer, social manager of the Seattle baseball club, heeded the yelp. The yodel came from the Suds early this week and sent Red on a hurry up visit to the minor league jungles for new material to buttress the waning Northwesterners. Killefer will travel even into the precincts of the Lone Star State Baseball League. If Red gets what he goes after he will probably bring eighteen new players for Wolverton's supervision. The Suds are evaporating fast and need the leak holes plugged instantly. Bon voyage, Red.

The
FLORSHEIM SHOE

THE FLORSHEIM people have taken the style element seriously. That's why it's called the "style line." The low shoe pictured is typical.

THE RIALTO
$10

Florsheim Shoe Stores
216 W. 5th St. Alexandria Hotel Bldg.
626 S. Broadway Orpheum Theater Bldg.

FOR THE MAN WHO CARES

...three o'clock
and CRESCENT MILK

A DEWY, cold glass of rich, creamy milk is an *exquisite* pleasure for *anyone* ... and just hits the spot, *mid-afternoon* when things begin to fag. Nothing *finer* ... just *try* it once.

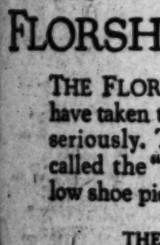

GAGE
A ROLL-FRONT
ARROW COLLAR
It fits the cravat knot perfectly~
Cluett, Peabody & Co. Inc. Makers

ED LANTERN
Wilshire 770
Dancing and Entertainment
American and Genuine Oriental Dishes
Caterers to Banquet Parties

SPORT SHRAPNEL

By HARRY A. WILLIAMS.

Probably the Vernon players are still wondering who the mysterious party was who went out and whiffed a few of their party during one of the spring workouts.

One afternoon some motion-picture stunts to be worked into a baseball sketch were being filmed. The Tigers were on the field at the time. Batting practice was in ordre. After a time one of the people from the cinema colony walked out to the box and asked for the ball. He uncurled a mean left hand, as several of the Vernon batters can testify. Some of them whiffed, and all of them found it difficult to connect solidly.

The impromptu pitcher was not recognized, and neither did he reveal his identity. But it was none other than Mike Donlin, so I am told by Bill Curley, who took Donlin and others out to the ball yard.

Although Donlin gained his greatest fame as an outfielder with the New York Giants, and captain of the latter team, old-timers here will tell you that early in his career Mike was some left-handed pitcher. He did some flinging at old Fiesta Park in the Winter League, and later twirled for one of the clubs in the old California circuit. On going to the majors he was translated into an outfielder because of his natural hitting ability.

* * *

There will be two changes in the circuit of the Three I League next season, according to Walter Armbruster, treasurer of the Bloomington (Ill.) club, who is in Los Angeles.

It is planned to make the loop more compact by eliminating Moline and Rockford and substituting Springfield and Ft. Wayne. Moline, a city of 65,000, seems to have fallen flat as a baseball burg. Armbruster says that a game played there last season drew only twenty-five cash customers and in another the turnstile clicked off but thirty-five.

The Three I has a number of former Coast League youngsters, including Blenkiron, Finn and Trautwein of the Vernon club. Blenk got away to a fine start with Bloomington, against Flint, hitting four in four trips.

Armbruster remembers Frank Dillon, who started his baseball career in Bloomington, both as a high-class diamond athlete and a great football player. Also, he recalls Koestner and Thorsen, who were sent to the Angels by Bloomington when Henry Berry owned the Los Angeles club Thorsen was hailed as a second Ed Walsh until he tore a tendon in his arm. This forced his retirement, and he is now in the automobile business here.

"The fastest growing city in the world, and one with unlimited possibilities," was Armbruster's characterization of Los Angeles. "When I return East and tell them what is actually going on here they simply won't believe me. Can't blame them, for the way Los Angeles is going ahead is unbelievable.

Name Umpires to Speed Play in Tournament

[EXCLUSIVE DISPATCH.]

SACRAMENTO, May 17.—Because of the large number of entries coming in daily for the Sutter Lawn Tennis Club's Central California tournament, May 25, 26 and 27, in this city, it has become necessary to organize a club umpires' association. Charles Lumbard, veteran player and enthusiast, is chairman.

The association of umpires will arrange a schedule to conform with each day's drawings. It will be the duty of the umpires to hurry along the players so that each match can begin promptly on scheduled time. The plan was followed out last year with much success. It is to be elaborated upon this time.

With close upon 300 entries, it will be necessary to shove the tournament through with all possible speed. Defaults will be called, in accordance with the rules, upon all players who fail to appear on time for their matches.

Chairman Lumbard of the umpires' association has already named as his assistants Roscoe Fegan, James S. Dean, Elwood Keuchler, John Bachman, Arthur Turner, Ed Wyant, Joe Spink, Chester Gruhler, Elliott MacSwain, E. V. E. Harris, P. C. Gaskill and F. L. Martin.

LEADERS IN COAST LEAGUE

LEADING BATTERS

	G.	A.B.	H.	P.c.
D. Murphy, Vernon	24	81	34	.420
Strand, Salt Lake	40	170	70	.413
Peters, Salt Lake	39	158	56	.696
Ellison, San Francisco	41	166	66	.398
Walsh, San Francisco	24	68	27	.397

HOME-RUN LEADERS

Strand, Salt Lake	12
Poole, Portland	9
Ellison, San Francisco	8
Schneider, Vernon	8
King, Portland	7
Vitt, Salt Lake	7

LEADING PITCHERS

	W.	L.	P.c.
Geary, San Francisco	7	0	1.000
Pillette, Portland-Salt Lake	3	0	1.000
Tarrison, Portland	6	1	.857
Gardner, Seattle	4	2	.700
Gould, Salt Lake	8	3	.727

Compiled by Leo Moriarty.

SAM EISMAN LOOKING FOR MORE BATTLES

Sam Eisman, the fighting cop, is after more bouts around the small boxing clubs. Eisman beat Eddie Byrd at the Compton club by a technical knockout in the second round. Eisman was winning all of the way until the fight was stopped. Billy Craig, Eisman's manager, has another good boy in George Garcia. Garcia has fought good boys in Texas and Arizona. He weighs 128 pounds.

REAL PRINCE IS TO PILOT AUTO

French Nobleman in Bugatti at Indianapolis

Has Taken Up Racing Sport Only Recently

Is Clever, Fearless and a Real Dare Devil

[EXCLUSIVE DISPATCH.]

INDIANAPOLIS (Ind.) May 17. A real live he-man Prince, one of the younger members of the old French aristocracy, will pilot a Bugatti in the 500-mile race at the Indianapolis Motor Speedway Wednesday, May 30. He is Prince De Cystria, son of Prince Faucigny Lucinge, husband of a Princess Murat. Young, tall, elegant, athletic, speaking English as it it were sheer love of a radiator-to-radiator race with the American champions.

Although he has no long string of victories following in his racing wake, it is only recently that he took up the great gasoline sport as an avocation. In his amateur days it was merely a pastime. Now he has decided that he shall make a name for himself on the speed paths, and to that end he is devoting all of his energies.

FAST DRIVER

In local French events he has shown himself a fast and fearless driver, handling his 122-cubic inch piston displacement Ballot and his racing Bugatti, two of the fastest cars in his automobile stable, in an expert manner. The outbreak of the war found the Prince a French cavalry officer. But as horses were not of much use in the war, which was either all burrowing or all flying, he spent four years in the infantry and was mentioned seven times.

Whereas the Prince speaks English as though it were his mother tongue, his teammate and captain on the Bugatti outfit, Pierre de Vizcaya, is making his first tour to America, without a word of English. So the Prince will stand De Vizcaya in good stead as an interpreter.

FIRST TRIP

It suggests an amusing incident which occurred when Jules Goux and the late Georges Boillot, Frenchmen, the first foreign pilots to come to America for the international event at Indianapolis. It was in 1913. Neither Goux nor Boillot could speak English. They wanted to tell their troubles to T. E. "Pop" Myers, general manager of the speedway, who speaks no French. Finally a four-way conversation was brought about through Fred Wellman, a sporting writer, who was fluent in the German language. Boillot, who spoke German, translated Goux's message to Wellman who relayed it to Myers.

Everything went well as long as four of them were together. But when one link in the chain was missing it sounded like the noon luncheon hubub at the Tower of Babel—and was about as successful.

De Vizcaya, although not listed as a sensational driver, has the reputation of operating more with his head than with his feet. He has nerve and skill in a degree possessed by few of the crack Europeans and will have to be reckoned with on May 30.

SERAPHS RUIN SEATTLE NINE

(Continued from First Page)

Hood pulled off a double steal by grace of Mearkle's throw into the reporter's box. Byler flyed to Lane.

GARNER FINAL

The Krug lads' fifth run flowered in the sixth on Lindimore's safety at first on Mearkle's error, Byler's sacrifice and Wallace's whack to center for a single, which scored Lindimore. The final run was garnered in the seventh on Griggs's single to left, Twombly's sacrifice, and singles by Hood and Lindimore.

Seattle actually scored one in the third when Crane reached first on McAuley's excusable boot of the third sacker's sharp grounder. Gardner poked a single through second. Lane hit one in front of the plate and was out, Byler to Griggs, Suds flowing to second and third. Crane's big lead off third enticed a throw from Byler but the aim was bad and low, the ball trickling through Deal's legs, Crane scoring and Gardner booming to third. Mearkle died, Lindimore to Griggs and Hood smothered Johnston's airplane.

SHOWS GRIT

Wallace's grit shone resplendent in the first of the seventh when the Indians threatened for a moment to smother the pukwana and jam the calumet. Here follows the work of the incantation: Orr singled to center—a darb of a liner. Richie spun a Chinese homerun to the left of Lindimore. Lindy did a tarantelle and a pirouette but his mitts were about two feet shy of horsehide reception, Orr trampling second.

Crane in the Grand Canyon of a batting lapse, lifted a consumptive to Dixie Carroll. Oh, mother of men—why did Wallace try to pitch fancy to Rube Gardner, the next man up or was it, seeing two Indians grinning fiercely at him from the bags, that he became flustered. Be that as it may, he got nothing within the scope of Rube's trembling bludgeon, so the centenarian drew a walk, cluttering the hassocks.

PAWS EARTH

Billy Lane up, with his peepers pointing ominously at the left-field fence. Manager Wolverton pawed the earth with fanatic abandon at third base. A home run—but perish the thought! Lane bounded gayly to McAuley who made a peach of a snare and darted the ball to Lindimore. Lindy was there all right but the ball Mexican-beaned on him. Up and down it went as Gardner, panting his eyeballs out, neared second. Rube touched the bag all right but the ball finally stuck in Lindy's hands a fraction of a second before Gardner's touch. Orr glided home on the stunt which, had Lindy not boggled, would have resulted in a double play. Rowher, batting for Mearkle, squibbed miserably to Griggs. Wallace was safe beyond the border.

The visitors scored their last tally in the eighth on Johnston's walk and Brick Eldred's mountain of a drive to the left-center fence for two bags, Johnston unfamiliarly touching the rubber. The Angelic pudding was passed around as follows:

SEATTLE	AB	R	H	O	A
Lane, cf	4	0	0	1	0
Mearkle, 2b	3	0	0	1	2
Johnston, 1b	3	1	1	12	0
Eldred, rf	4	0	2	2	0
Barnes, rf	0	0	0	3	0
Orr, ss	4	1	2	1	0
Richie, c	4	0	1	3	1
Crane, 3b	4	1	0	0	1
Gardner, p	3	0	1	0	0
Rowher, x	1	0	0	0	0
Yaryan, 2b	0	0	0	1	1
Totals	34	3	7	24	11

LOS ANGELES	AB	R	H	O	A
Carroll, lf	5	1	2	2	0
McAuley, ss	4	1	1	1	5
Deal, 3b	4	1	1	3	1
Griggs, 1b	3	1	2	12	0
Twombly, rf	2	1	1	1	0
Hood, cf	4	0	3	4	0
Lindimore, 2b	4	1	2	3	4
Eldred, c	3	0	0	6	2
Wallace, p	4	0	1	0	3
Totals	33	6	13	27	15

x—Batted for Mearkle in seventh.

SCORE BY INNINGS

	1	2	3	4	5	6	7	8	9	
Seattle	0	0	1	0	0	0	1	1	0	3
Los Angeles	0	0	0	0	0	1	1	0	0	2
Base hits	1	0	1	2	0	0	2	1	0	7
Los Angeles	1	0	2	0	0	1	1	0	0	6
Base hits	0	1	2	0	1	2	3	0	1	13

SUMMARY

Errors—Mearkle, Barnes, Richie, McAuley, Byler. Runs responsible for—Gardner, 6; Wallace, 2. Struck out—By Gardner, 2. Bases on balls—Off Gardner, 2; off Wallace, 3. Wild pitch—Gardner. Stolen bases—Twombly, Hood, Carroll. Two-base hits—Carroll, 2. Sacrifice hits—Deal, Griggs, Twombly, 2; Byler. Runs batted in—Hood, McAuley, Wallace, Lindimore, Eldred. Caught stealing—Lane. Time of game—1h. 42m. Umpires—Reardon and Flaney.

DISTANCE SWIMMERS ASKED TO COMPETE

Long-distance swimmers are invited by Lou Brecker, Y. coach, to compete with E. A. Banfield Sunday afternoon, May 20. This swim will be the preliminaries to a swim from San Pedro to Catalina, which will be undertaken this summer. Banfield has been in training for two months covering a distance of ten miles every Sunday. He will try to double this distance this week.

A boat will accompany the swimmers this Sunday leaving Venice bath house at 1:30 p.m. Arrangements are being made to route a course for the swim to Catalina. M. H. Phillips will superintend all arrangements for the preliminaries and finals.

Rutgers College of New Brunswick has won sixteen consecutive dual track meets.

BLOOMFIELD WINS OVER DAVE McGILL

[BY CABLE AND ASSOCIATED PRESS.]

LONDON, May 17.—Jack Bloomfield tonight retained the light-heavyweight pugilistic championship of the British Empire in what was to have been a twenty-round bout with Dave McGill of Ireland. McGill quit in the thirteenth round.

Seaman Hall, light-weight champion of Europe, lost his title to Harry Mason of Leeds. Hall was disqualified in the thirteenth round for hitting low. The fights were held at Olympia.

Southern California endorsement
4-cylinder Autocar trucks

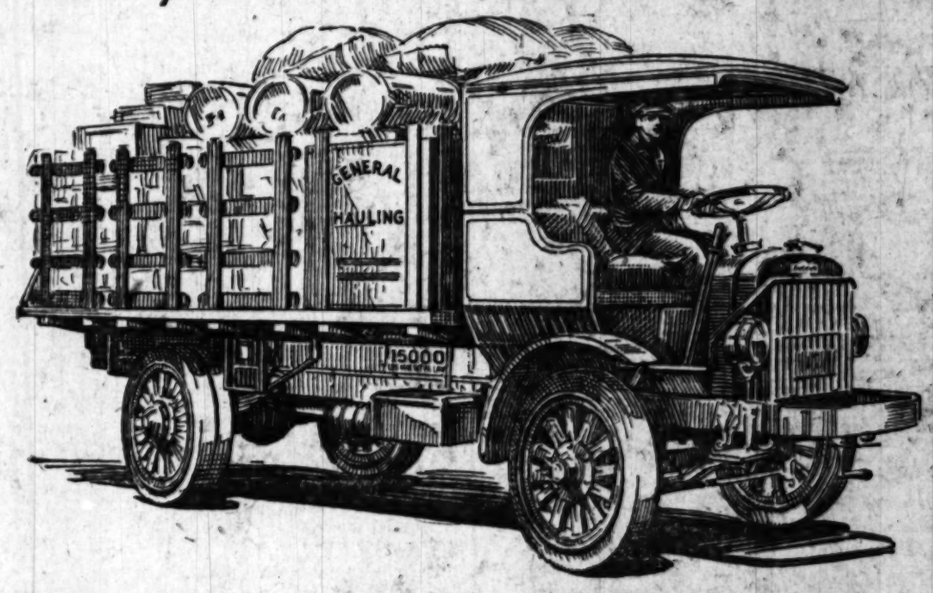

4-cylinder Autocar—2 to 3 ton and 4 to 6 ton models
Chassis weights, 5500 lbs. to 7400 lbs.; overall weights, 15,000 lbs. and 22,000 lbs.
Chassis prices, $3100 to $4350, f. o. b. Ardmore, Pa.

Strength, power, short wheelbase handiness, economy of operation, and low cost of replacement parts are distinctive Autocar advantages responsible for the phenomenal sales of Autocar four-cylinder trucks.

Following are some recent purchasers of four-cylinder Autocars in Southern California:

A. B. C. Transportation System Co., Los Angeles
Adamson Corporation, Los Angeles
Alhambra Orange Growers Assn., Alhambra
Alhambra Transfer & Storage Company, Alhambra
A. P. Ashton Express, Los Angeles
Atlantic & So. Pacific Trans. Co., Los Angeles
Atlas Mixed Mortar Co., Los Angeles
B. W. Belyea, Los Angeles
Brombacher Iron Works, Los Angeles
California Compressed Gas Company, Los Angeles
Century Lumber Company, Huntington Beach
Citizens Truck Co., Los Angeles
Fred C. Clements, Los Angeles
College Heights Orange & Lemon Assn., Claremont
Commercial Transfer Company, Fresno
W. W. Crenshaw & Co., Los Angeles
Crystal Oil Co., Los Angeles
Del Valle Company, Piru
Harley L. Drake, Arcadia
Chas. H. Duggins, Los Angeles
L. S. Eaton, Pasadena
Eastern Wholesale Grocery Company, Los Angeles
George L. Eastman Co., Los Angeles
C. Enholm, San Diego
W. E. Fairall & Son, San Pedro
Faulkner & Cripe, San Pedro
J. S. Gildea, Long Beach
Gordon & Harrison, Los Angeles
Hammond Lumber Co., Los Angeles
Charles S. Hardy, Los Angeles
Charles S. Hardy, San Diego
Ray S. Hesler, Long Beach
Hicks & Wright, Lankershim
A. S. Howie, Los Angeles
B. M. Ireland, Los Angeles
C. O. Johnson, Rialto
Landis Van & Storage Co., Los Angeles
Forest Leedy, Los Angeles
J. M. Little, Los Angeles
R. E. Lodge, El Monte
F. I. Lombra, Colton
Long Beach Sash & Door Co., Long Beach
Los Angeles Creamery Company, Los Angeles
Birdie M. Macy, Los Angeles
C. H. McCarty, San Pedro
Minton & Bridges, Los Angeles
C. E. Oldham, San Gabriel
Orange County Fast Freight, Los Angeles
Owl Drug Company, Los Angeles
Pacific Coast Biscuit Company, Los Angeles
Pacific Pipe & Supply Co., Los Angeles
Pacific Plaster Company, Los Angeles
Patillo & Burnside, Los Angeles
C. E. Phillips, Glendale
J. R. Proctor, Fresno
W. H. Rasin, Monrovia
Reid-Platt-Spear, Inc., Los Angeles
Richards Trucking & Warehouse Co., Los Angeles
San Gabriel Valley Lumber Co., San Gabriel
Scandia Truck & Transfer Company, Los Angeles
Edw. Sidebotham & Son, Lomita
Standard Packing Company, Los Angeles
Star Truck & Transfer Company, Los Angeles
Odie A. Sterner, Los Angeles
O. W. Stratton & Company, Los Angeles
Southern California Edison Company, Los Angeles
George S. Throop, Pasadena
Union Lime Company, Los Angeles
J. E. Walker Feed & Fuel Co., Ontario
Western Metals Company, San Diego
Western Wholesale Drug Co., Los Angeles
Whittier Transfer & Storage Company, Whittier
Wilmington Transfer & Storage Co., Wilmington
Woodward Bennett Company, Los Angeles

AUTOCAR SALES & SERVICE CO. of CAL.
1801 South Main Street, Los Angeles
San Francisco, Sacramento, San Diego, Oakland, San Jose, Fresno, Stockton
Direct Factory Branches of The Autocar Co., Est. 1897, Ardmore, Pa.

The sturdy
Autocar
Wherever there's a road
A complete line of Autocar trucks—new, rebuilt and reconditioned
Capacities, 1 to 6 tons—Chassis prices $1100 to $4350

City League Baseball Squads in Fourth Round Squabbles Today

LINCOLN GETS THE ACID TEST

Railsplitters Tackle Roman Nine at Housh Field

Jefferson Meets Franklin on Kiteflyers' Diamond

Manual-Pasadena, Poly-Holly Teams in Struggles

CITY LEAGUE STANDINGS

	W.	L.	P.c.		W.	L.	P.c.
Lincoln	2	0	1.000	Hollywood	1	1	.500
Jefferson	2	0	1.000	Poly	1	1	.500
Manual Arts	2	1	.667	L. A. High	1	1	.500
Long Beach	2	1	.667	Franklin	0	3	.000
				Pasadena	0	3	.000

Today's Games

Lincoln at L. A. High.
Jefferson at Franklin.
Manual Arts at Pasadena.
Poly at Hollywood.

The w.k. acid test will be given the Lincoln High ball team this afternoon when it goes up against the L. A. High Pioneers at Housh Field in the feature game of the fourth round of play in the City League. Coach Frank Malette's Railsplitters, composed mostly of men playing their first year of baseball, have come through very nicely so far this season, but will be up against their toughest competition to date when they hook up with the hard-swatting Pioneers today. Milt Nolan and Luke Rotea will probably form the Lincoln battery. Either Cliff Reynolds or Franz Osthaus will chuck for L. A. High, with Berry sitting behind the log.

Jefferson will go up against the so-far weak Franklin nine on the Kiteflyers field in a game that is expected to go to the undefeated Democrats. Probable batteries are Hitch and Harris for Franklin and Grossman or Greenfield and Webb for Jefferson.

Polytechnic and Hollywood tangle in what is expected to be an evenly matched clash on the Foothiller's field. Both teams have won one and lost one and will be out fighting to get above the .500 class. Each team has defeated Pasadena, with the Mechanics downing the Bulldogs by the more decisive score. Barlet and Soules will probably form the Poly battery, with Johnson and Bowne filling a like position on the Foothiller squad.

The fourth and final struggle of the afternoon takes place on the Pasadena diamond, with Manual Arts supplying the Bulldogs with opposition. Manual has won two and lost one so far, while the Pasadena nine has dropped three contests with show for it.

M

The finest shirt weaves in the whole world's market plus—

Master Craftsmanship in the tailor's art and an infinite pride in the finished article

That's why—

A MACHIN SHIRT

MACHIN Shirtmakers 739 So. Broadway

BUCKEYES LOOM STRONG

Ohio Showing Signs of Athletic Strength Pointing to Possible Ball Championship

BY CHARLES WEST
[EXCLUSIVE DISPATCH]

ANN ARBOR (Mich.) May 16.—For the first time since the Ohio State football squad cleaned up the big ten in 1920 the Buckeyes are showing signs of athletic strength and are pointed at present toward a possible championship in baseball.

When California smothered Stinchcomb and his pigskin team mates at Pasadena over three years ago, Ohio State sank out of sight, athletically speaking, and has never regained a prominent place in Western conference sports since. So with a baseball title floating alluringly before them the Columbus men are fighting desperately for a successful season which will establish Ohio State as one of the athletic powers of the Middle West.

ARE SECOND

At present the Buckeyes are second in the big ten standing with three games won and one lost. The defeat was administered by Michigan athletes who start the conference with a clean slate. Ohio has improved considerably since the Michigan game, however, as was indicated by the way it trimmed Illinois 1922 champions early this week. The return game with Michigan May 26 is the only hard game on the Buckeyes' schedule and if the Michigan nine should break its winning streak, the chances for Ohio to step into the lead are excellent.

Michigan faces a dangerous team in Minnesota in a two-game series here Friday and Saturday. The Gophers are in third place in the standing and by the latest statistics lead the conference in hitting. Games with Ohio State, Illinois and Wisconsin in addition to these two tussles with Minnesota's wrecking crew give the Wolverines a much harder schedule than their closest competitors, the Buckeyes, but the strength shown by Michigan last week end in feature bouts with Illinoise and Iowa leads many to place confidence in the Michigan nine.

CONFERENCE STANDINGS

	Won.	Lost.	Per ct.
Michigan	2	0	1.000
Ohio	3	1	.750
Minnesota	2	1	.667
Illinois	4	2	.667
Wisconsin	3	2	.600
Indiana	1	1	.500
Purdue	2	3	.400
Iowa	2	4	.333
Northwestern	1	5	.167
Chicago	1	6	.143

JACK IS READY FOR WORKOUTS

(Continued from First Page)

Dempsey and the actress had met at a midnight supper party following the performance was denied at the champion's hotel.

This afternoon Dempsey visited the show of the Montana Hereford Association and bought a prize bull which he said he will give to a friend in Utah.

KEARNS EXPECTED

Jack Kearns, manager of the heavyweight, is expected here tomorrow from New York, and Willie Meehan, Joe Benjamin, Billy Wells, Harry Drake, and other sparring partners will have arrived by Sunday. Dempsey will have from seven to eight boxers to work with at the outset and this number will be increased later on as his campaign becomes more intensive.

At Shelby, one hundred miles to the north, promoters of the bout said construction of the arena was going forward. It will be completed early in June.

Tommy Gibbons who will open his camp at Havre about June 1, is now touring the State giving exhibitions. The challenger is booked to visit Great Falls on May 26.

ERROS HELP SEALS DEFEAT SALT LAKE

[BY A. P. NIGHT WIRE.]

SALT LAKE CITY, May 17.—The Seals again defeated the Bees this afternoon, 10 to 7, making their second straight. Six errors, all of them costly, in the first three innings, combined with effective hitting enabled the Seals to gain such a long lead that the Bees were unable to overtake them. The playing of Oscar Vitt at third was an outstanding feature. Thrice he made seemingly impossible one-handed stops of hard-driven grounders.

Pitcher Pat Shea was struck in the groin with a batted ball in the fifth and had to be carried from the field. His injury is not serious.

SAN FRANCISCO	AB	R	H	O	A
Compton,lf	4	1	2	1	0
Valls,cf	5	1	3	2	0
Mulligan,3b	5	1	2	0	3
Hendrys,rf	4	1	1	0	0
Kallon,1b	5	2	5	14	1
Kisiuff,2b	5	2	3	3	6
Rigney,ss	4	0	0	1	6
Yelle,c	4	1	1	4	1
Shea,p	5	0	1	0	2
Allen,d	1	0	1	0	0
Hodge,p	1	0	0	0	0
Totals	43	10	19	27	20

SALT LAKE	AB	R	H	O	A
Ferrick,rf	5	1	1	0	2
Vitt,3b	5	1	1	1	3
Leslie,1b	5	1	1	13	4
Strand,cf	5	1	1	2	0
Wilhoit,lf	5	1	2	3	0
Sheehan,2b	5	1	2	1	6
Pearce,ss	3	0	2	4	5
Crabe,xx,p	1	0	0	0	0
Peters,c	3	0	0	8	1
Alexander,c	0	0	0	0	0
Fillette,p	2	0	0	1	1
Kerns,ss	0	0	0	1	1
Jenkins,x	0	0	0	0	0
Totals	37	7	10	27	23

x—Batted for Pearce in seventh. Relieved by Crabbe.
xx—Batted for Jenkins in seventh. Struck out.
xxx—Ran for Peters in seventh.

SCORE BY INNINGS

	1	2	3	4	5	6	7	8	9	
San Francisco	4	5	1	0	0	0	0	0	0	—10
Base hits	4	4	1	2	3	2	2	1	0	—19
Salt Lake	0	2	1	0	2	0	1	0	1	—7
Base hits	0	3	2	1	3	1	3	0	0	—13

SUMMARY

Errors—Rhyne, 2; Fredericks, Leslie, Sheehan, Pearce, 3. Home runs—Kildiff, Wilhoit. Two-base hits—Ellison, Leslie. Twobase hits—Rhyne, 4 2-3; by Allen, 3; by Fillette, 7. Runs responsible for—Fillette, 4; Shea, 4; Allen, 3. Sacrifice out—By Fillette, 1; by Shea, 1; by Hodge, 2. Bases on balls—Off Fillette, 3; off Shea, 1; off Allen, 1; off Hodge, 3. Triple play—Sheehan to Leslie to Pearce. Double plays—Vitt to Kerns to Leslie; Rhyne to Kildiff to Kilmer, 2; Kildiff to Ellison; Valls to Yelle to Ellison to Mulligan to Yelle. Charge defeat to Fillette. Credit victory to Shea. Time of game—2h. 5m. Umpires—Casey and Carroll.

WING TRIMS FISHER IN HARBOR FEATURE

LOS ANGELES HARBOR, May 17.—"Tuffy" Wing, who has been winning regularly since the new C.P.O. pavilion opened here four weeks ago, made it four straight victories by defeating Sailor Joe Fisher, all-Navy lightweight champ, in the main event of the C.P.O. fights tonight. Wing could not stop Fisher but battered the Navy champ so bad that Fisher raised Wing's hand after the bout was over. In the main event Jack Silver and Young Datto drew.

Art Springer and Sailor Akau of the U.S.S. Nevada slugged their way to a draw in the special event. Sailor Paddy McNulty won from Jackie Jones by a great fourth-round rally. Sailor Acosta of the U.S.S. New Mexico fought a draw with Dicky Dixon. Young Nino won from Jabbie O'Neil. Sailor Thode had the honor of registering the first knockout in the new pavilion by stopping Knockout Kelly in the second round of the opener.

ARGENTINE ATTRACTS PROMOTER

Rickard May Try to Stage a Dempsey-Firpo Bout in Buenos Aires

[BY A. P. NIGHT WIRE.]

NEW YORK, May 17.—Tex Rickard today confirmed cable reports from Buenos Aires that Juan Homs has undertaken a business mission for him in the Argentine and denied that it had to do with a proposed Jack Dempsey-Luis Firpo match for the heavyweight title in the South American city. Homs was representing him in other matters, the promoter declared.

While he declined to discuss the possibilities of a Dempsey-Firpo contest in the Argentine, it has been known for some time that Rickard has considered staging such a bout there in November, providing Firpo emerged as the leading challenger for the heavyweight crown. The promoter, however, indicated that he would make no definite plans for a title match, either in this country or South America until the outcome of Firpo's bout with Jess Willard.

Alluring financial prospects for a title bout in the Argentine where Firpo is a national idol, have been pointed to as a reason for promoting a match there. At the same time Rickard is known to feel that the South American and Dempsey would attract a record gate in the metropolitan area and Labor Day has been mentioned by him as the probable date for the match here between the champion and either Willard or Firpo.

YARRISON IS WINNER OVER KRAUSE IN DUEL

[BY A. P. NIGHT WIRE.]

OAKLAND, May 17.—After a pitchers' battle between Krause and Yarrison, Portland won the third game if its series with Oakland here today 2 to 1. Each of the pitchers played splendid ball until the eighth inning, when Krause was rapped for three hits and was replaced by Murchio.

In the sixth, Willie, Oaks, tripled and scored on Cather's single. The Beavers then bunched three hits in the seventh and scored one run. In the eighth they also bunched three hits which netted them another run. Score:

PORTLAND	AB	R	H	O	A
Cox,cf	3	1	1	1	0
Zeider,2b	4	0	1	1	6
Poole,1b	4	0	1	15	0
King,lf	3	1	1	2	0
High,rf	4	0	0	1	0
Brazil,3b	3	0	0	2	2
Mumaff,ss	4	0	0	2	3
Onslow,c	2	0	0	2	0
Yarrison,p	3	0	1	1	3
Grossett,lf	1	0	0	1	0
Daly,c	0	0	0	0	0
Totals	31	2	5	27	15

OAKLAND.	AB	R	H	O	A
McGean,3b	4	0	0	2	4
Willie,rf	4	1	2	2	0
Cooper,cf	4	0	1	3	0
Cather,lf	4	0	0	3	0
Lafayette,1b	3	0	1	11	1
Brubaker,ss	3	0	0	1	1
Baker,c	4	0	1	5	3
Maderas,2b	3	0	0	3	3
Krause,p	2	0	0	0	3
Murchio,p	0	0	0	0	0
Knight,x	1	0	0	0	0
Thomas,xx	1	0	0	0	0
Totals	34	1	7	27	15

x—Batted for Maderas in ninth.
xx—Batted for Murchio in ninth.

SCORE BY INNINGS

	1	2	3	4	5	6	7	8	9	
Portland	0	0	0	0	0	0	1	1	0	—2
Base hits	0	0	1	0	1	1	3	2	0	—8
Oakland	0	0	0	0	1	0	0	0	0	—1
Base hits	1	1	0	1	0	2	0	1	1	—7

SUMMARY

Errors—Zeider, McGilvray, Willie. Innings pitched—By Krause, 7 2-3. Charge defeat to Krause. Runs responsible for—Yarrison, 1; Krause, 2. Struck out—By Krause, 2; by Yarrison, 2. Bases on balls—Off Krause, 1; off Yarrison, 1. Stolen bases—Cather, 2. Three-base hit—Willie. Two-base hit—Willie. Sacrifice hits—Lafayette, Onslow, Brazil. Double play—Maderas, unassisted. Time of game—2h. Umpires—Becker and Toman.

SAGES TO HAVE BIG GOLF TOURNAMENT

The University Club have made extensive plans for their annual golf tournament and from all that can be gathered it will be a grand and glorious affair. More than seventy entries have already been made and more are coming in every day.

WHICH BATTERY OFFERS TO PROVE ITS STATEMENTS ?

Gill battery without Separators

EUGENE CLARK
So. California Distributor
4th at Oil e—16th and Ardmore
Phone 61612 LOS ANGELES

20¢ each
Robin Hood
a bran'new one, with a roll front.
LION COLLARS
Lion Collar & Shirt Inc. Troy, N. Y.

PARR SHOOTS HOLE IN ONE

(Continued from First Page)

E. W. Cornell defeated H. Smith, 1 up, 20 holes.
J. Swain defeated J. W. Nicholas, 1 up, 19 holes.
P. K. Wigginton defeated W. W. Beckwith, default.
Tom Kennedy defeated F. B. Browning, 3 and 4.
John Reed defeated Clarence Shoaltes, 3 and 1.
D. L. Durkle defeated F. B. Dameron, 1 up.

THIAD FLIGHT
(Starting time 12:20 p.m.)
Otis Hoyt defeated A. T. Jergins, default.
Lee De Witt defeated A. J. Winkler, default.
T. Emerson defeated F. G. Parr, 3 and 1.
E. E. Coombs defeated T. A. Starrow, default.
Mil Campbell defeated F. B. Yates, 6 and 5.
W. Shadd defeated L. Montgomery, 3 and 2.
East Cade defeated C. H. Hodge, 2 up.
Ward Ackley defeated R. Allabach, default.

FOURTH FLIGHT
(Starting time 11 a.m.)
G. M. Welch defeated G. R. McDaniels, 5 and 4.
R. H. Wells defeated Ray Forney, 4 and 3.
F. G. De Vain defeated J. W. Babb, 4 and 2.
H. F. Treasler defeated S. R. Bailey, 2 and 1.
Harry Rees defeated C. A. Edwards, 1 up.
Pete Roth defeated Charles Malcolm, 1 up.
F. C. Bishop defeated F. L. Devins, default.
J. F. Rothwell defeated H. B. Weber, 5 and 4.

FIFTH FLIGHT
(Starting time 2:20 p.m.)
C. C. Steinbrenner defeated T. C. Baller, 6 and 5.
T. L. Rogers, bye.
H. W. Dorsett, bye.
John Hewitt defeated P. E. Hatch, 1 up.
C. W. Helmholz, bye.
W. F. Deeble, bye.
W. B. Julian, bye.
Jack Campbell defeated J. E. Livesey, default.

RED HILL MEET

The President's Cup tournament at the Red Hill Country Club is fairly buzzing on its way. The first and second rounds were played off during the last few days with the result that only the big guns are left. Most of the matches were very close and several were of championship caliber.

On Saturday the semifinals and the finals will be played off and many good matches are expected to be shown. Most of the leading golfers of the club are still in the play so that the affair assumes a club championship event.

FRED FULTON IN A REPENTANT MOOD

[BY A. P. NIGHT WIRE.]

BOSTON, May 17.—The Massachusetts boxing commission has received word from Jimmy Johnston, manager of Fred Fulton, that the latter is ready to make amends for the breach of contract committed when the Minnesota plasterer fought Floyd Johnson in New Jersey on April 16 when they had contracted to fight in Boston. The two boxers and their managers stand suspended by both the Massachusetts and New York commissions. It was said here that Jack McAuliffe II. would probably be Fulton's opponent in place of Johnson when he fulfilled his contract to fight here.

LASTLONG
FEATHERWEIGHT FLAT
UNION SUIT

A really wonderful knitted fabric

Nothing else like it made in this country. Imported fabrics that come nearest to matching it cost considerably more.

Lastlong Union Suits are made of this feather-weight, flat-knit cotton fabric and hundreds of thousands of particular men have discovered that Lastlong is just the kind of summer underwear that suits them best.

Lastlong absorbs perspiration and prevents that clammy, sticky feeling.

Made in short sleeve, three-quarter leg; athletic style suits and athletic shirts and drawers for men. Boys' athletic union suits.

If your dealer does not sell Lastlong he can get some quickly for you from his wholesaler.

LASTLONG UNDERWEAR COMPANY
349 Broadway . . . New York

LASTLONG for COMFORT

King-Joy-Lo Cafe
829 S. GRAND AVE. Music—Open Till 2 A.M.
Come and try a Chinese Chop Suey other Chinese dishes so delicious

The most precious thing in the world

Think what this world would be without confidence that the sun would rise tomorrow!

Without confidence in the order of things, in our fellow men, in our institutions, chaos would reign in the world. There would be no security, no progress, no happiness. Confidence is essential to all that is worth while.

Years of satisfactory experience with Red Crown gasoline have given the motoring public confidence in "Red Crown." They know that with "Red Crown" in the tank they have high-quality motor fuel, and that from it their engine will deliver its maximum power and mileage.

"Red Crown" is available at Standard Oil Service Stations, garages and at other dealers.

Look for the Red Crown sign before you fill.

STANDARD OIL COMPANY
(California)

The Gasoline of Quality

RED CROWN GASOLINE

Greetings Chief Oaks!

Our hat is off to you for the efficiency shown in developing a remarkable police organization.

Being interested in efficiency and safety, we want you to know the latest model Moon cars, and will have one at your office at 5 p.m. today.

As you step in, notice the unusual accessibility of dash instruments and operating levers. No groping for emergency brake lever or stooping to shift gears.

Feel the smooth, quiet responsiveness of the mechanism—no jerk to the start—no vibration or noise in the motor. Speed up to 35 miles per hour in second gear—did you ever ride in a car with such a quiet second at this speed? Drop down in high to one mile per hour—see how flexibly it eases through traffic, a quality of increasing importance in our congested streets.

Briefly—isn't any piece of mechanism which handles so silently and smoothly a safer car to drive? Doesn't freedom from mechanical worry lessen traffic hazards?

We would like to have your comment, Chief of Police Oaks.

DON P. SMITH, Inc.
Southern California Distributors,
1225 South Flower St.
Tel. 12307

...TLONG
...WEIGHT FLAT-KNIT
...N SUITS

...y
...ful
...ed
...c
...e like it
...s coun-
...ed fab-
...come
...match-
...considerably more.
...g Union Suits are made of
...r-weight, flat-knit cotton
...hundreds of thousands of
...men have discovered that
...just the kind of summer
...that suits them best.
...g absorbs perspiration and
...at clammy, sticky feeling.
...a short sleeve, three-quarter
...style suits and athletic shirts
...rs for men. Boys' athletic

...der does not sell Lastlong he can ...ickly for you from his wholesaler.
...UNDERWEAR COMPANY
New York

...NG for COMFORT

...Lo Cafe
Come and try ... Chinese Chop ... other Chinese dish... so delicious ... dishes. Moderate ...
...—Open Till 2 A.M.

...cious
...world
...hat this world would be
...fidence that the sun would
...w!
...confidence in the order of
...r fellow men, in our insti-
...os would reign in the
...re would be no security,
...no happiness. Confidence
...o all that is worth while.
...satisfactory experience
...rown gasoline have given
...ng public confidence in
...n." They know that with
...n" in the tank they have
...r motor fuel, and that from
...ine will deliver its maxi-
...r and mileage.
...wn" is available at Stand-
...rvice Stations, garages,
...r dealers.
...the Red Crown sign be-

...RD OIL COMPANY
(California)

CROWN GASOLINE

...New York
...Panama
...by way of New ...and the Great ...That to New York. ...one way trip, $230 ...to, ask your travel ...agent
...R.S.P.A. ...FRUIT COMPANY ...San Francisco ...Boston, Mass.

...outings

...Bluhill
...ery cent package of ...Cheese contains ...actual value than ...cents will buy in any ...other kind of Cheese

At Your Druggist for
CACTUS
COUGH CURE

CROP REPORT IS OPTIMISTIC

May Weather Conditions Are Generally Favorable

Cattle Improving, but Prices Not so Good

Deciduous Fruits Promise Excellent Yield

[BY A. P. NIGHT WIRE.]

SACRAMENTO, May 17. — Weather conditions during the first week in May were generally favorable to all crops in California, especially to grains, on account of the moderately cool temperatures, according to the semi-monthly crop report made public today by E. E. Kaufman, Federal agent. The report continues:

"Less favorable conditions existed during the latter half of the period, when Southern California was visited by abnormally high temperatures, while in the Sacramento Valley north winds were prevalent for a few days.

"Reports indicate little change in the condition of pasture, with the exception that range grasses are maturing and drying; nevertheless feed is comparatively good and there seems to be every indication that the supply of dry feed will be sufficient. Farmers in the extreme northern counties would welcome a good rain, which would improve pasture and growing grains.

GRAINS MATURING

Wheat and barley are maturing in some of the earliest districts. Sacramento Valley grains are doing well and promise good yields from both fall and winter-sown fields, due to the April rains coming at a very opportune time. In the San Joaquin Valley the March drought did some damage to fall-sown grains, on account of growth being too far advanced to be most benefited. Prospective yields were reduced in some sections on the west side and the southern portion of the east side of the valley. Wheat and barley in the Tulare Lake section, however, are in excellent condition.

"Remarks on the condition of the live stock, such as 'improving,' 'putting on weight,' 'doing well,' 'good fat condition,' 'better every day,' would tend to show that range stock is still faring well. Prices for beef stock are not as attractive as desired. From all indications the peak of the lamb movement was reached last week, when 427 decks were shipped east, making a total of over 175,000 head for the season. Returns are very encouraging, and due to eastern districts being late, California producers of lambs should experience a profitable season.

CITRUS UNDAMAGED

"Prospective yields of almonds, peaches and plums continue to be good, while the apricot crop promises to be excellent. Pears have declined considerably, as heavy dropping has been reported from most all commercial districts since the last report. The Sacramento River district has not been so severely affected as some of the other producing centers. Prunes promise only a light crop. The grape outlook is good. No damage to the citrus crop has been reported from Southern California, due to the abnormally warm weather of last week."

SUMMER CLASSES IN LINOTYPING

Earn a lucrative salary. Learn linotype operating at Master Printers' School, The Times Building. Late-model machines. Afternoon and evening classes. Phone 61187.

BURBANK IS HONORED BY SONOMA COUNTY

[BY A. P. NIGHT WIRE.]

SANTA ROSA, May 17.—Santa Rosa's tribute to Luther Burbank, "plant wizard," the Luther Burbank golden jubilee, opened today with a parade of approximately 5000 school children from all parts of Sonoma county. The festival will end Sunday.

Tonight a historic pageant, "Under Five Flags," depicting the history of the county since 1841, was shown. The spectacle will be repeated Friday and Saturday. The rose carnival parade will be the outstanding event of the celebration tomorrow. Thousands are gathered in the city from all parts of the State to take part in the jubilee.

UNIFIED FINANCES ARE PRESBYTERIAN PLEA

[BY A. P. DAY WIRE.]

ERIE (Pa.) May 17.—A plea for a unified financial system and an extension of home mission work was made by Dr. R. H. Hutchinson of Pittsburg at the opening session of the sixty-fifth annual meeting of the general committee of home missions of the United Presbyterian Church of North America, here today. Practically every presbytery in the United States was represented.

After the address by Dr. Hutchinson, secretary of the committee, an organization meeting was conducted. Dr. J. A. Jamieson of Clairon, Iowa, was named chairman and Rev. W. B. Sawhill of Seattle, Wash., secretary.

NOTICIAS MUNDIALES DE ULTIMA HORA

En obsequio a nuestros numerosos amigos de habla española y para beneficio de los lectores americanos del Times que estudien esa lengua, publicamos diariamente esta columna en castellano, con un extracto de las más importantes noticias de última hora.

Un conocimiento práctico del español es de grandísima utilidad en este país, especialmente en el suroeste; como lo demuestra el hecho de que en Los Angeles solamente hay más de 15,000 personas que estudian ese idioma con profesores oficiales o particulares. Para esos estudiantes será un buen ejercicio leer todos los días esta sección, donde encontrarán las palabras y frases más usuales del lenguaje español.

NOTAS TELEGRAFICAS

El Obispo McCormick Sucede al Obispo G. Mott Williams

KALAMAZOO (Michigan) mayo 17.—El Obispo John N. McCormick, de la diócesis episcopal de Michigan Occidental, anunció hoy su nombramiento de obispo encargado de todas las iglesias episcopales americanas de Europa, sucediendo así al difunto Obispo G. Mott Williams.

Noticias de Washington

WASHINGTON, mayo 17. — La elección especial de julio en Minnesota, para designar al sucesor del difunto senador Nelson, será la primera piedra de toque de la popularidad de la administración Harding. La primaria reveló la fuerza de las facciones conservadora y radical en los partidos mayores.

En el discurso de hoy del Presidente Harding, con motivo del descubrimiento del monumento de Alexander Hamilton, dió el alto funcionario la voz de alarma contra la amenaza de los bloques y facciones que tratan de dominar al gobierno.

Las fuertes importaciones habidas durante los primeros cuatro meses del año actual han hecho que la balanza del comercio esté contra los Estados Unidos por primera vez desde la guerra, y probablemente así continuará por algún tiempo, hasta que los Estados Unidos comiencen a exportar su exceso de oro, según opina el Ministro de Comercio, Hoover.

Sentencia contra Obreros Industriales del Mundo

MOBILE (Alabama) mayo 17.—"Los I.W.W. forman una organización nihilista que no puede existir en esta ciudad", fué el veredicto pronunciado hoy en la corte de policía por el Registrador D. H. Edington, después de haber dictado multas de $101 y costas, o 50 días de arresto, con 30 adicionales de trabajos forzados, contra dos miembros de la citada organización, previo juicio por violación de la ley del Estado contra el boycotaje.

Cargamento de Opio Confiscado y Quemado en Cuba

LA HABANA (Cuba) mayo 17.—Un cargamento de más de 7000 libras de opio, valorado en más de $1,000,000, va a ser quemado hoy por orden de la autoridad. Créese que la droga iba destinada a los Estados Unidos. Dícese que fué transbordada en alta mar de un vapor desconocido al vapor Montana, a bordo del cual fué confiscada hace varios días.

NOTAS LOCALES

Es Inculpado el Presidente de una Compañía Financiera

Josiah Kirby, hasta hace pocos meses presidente de la Compañía de Descuentos de Cleveland, que se halla ahora en manos de un síndico, fué inculpado ayer con su hermano, Carroll W. Kirby, el presunto representante de la compañía en California, por el Gran Jurado, que presenta dos capítulos de acusación. La suma total que se versa en este proceso es de cerca de $4,000,000. A ambos financieros se les hace el cargo de haber violado la ley de títulos de compañías.

Uno de los capítulos de acusación es haberle vendido a J. X. Kennelly bonos "interim" por valor de $2500; el otro, que le vendieron a L. T. Guild pretendidos títulos por valor de $5000. Las inculpaciones fueron turnadas al Juez Burnell quien, por cada una, fijó fianza de $5000. No habiendo podido prestar fianza, Josiah Kirby fué llevado a la cárcel del condado, y el tribunal dió una orden de aprehension contra su hermano, Carroll W., quien, avisado, según se dice, de que eran inminentes las acusaciones, estaba ocupado en ver si conseguía fianza.

Los Obreros Industriales del Mundo Amenazan a Oaks

Ayer se recibieron amenazas contra la vida del Sr. Oaks, Jefe de Policía, de W. J. Zeehandlaar, secretario de la Asociación de Comerciantes y Manufactureros, y de varios otros hombres de negocios, prometiéndoles castigo terrible si no dejan en paz a los Wobblies. El Jefe Oaks se rehusó a dar los nombres de todos los que han sido amenazados, diciendo meramente que habían recibido cartas anónimas aconsejándoles que no se metieran con los radicales. Estas amenazas han venido inmediatamente después del procesamiento de 100 de los 242 presuntos Wobblies que hay en la cárcel de ciudad, y hay rumores de que se han dado órdenes secretas a los encarcelados para que aleguen inculpabilidad, so pena de violencia. Todo esto demuestra, según la policía, que los Wobblies están siguiendo un plan de guerra más insidioso contra la policía, desde a raíz de la enérgica actitud asumida por ésta el último martes.

Existen Cargos contra los Compañeros de Viaje de Clara Phillips

La primera indicación de que Jesse C. Carson y Etta Mae Jackson, compañeros de viaje de Clara Phillips, van a ser tal vez traídos a este país para responder del cargo de haber ayudado a la asesino del martillo a evadirse de la cárcel, se tuvo ayer, cuando el Sheriff Traeger telegrafió al Gobernador Richardson que las fuerzas de la Fiscalía estaban aún instruyendo averiguación acerca de los actos de la mencionada pareja. El mensaje era en contestación al secretario del gobernador, que inquiría acerca de la extradición de Carson, diciendo que pedía informes sobre el asunto el Ministro de Estado en Washington.

DEPORTES

Golf

Informan de Londres que los jugadores americanos aficionados de golf que defienden la copa Walker, en St. Andrews, fueron ayer tarde apareados para las tandas preliminares del viernes. Francis Ouimet, que fué el que se mantuvo más tiempo en el campeonato británico de aficionados, fué empalmado con Jess Sweetser, campeón americano de amateurs. Harán frente a Roger Wethered y Cyril Tolley en el match principal del día de apertura.

Baseball

Esta tarde se aplicará a la Preparatoria de Lincoln la bien conocida "prueba ácida", cuando su equipo de baseball se lie con los Pioneers de la Preparatoria de Los Angeles, en el campo Housh, en el partido principal de la cuarta tanda de juego de la Liga de la Ciudad.

Pugilato

El promotor Frank Crowley va a servirles otro espléndido platillo esta noche a los parroquianos del tablado de la Legión Americana en Hollywood, pues pondrá a Willie O'Brien contra Ted Morgan en el número principal. Son púgiles de 128 libras. Aquel de estos contendientes que salga triunfante de la prueba, peleará la semana entrante contra Frankie McCann, constituyendo el clou del programa.

Pista

Encabezados por Seth F. Van Patten, de la Preparatoria de Los Angeles, veintiún atletas preparatorianos y tres instructores, emprenden esta noche la primera parte de su viaje hacia Chicago para figurar en el encuentro nacional interescolar de pista y campo, que se efectuará en el campo Stagg, de la ciudad dicha, los días 25 y 26 del corriente.

FITZGERALD'S
for the
Advancement of Music.

The Haines Bros. Grand with the Ampico

TO build a pianoforte of acknowledged leadership is a work of years. That this end has been achieved by Haines Bros. is manifested by the thousands who proclaim it. Now, this Golden Toned instrument has been endowed with the music of the world—interpreted through the hands and technique of the greatest pianists of today. This superb combination is presented to you as the

Ampico

The Only Re-enacting Instrument
in the
Haines Bros. Grand

Hear it at Fitzgerald's only!

FITZGERALD KNABE MUSIC CO.
HILL STREET AT 727-729

150 fresh clean towels for 40 cents

You need no longer deny yourself the comfort, convenience and sanitary cleanliness of Scot Tissue Towels. You can now buy 150 towels for 40 cents (by the carton) or 3750 towels for $6.75 (by the case) in this city; and for even less if you buy in five, ten or twenty-five case quantities.

These prices are the result of our fight to lower costs and pass the saving on to the consumer.

Phone or write us and we'll see that you are immediately supplied with towels and fixtures.

SCOTT PAPER COMPANY
Los Angeles Office, 605 S. Figueroa St.
Wm. McBlair, Representative
Telephone: 65305

3 Convenient ways of using Scot Tissue Towels

Thousands *have* weak Blood and don't know it—

YOU can "spot" them, wherever you meet—pale and anemic! You know, too, the rosy lipped, correct weight, snappy eyed man or woman, with rich red blood. You recognize them at a glance! Remember this, the number of blood-cells you have controls your nerves, your vitality, your health and strength! It is all you have! The answer, then, is, build up your blood-power! S. S. S. will do it! It is the greatest blood-cell builder known. This is why it has proven such startling results in rheumatic conditions, in stopping pimples, boils, eczema, skin eruptions, in clearing and beautifying the complexion, and in building up thin, worn-out men and women. Stronger and more useful nerves depend on blood-power. S. S. S. will improve your appetite and give you greater energy, strength and a more youthful appearance.

Mr. C. Vega, 1228 Vine Street, Cincinnati, Ohio, writes: *"I have followed your directions carefully and am highly pleased. S.S.S. has improved my complexion. I have gained in weight and feel much stronger."*

Try it yourself. S. S. S. is sold at all good drug stores. The large size is more economical. Get a bottle today!

S.S.S. *makes you feel like yourself again*

TUJUNGA

We Are Now Offering: The third unit of the old olive grove on the highway at $427 and $447 per 40-foot lot. Food and shade trees 30 feet high on each of these lots. Also a few highway business frontages at $997. Also an offering of lovely Mountain Peak lots at $297 to $357. Pay only $10 or $20 down and $10 a month. Here are some unusual opportunities. If you pass them you lose forever. The "Home Extension" says this to you.

Tujunga swings from the skyline like the hanging gardens of ancient Babylon, looking out over the western world.
Forest, schools and churches.
Water pipes already installed. Electricity and telephones.
Population now exceeds 5000.
Level 40-foot lots on oiled streets.
Hillside lots in the high chaparral of the green Verdugo Hills. Only $297 to $497. Pay $10 down and start in.
Free building stone and sand.
Bring a bag of cement, a trowel, and come build a cabin of your own. You who love the great outdoors and do not care to maintain an extensive estate in the hills, but want a "leetle cabane" and just enough ground to grow plenty of avocadoes, oranges, nuts and table grapes and other good things to eat, and have a refuge and retreat from the strife and noise and damp night air of the city, in the soothing aroma of the high mountain chaparral. Using eucalyptus for rafters, palm leaves for thatched roof, flat stones for porch floor, old photograph negatives to make French glass windows, a local man has erected a model bungalow within that money can hardly duplicate in town. Ask to see it.

The outdoor living-room is merely the drooping branches of a live oak tree, lit by electricity and furnished with rustic benches. The idea is carried further in other buildings near here, using palm leaves for roof and and sidings and newspaper matrices for interior wall board and rustic home-made furniture from eucalyptus poles.

"Oh, Luxury, thou cursed by heaven's decree,
How ill-exchanged are things like this for thee."

As Chas. F. Lummis said: "We have a glorious California, but very few of us know how to play on it."
John Steven McGroarty, author of Mission Play (now playing daily at San Gabriel):
"Yes, tell 'em you sold me this dream place of mine, and that they will not find your offer too good to be true, but happily surprising."

"Here you will be rich tho fools esteem you poor.
You'll rule a plot which Kings can never buy;
The glory of the eve is at your door, and
All those quiet stars are in your sky."

Auto Trip Week Days at 10:30 A.M.

CALIFORNIA HOME EXTENSION ASSOCIATION

M. V. HARTRANFT, Pres.—Main 762

TUJUNGA and 625 S. Figueroa St., Los Angeles

HOW TO GO

Home Extension tract offices on the Highway of Tujunga, three miles west of Crescenta. Don't be misled by intervening offices along the road if you want the real Tujunga advantages of highest elevation, mountain climate, pioneer prices and organized social conditions. You can blindfold yourself, and from the rear seat tell the driver when to stop by the feel of the air and the softness of the drinking water.

The Times Free Information AND Resort Bureau

CORNER FIRST AND BROADWAY

In for the accommodation and benefit of persons seeking interesting routes of travel, desirable hotels and real, recreation and recuperation at the seashore or in the mountains. Particulars are furnished by competent attendants and by correspondence to the general public regarding rates and attractions of railroad and steamship lines, hotels and pleasure and health resorts. Descriptive circulars and transportation literature are kept on hand for inspection and distribution. This service is absolutely free. Literature may also be obtained at the Times Branch Office, 521 South Spring Street. Phone: Pico 100; Automatic 10301.

Resorts

SAN DIEGO MOUNTAIN RESORTS

HULBURD GROVE A quiet family resort in the San Diego Mountains. Good food, good beds, horseback riding, dancing, motor trips. Swimming pool under construction. Rates, board and room, $20 to $26 per week. Housekeeping $10 week. Inf. TIMES or HULBURD GROVE, DESCANSO, CAL.

PINE HILLS LODGE C. Walter Tennent, Manager, Pine Hills Postoffice. Phone Julian 12-F-2. Located in the Heart of the Beautiful Cuyamaca Mountains. Elev. 4316 feet. Rooms in Lodge, Cottages and Tent Houses by Day or Week. Open all year. Superb Hotel Accommodations—Excellent Cuisine.

WARNER HOT SPRINGS San Diego County. Elevation, 3165 feet. 140 miles from L. A. via Corona and Temecula. Excellent table. Hotel, housekeeping and Camping. Finest Pastry from bakery. Fresh Meats and Vegetables. Horseback Riding, Hiking, Hunting, Tennis, Hot Sulphur Plunge and Baths. Manager and Masseuse. Rates $3.50, $4.00 day. $20.00, $25.00 week. Woodward and Jasper, Props. P.O. Warner Springs, Cal.

POWAM LODGE A modern resort in the San Diego Mountains. Elevation 3850 feet, 125 miles from L. A. via Oceanside and Escondido. Hotel, housekeeping and camping. Plunge, Tennis, Horseback Riding, Fields of Cherries, Hiking. Folders, Times or E. H. Davis, Prop., P. O. Mesa Grande. Phone Mesa Grande 41.

Springtime, Yosemite and The Big Trees

Here's a great trip—Yosemite Valley—and the Big Trees, in the exceptional beauty of Springtime.
"YTS" Motor Cars, safe and comfortable, take you everywhere in the Valley and on the wonderful Big Trees excursion.
See Yosemite NOW. For folder address—
YOSEMITE TRANSPORTATION SYSTEM
511 So. Spring St. Los Angeles Tel. 110-09

YOSEMITE LODGE American Plan $6.00, $7.00, $7.50 and $9.00. European Plan $1.50 with excellent cafeteria. Reservations at YOSEMITE NATIONAL PARK CO. 511 So. Spring St. Los Angeles Tel. 110-09

"An Earthly Paradise" SAMARKAND (Heart's Desire) If you like California, you'll love Santa Barbara and adore Samarkand, a veritable Garden of Allah. A Persian Hotel set on the hills a few minutes from Santa Barbara. Distinctive cuisine. Sporty golf links. Reasonable tariffs. Ask Mr. Foster or write to CHARLES RIDELL HERVEY, Proprietor.

Paso Robles Hot Springs Hotel

Hot Sulphur and Mud Baths, remarkably radio active and curative. Sporty golf course. Beautiful scenery and fine roads. On highway and S. P. R. R. Midway between Los Angeles and San Francisco.
DR. G. W. TAPE, Manager.

Stratford Inn, Del Mar

NOW OPEN UNDER NEW MANAGEMENT
Bathing, Fishing, Golfing, Horseback Riding and Other Amusements
On Santa Fe Railway and Coast Highway, 25 miles north of San Diego.

ELSINORE HOT SPRINGS RESORT

An incorporated city. No monopoly. Mineral water in every house. Numerous hotels; cottages ready for housekeeping; several bath houses. Golf links, beautiful lake, boating, fishing, bathing. Get literature. Times Information Bureau, C. of C., Elsinore.

CATALINA ISLAND BOYS CAMP

"In all the world no camp like this." For boys from 8 to 16. 1923 season, July 2nd to Sept. 1. For further information address 7320 Wilshire Blvd., L. A. Ph. 558131.

IDYLLWILD The mountains are calling you to Idyllwild in the heart of the romantic, mysterious San Jacinto. The ideal summer playground. Ride horseback, fish, hike, play tennis, or simply loll in the fragrant shade of the pine and cedars. Good hotel and housekeeping accommodations. IDYLLWILD, INC., Idyllwild, Cal.

GLEN TAVERN Located at the base of the beautiful Ventura Mts., 65 miles from L. A. A beautiful and restful place to spend a week-end or vacation. Moderate rates. Dancing, Fishing, etc. Information, Times or Glen Tavern, Santa Paula, California.

BIG BEAR LAKE TAVERN

Information and Reservations at our Los Angeles office, 208 Grosse Bldg., S.E. Corner 6th & Spring. Phone Pico 2439.

KNIGHT'S CAMP Pine Knot P. O. BIG BEAR, CAL. Opening May 1st. Hotel and housekeeping accommodations. The ideal spot for a week-end or vacation. Dancing, horseback riding, boating and tennis. Constance Alden Erwin, Prop. E. W. Dillard, Res. Mgr.

INFORMATION AND RESERVATIONS—RESORTS YOSEMITE, YELLOWSTONE AND AUTO STAGES
PECK-JUDAH—732 South Spring Street
PHONE MAIN 1750.

HOTEL del CORONADO

Healthful Sports and Merrymaking

the principal occupations of all summer visitors at Coronado Beach. Entertainment attractions indoors, on land and water, keep guests on the go.

CHOOSE YOUR PASTIME

Whatever it may be, for our guests are imbued with that comfortable feeling of suiting the dictates of their individual moods. Amusement aplenty for everybody at Southern California's pleasure headquarters.

WRITE FOR FOLDER
MEL S. WRIGHT, Manager
Coronado Beach, California
Our Los Angeles Agent,
H. F. NORCROSS,
811 South Spring Street.
Will Reserve Your Accommodations

CAMP CURRY

Search the wide world over—there is only one Yosemite and only one Camp Curry! Its entertainment, accommodations and genuine hospitality make Camp Curry the happiest vacation spot in California. Under personal management of Mrs. D. A. Curry.
Make Reservations Now
732 South Spring St.
Phone F20-942
...road maps and literature.

YOSEMITE

CAMP OAK WILDE
Upper Arroyo Seco
OPEN ALL YEAR
Folders at all Information Bureaus.

27 BLUE SEA COTTAGETTES
LA JOLLA
Clean—Cozy—Wonderful Shore. Lowest Rates. Week-end Parties. You'll like the Blue Sea.
A. E. Kern, La Jolla, California.

Hotel Cartwright

Sutter near Powell
San Francisco
Eight Floors of Solid Comfort
Every Room with Private Bath
European Plan
Daily Rates, $2.00 to $3.00 Single
$2.50 to $3.50 Double
Twin Beds $4.00
Monthly rates from $50.00 single with private bath.
F. F. LEISEN, Manager.

Movie of a Dignified Gent and a Drinking Fount - - - - By BRIGGS

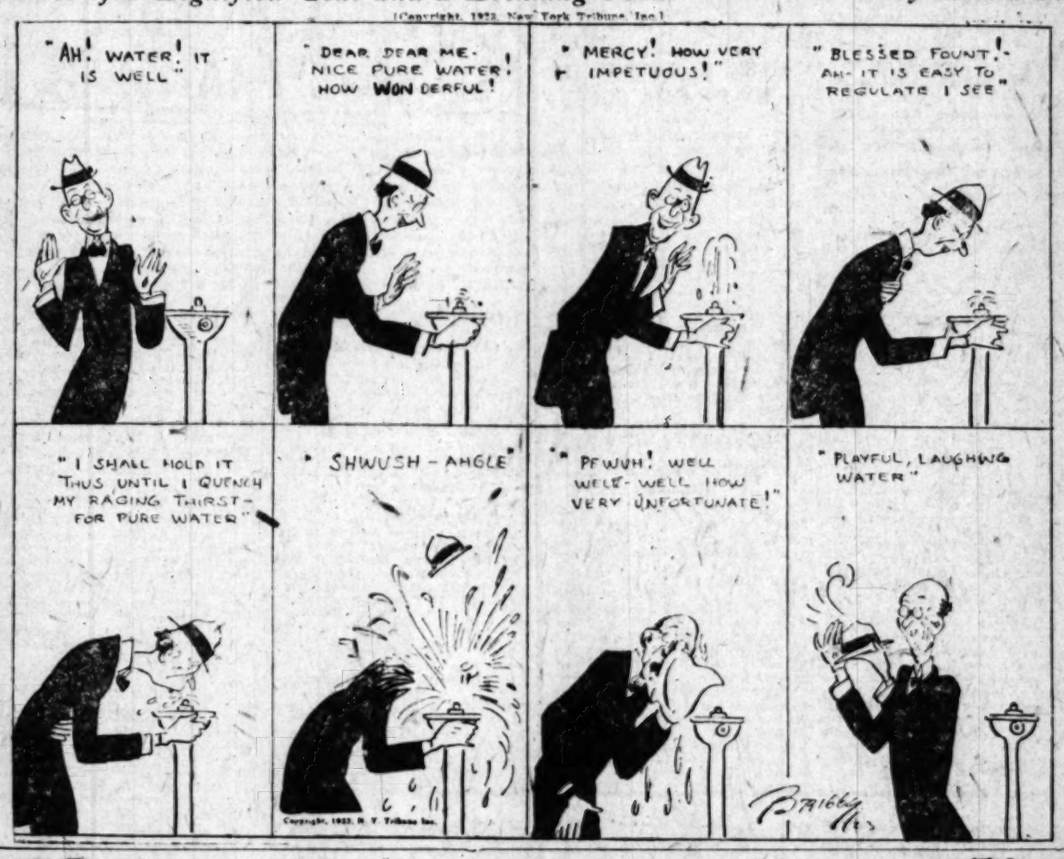

People and Their Troubles

Questions Answered

[Any reader can get the answer to any question by writing Los Angeles Times Information Bureau, Frederic J. Haskins, Director, Washington, D. C. This offer applies strictly to information. The bureau cannot give advice on legal, medical and financial matters. It does not attempt to settle domestic troubles, nor to undertake exhaustive research on any subject. Write your question plainly and briefly. Give full name and address and inclose 2 cents in stamps for return postage. All replies are sent direct to the inquirer.]

Question: How long has Ty Cobb batted .300 or over?
F. L. A.

Answer: He has made .300 or better for seventeen years. Sisler of St. Louis surpassed Cobb as the batter with the highest batting percentage in the American League when he hit for .41979 last season, which is better than Cobb's 1911 record of .41962.

Q.: How can hard sealing wax be removed from glass tubes and corks?
C. B.

A.: Denatured alcohol is probably the best solvent for sealing wax.

Q.: Is cannibalism still practised?
J. J. L.

A.: Martin Johnson, who makes movies of savages, says that he secured some pictures on his last trip to the South Sea Islands which prove conclusively that "long pig" is still a delicacy eaten occasionally by some tribes.

Q.: Will the teredo live in a lake?
M. M. W.

A.: The teredo or ship worm lives in salt water and does not survive in fresh water.

Q.: Are adobe houses practical?
R. B. R.

A.: Adobe may be made from any material which becomes hardened on exposure to the sun. The process of baking consists in first exposing the molded bricks to the direct rays of the sun for a day, then turning them, exposing different faces for from seven to fourteen days. Because of the lack of coherency, adobes can be employed only in regions of limited rainfall.

Q.: Who discovered the possibility of electric light?
B. E. F.

A.: The credit of the basic discovery of the electric light is probably due to Sir Humphrey Davy, who in 1810 observed the electric arc and produced the incandescence of a fine platinum wire in connection with his famous experiments with a 200-cell battery.

Q.: Do waterspouts ever appear on land?
G. W. C.

A.: A waterspout is a local vorticular storm occurring over a water surface, and in origin and form is similar to a tornado over the land.

Q.: When were matches invented?
F. E. B.

A.: In 1827 the first friction match was invented by John Walker of Stockton-on Tees, Durham.

Q.: Can sour milk be substituted for sweet milk in recipes for biscuits and pancakes?
C. H.

A.: Usually, sour milk and soda may be substituted for sweet milk and baking powder. One-half level teaspoonful of soda is enough for a cupful of sour milk.

Q.: How can a rain coat made of cotton and silk be waterproofed?
J. W. L.

A.: Dissolve 5 pounds aluminum sulphate in 2.5 gallons of hot water. Dissolve 5 pounds lead acetate in 1.5 gallons of hot water. Mix the two; let settle, decant; immerse the fabric. Dry at 40 deg. C.; then run the material through a 5 per cent solution of soap.

Q.: Do more colored women or white women die in childbirth?
T. L.

A.: The death rate due to this cause is almost twice as high in the colored as in the white population.

LETTERS TO THE TIMES

"The Next Day War"

LOS ANGELES, May 14.—[To the Editor of The Times:] I have just read the letter of John H. Matthews and am moved to remind him of certain things.

Has the gentleman ever read the memoirs of Bismarck? Has he ever taken especial note of the chapter in which Bismarck relates the real reason for the War of 1870? Let me remind him.

Bismarck says that the German Emperor had prepared a message to France and given it to him for transmission. He had with him the two men most responsible for the condition of the German army. With them he considered the message of Wilhelm.

"If this message goes through as written, there will be no war," he told Von Buelow. "Are you gentlemen ready for war?"

"Yes, the army is in the pink of condition."

"Then," Bismarck goes on, with pride, "I deliberately changed the message of the Emperor, from a wording that meant friendliness, to an insult no country would brook. The next day war was declared."

Now Mr. Matthews "points with pride" to the kindly forgeance of Germany and blames France.

It seems that half this nation is being bamboozled by German propoganda, just as it was before the last war. I do not hold with this hate business, but swindled or robbed or abused makes me cautious about trusting the offending party a second time.

The folks who hold that France is wronging Germany in seizing the Ruhr, had better remember that Bismarck, after provoking war with France deliberately, kept an army intrenched about Paris until France had paid what was at that time a heavier amount than anything that she will ever get back from Germany. I hear a lot of talk and read a great deal of printed matter that is so utterly lopsided that it is ridiculous. Germany has defaulted as part of a plan, not because she was obliged to do so.

It is as much a part of a definite policy, as was the destruction of factories and machinery, the burning of villages, the cutting down of fruit trees and the flooding of mines. Germany was a brutal bully while she kept on top. Now she is a whining, cringing scheming liar, as the underdog bound to wreck France in some way and save her own hide. She is the arch criminal of Europe.

Russia would not be Bolshevik now had not Germany encouraged it, and given Lenin and Trotzky safe conduct. Primarily, Germany is the responsible party in all anarchy of today, since the writings of her sophists paved the way and occupied the minds of readers.

It is the German writers like Freud and Lewisohn who are doing most to break American virtue and make it yield to the primal instinct, putting it back in the muddy beastliness of the prehistoric days. They advocate the standards of the billy goat, the spiritual attitude of the enlightened and regenerate trampled under the feet of brute desire.

Understand, I am not exalting France. I am merely stating the case against Germany, which fully justifies France in her occupation of the Ruhr. France has her own sins to answer for, and they smell to Heaven, but in the present case she is well within her rights.

To my mind, we would all be better off if we paid less attention to European clamors and more to the development of what lies between us and Tierra del Fuego. Europe is rotten mentally, morally, physically and vocally, all the way from Dunmore Head to Chelabinsk; from Crete to Hammerfest. Thank God for restriction of immigration.

E. E. HARRIMAN.

Military Ethics

RIVERSIDE, May 14.—[To the Editor of The Times:] You have in the issue of the 5th inst. a letter from Sidney Davis asking an investigation of a statement by Admiral Sims that "there is no authentic record of an atrocity ever having been perpetrated by a commander of a German submarine."

I also, would like the point cleared up. I do not think, however, that an investigation is needed, but that the admiral should explain his meaning. I understand he holds that the press misrepresents his utterances by giving them incompletely. I think, from all I have read, that if he is quoted correctly and fully, the explanations lie under one or both of two propositions.

First, he holds that when an officer obeys exactly and correctly a superior, no moral blame rests on him; even if the action itself is immoral; the moral responsibility resting on the superior.

Second, he holds to the view, best expressed perhaps in the old saying that "All is fair in love and war."

I know many, if not most, military and naval men argue as if both of these propositions are correct. If they are, nothing the submarine officers did was wrong except when they did not obey, or exceeded orders, which maybe happened in the case of the Landovery Castle.

I believe these views wrong; that the moral law binds everybody directly; that none can evade it by pleading the orders of any earthly superior whatsoever—king nor kaiser, President, Supreme Court, Congress, Legislature, nor even a popular majority.

HARDIE BAUGH.

Fat and Happiness

LOS ANGELES, May 17.—[To the Editor of The Times:] Referring to your editorial this morning "Why a Man is Honest," I would like to explain why a fat man is more honest than most anyone else under our present system of living.

The fat man has wonderful absorbant cells, making it possible for the brain and all parts of the system to be nourished. When all of a person's brain is nourished they are honest, good natured and jolly.

A fat man is usually well developed and sometimes a little over-developed. He hasn't the endurance physically or mentally that a person would have living normally. However, we should envy him—he is jolly, honest and a rattling good fellow. His descendant, in time, living as he does, may become diseased.

If a fat man's system should happen to become stagnated with the "flu" or pneumonia, he is more liable to die than the thin man on account of the large quantity that would become stagnated.

However, we like him and can trust him. Nevertheless it is possible for all of us to be as honest, good natured and happy as he without carrying any excess weight.

B. M. LEADY.

A Greater Tribute

LOS ANGELES, May 14.—[To the Editor of The Times:] Yesterday, May 13, another Mother's Day passed into history. While it was in some way generally observed, yet it seems to the writer we fail as people in giving it the place its importance suggests. We may differ in our religious views, politics, World Courts, etc., but a harmonious, cosmopolitan beautiful get-together note is sounded when we speak the word "Mother." Would it not be beautiful, noble, and grand if not alone the ministers of Los Angeles, but managers of all theaters, movies, heads of corporations and other leaders, would in advance recommend and request that all their patrons and attendants on that day wear a white flower in case the mother is deceased, or a red one in event she still lives. And what an advertisement for our fair city would such procedure be. It would tend to bring us a most honorable and worthy class of citizens. Los Angeles knows no conventionalities or rules of other cities—she forges straight ahead—a world leader. Indeed it would seem that we may or could most appropriately lead out in some official form of recognition of Mother's Day commendable alike to Him and a greater and nobled Los Angeles straight ahead.

O. M. PENCE.

LEAGUE TO CONSERVE FLOWERS ORGANIZES

[BY A. P. NIGHT WIRE.]

SACRAMENTO, May 17.—The California Wild Flowers Conservation League, formed to disseminate knowledge of and spread interest in the wild flowers of the State, filed articles of incorporation today with Secretary of State Frank C. Jordan. The league's headquarters will be in San Francisco.

The sixteen trustees are: Mrs. Bertha M. Rice, Saratoga; Mrs. A. W. Scott, San Francisco; Mrs. Roxana Ferris, Palo Alto; Charles F. Deering, Dean J. Wilmer Gresham, John Howell, Dr. Frederick W. D'Evelyn and Maj. Sydney S. Pelxotto, San Francisco; William Kent, Kentfield; David Starr Jordan, Palo Alto; Will C. Wood, Sacramento; M. B. Pratt, Sacramento; G. H. Hecke, Sacramento; Tulley C. Knowles, San Jose; Roland Rice, Saratoga; C. Christensen, San Francisco.

BANKER SENTENCED TO FEDERAL PRISON

[BY A. P. NIGHT WIRE.]

BOSTON, May 17.—Frank L. Taylor, who, as president of the First National Bank of Warren allowed Joseph B. Marcino of Chicago access to the vaults from which $212,000 was taken, pleaded guilty today to misapplication of the bank's funds to that amount. He was sentenced to three years at Plymouth County Jail by Federal Judge Morris.

A second indictment alleging embezzlement, in which Marcino and Abraham Goldman of Chicago, Marcino's father-in-law, also were named as accessories, was held in abeyance.

SAFE GOES WRONG; TREASURER SCARED

[EXCLUSIVE DISPATCH.]

TOMBSTONE (Ariz.) May 17.—The County Treasurer's force became panic stricken when, on trying to open the big vault yesterday morning, the combination and knob tumbled out on the floor.

Sheriff McDonald, in Bisbee, was telephoned that the safe had been tampered with and he broke the speed record on the county highway in getting back to the Courthouse. Then there was a rattling of the knob and the combination was found to be working all right.

County Treasurer M. C. Hankins entered the vault, to find that its contents had not been disturbed. The only trouble had been in the disloding of a small "dog" that held the tumblers in place.

Alexander Hotel

Adjoining St. Francis Hotel—Geary St., Above Powell, SAN FRANCISCO.
Twelve-story, absolutely fireproof. Class "A" building. Center of shopping and theater district. RATES: $1.50 per day. Take Municipal Cars A, B, C or D direct.

CATALINA Special Low Rates Camp Albert, Sumner Ave. New Modern Bungalows. Furnished complete for housekeeping. Beautiful Surroundings. Must be seen to be appreciated. $12.00 per week, 2 or 3 persons, up to July.
J. ALBERT, Prop.

Camp Baldy YEAR AROUND Resort
P. O. CAMP BALDY, CALIFORNIA
Folders at all Information Bureaus

GO EAST

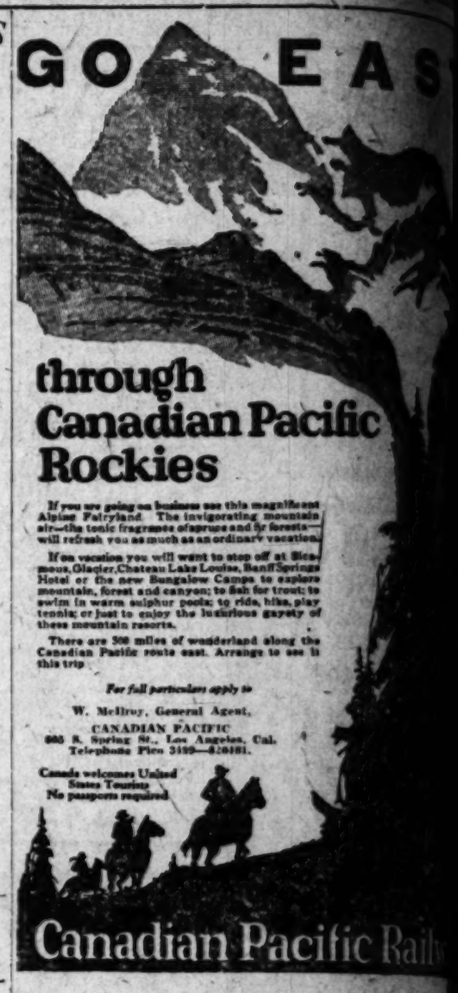

through Canadian Pacific Rockies

If you are going on business see this magnificent Alpine Fairyland. The invigorating mountain air—the tonic fragrance of spruce and fir forests—will refresh you as much as an ordinary vacation.

If on vacation you will want to stop off at Banff Springs Hotel or the new Bungalow Camps to explore mountain, forest and canyon; to fish for trout; to swim in warm sulphur pools; to ride, hike, play tennis; or just to enjoy the luxurious gayety of these mountain resorts.

There are 500 miles of wonderland along the Canadian Pacific route east. Arrange to see it this trip.

For full particulars apply to
W. Mellroy, General Agent,
CANADIAN PACIFIC
605 S. Spring St., Los Angeles, Cal.
Telephone Pico 3199—820181.

Canada welcomes United States Tourists
No passports required

Canadian Pacific Rail

Steamships

TRAVEL BY WATER

S. S. H. F. ALEXANDER
Largest, Finest, Fastest Coastwise Steamship.
Sails 5 p.m. Today
$22.50 Round Trip San Francisco $100 Round Trip Seattle
S. S. Ruth Alexander 2 p. m. Sunday
For San Francisco and Seattle.

PORTLAND S. S. Adv. Sailing 10 A.M. Wed., May 23
Low Fares, Including Berth and Meals.

INFORMATION AND TICKETS
LOS ANGELES—501 South Spring Street
Phone Main 7387 or 10333
6465 Hollywood Blvd.—Phone Holly 3231
Long Beach—126 W. Ocean Ave. Ph. 6923
SAN PEDRO—114 W. Sixth.

PACIFIC STEAMSHIP CO.
H. F. ALEXANDER, PRESIDENT

Direct to South America from the Pacific

Investigate this new U. S. Government service! Direct from the Pacific to Porto Rico and the East Coast of South America!

Next Sailings from Los Angeles area.
President Hayes ..... May 27
President Harrison ... July 5
Susquehanna ..... Aug. 13

Write today for complete descriptions and details.
For accommodations and sailings address
Pacific-Argentine-Brasil Line
Smyrniotis Hunt, 628 Sansome St., San Francisco, Cal.
Managing Operators for
U. S. SHIPPING BOARD
Owners of the Vessels

"This Summer!"
CATALINA ISLAND
Vacation Land—Near at Hand
It's the Spot—When it's Hot
Best of All—The Cost is Small
Island Villa—Great Open Air Hotel
Also Hotels St. Catherine and Atwater
Make Reservations Early
Daily Excursions Via. S. S. Avalon
with Orchestra for dancing

Lv. Los Angeles daily ..... 9:00 a.m.
Lv. Harbor daily ..... 10:00 a.m.
Ar. Catalina (Avalon) ..... 12:15 p.m.
Lv. Catalina daily ..... 4:00 p.m.
Ar. Harbor daily ..... 6:30 p.m.
Ar. Los Angeles ..... 7:15 p.m.

Steamer Band Concerts Start June 23

Schedule subject to change.
Tickets 6th and Main Sts. Phone Pico 36

Honolulu OCEANIC STEAMSHIP CO.
From S. F. about A.M. Honolulu 10 days. Regular service. 1st class, $150 and up. 2nd class, $100 and up. Pacific Tour, $265 1st class, $200 2nd class. From San Francisco, May 29, June 26, etc. Office: 2 Pine St., San Francisco. A. M. CULVER, 511 W. Spring, Los Angeles

Reservations Now for **ALASKA** "The Top of the Western World"
Most wonderful trip in the world. See the Inside Passage, The Yukon, Lake Atlin, The Midnight Sun, Mt. McKinley and Valley of Ten Thousand Smokes.
LOW RATES - WRITE FOR FOLDERS
ALASKA STEAMSHIP CO. 587 So. Spring St. - Main 410 - LOS ANGELES

22 YALE-HARVARD
Los Angeles—San Francisco
Sailings to San Francisco: Fri. and Mon. Sailings to Los Angeles: Tues. and Sat.
Round Trip Fare, $22.50
Sailings P. S. Steamers
Round Trip Fare, $20.00 Included each way.

HONOLULU
Direct Los Angeles Service
From Los Angeles Harbor
Fortnightly via "Ocean Queen" and "Ocean Wanderer"
Sails from Los Angeles Harbor, May 26, June 9, 23, July 7, 21, Aug. 4, 18, Sept. 1, 15, 29, Oct. 13, 27, Nov. 10, 24, Dec. 8, 22, 1923
For reservations and information apply
Los Angeles Steamship Co.
917 S. Spring St. Tel. Main 8262

NORTH GERMAN LLOYD
NEW YORK-BREMEN
Bremen (New) May 26 Oct. 6
Munchen June 2 Oct. 13
Hamburg June 9 Oct. 20
Koln June 16 Oct. 27
Berlin June 23 Nov. 3
Tours to Europe
For Rates, Sailings, Etc., Apply to Local Agents or
NORTH GERMAN LLOYD
Broadway at 42nd St., New York

NEWS OF SOUTHERN COUNTIES

E TREASURE INDIAN MOUND

Shells and Paint Rock ...d at Burton Grounds

...ry Links Inhabitants ...h Sun Worshipers

...s of Spanish Days ... Been Unearthed

[SPECIAL DISPATCH.]
... BARBARA, May 17.—...excavations in the an... burial grounds of... by J. P. Harring... the Smithsonian ... and an Indian museum ..., today brought forth ... bones of the race that ... this section.

... of paint rock, more ... beads and eight com... were the day's har... bits of paint rock are ... the most important ... for the Indians with ... who have left ... in strange markings ... and in caves.

... the paint rock ... graves came into pos... of the Santa Barbara ... through trading with ... or whatever ... were. So far ... Spanish days have ... and from this it is ... Burton Mound was ... before the time of the ... by hundreds of ...

... of those distant ... it is said, laid their dead at ... the level ground, covered ... soil brought in and ... on top of the first, ... the mound found ... first skeletons were ... feet below the surface. ... so far attained is four ...

... of the paint rock ... the belief that it is a ... grave. It may contain ... relics or even the key ... unravel the mysterious ... is color found over the ...

... preservation of the ... of the outstanding ... Those teeth in ... are perfect sound... are broader than the ... modern men and the jaw ... thicker.

...t to Annul ...ther's Will Is ...iled by Heirs

[SPECIAL DISPATCH.]
...RSIDE, May 17. — The ... of J. H. Schain yesterday ... in Superior Court to an... will on the ground that ... made while he was of un... and under the dom... of their stepmother, Mrs. ... Schain, a woman ... younger than her husband. ... is valued at $25,000. ... is in the form of ad... revoke letters of ad... for the estate, which ... issued to C. E. Egger, the ... Cora Blodgett Schain ... former marriage. The peti... asserts that the stepmother ... undue influence over their fa... and named the stepmoth... as the administrator of the ... and cut them all off with...

...D PLAY TO BE GIVEN

...s at Orange Will Present ... Taming of the Shrew"

[SPECIAL CORRESPONDENCE.]
...NGE, May 17.—Presenting ... said to be the first Shake... production in Orange ... high school theatricals, the ... of Orange High School ... the famous old play, ... Taming of the Shrew" here ...

... manners of olden days will ... in the production which is ... staged with especial atten... to the accuracy of costumes ... Quaintly fashioned ... with sweeping trains, in de... contrast to present-day flap... will be worn by the fem... characters.

... pair of long, bell-bottomed ... and the tremendor variety ... with reckless abandon by the ... set will be seen doub... and long hose. Those ... will be worn by the ... of the Shakespearean ...

... for the production, ... been in progress since ... the year, are scheduled to ... in a grand dress rehearsa... Each individual ... has been expertly ... to his or her part and ... is expected to go over ... style. A large at... is anticipated.

...MAN KILLED BY AUTO AT VENICE

[SPECIAL DISPATCH.]
... Staff Correspondent ... May 17.—Mrs. Wini... 17 years of age, liv... Ocean Front, was al... killed at the Inter... and Speed... driven by ... of Venice this ... died on the way to ... Hospital, where she ... carried by Lamberton. ... is being held on his ... pending the out... of the inquest. The woman ... in the car when she ... the way and he was un... in time. Lamberton ... Mrs. Hogan was said ... lives in ... living with a ... McGuire, in

BIDS ARE BELOW CASH ON HAND

South Pasadena Surprise is Sprung When Terms are Made Known

[LOCAL CORRESPONDENCE.]
SOUTH PASADENA, May 17.—Page Mr. Diogenes! Or rather several of his kind.

For the first time in this city's history the opening of bids found the amounts registered less than the amount of bonds voted for the particular purpose.

There was $15,000 voted to provide a pedestrian tunnel under Huntington Drive at Fremont avenue. The winning bid was nearly a third under this, or $10,700. It was submitted by R. A. Garnett. Not a single bidder went as high as $15,000.

MOTHER IS AWARDED DAMAGES

Jury Decides Doctor Must Pay $25,000 for Death of Youth After Accident

[EXCLUSIVE DISPATCH.]
BAKERSFIELD, May 17.—Damages in the sum of $25,000 were awarded last night to Mrs. Jeannette Moran in her suit for $50,000 against Dr. J. A. Copeland, a Delano physician, by a jury in the Superior Court here, after a trial which lasted for more than a week.

The plaintiff, through her attorneys, E. J. Emmons and Charles Robert McCarty, asserted that Glenn Triplett, son of Mrs. Jeannette Moran, died from loss of blood following an accident at Delano in July, 1921, through the failure of Dr. Copeland, attending physician, to apply the proper surgical remedies in the case.

According to the plaintiff's attorneys, Triplett fell under a Southern Pacific train at Delano on July 2, 1921, and had his foot almost severed as the result of the accident.

The complaint asked for $50,000 damages as compensation to Mrs. Moran for the loss of her son. Many leading physicians and surgeons, nurses and others, were called as expert witnesses at the hearing, which occupied two weeks and was bitterly contested.

Judge Daley of San Bernardino presided during the absence of Judge Mahon, who is at San Bernardino.

Anaheim Is All Dressed Up for Orange Exhibit

[LOCAL CORRESPONDENCE.]
ANAHEIM, May 17.—Arrayed like an Egyptian maiden of King Tut-Ankh-Amen's court, Anaheim put on its festal garb today as its buildings flaunted a riot of gorgeous colors. From roof and front the buildings radiantly proclaim that the city is ready to welcome thousands of visitors to the third annual California Valencia Orange Show, which starts its nine-day run here next Tuesday.

Like rivals choosing bouquets for a maiden fair the business houses sought to outdo each other by the wealth and richness of their decorations, in which the orange brilliancy predominated. The dressing up today was the prelude to the judging in the window display contest for a silver loving cup offered by officials of the big citrus exposition. Miss Sophie Rimpau, Mrs. H. A. Johnston and Mrs. Nellie Terry, leaders in civic and club affairs of Orange county, are judges who are passing on the relative merits of window dressings, which will remain in place through the show's opening day.

Herman Stern, chairman of the executive committee, has ordered bizarre "King Tut" shirts from Los Angeles for every member of his committee and all of the staff attaches. These will further carry out the Egyptian motif that is woven throughout the exposition's fittings.

Buys Interest in Large Cafe at Long Beach

By a "Times" Staff Correspondent
LONG BEACH, May 17.—One of the most important business transactions of the present year was completed yesterday, it became known today, when announcement was made that M. R. McBurnie, local confectioner, had purchased the interest of E. J. Thompson, of Sanders & Thompson, in Thompson's Cafe on Pine avenue. It was said that the transaction involved more than $60,000.

The new member of the firm in addition to a large confectionery store on Pine avenue, has been operating a branch in a local department store. It is said that McBurnie and Sanders plan to combine the management of the three places and use them as a nucleus for a chain of high-class cafes and confectionery stores.

Thompson, whose interest has been purchased, is said to be planning the establishment of a cafe on American avenue.

MERIT BADGES FOR SCOUTS

[EXCLUSIVE DISPATCH.]
ORANGE, May 17. — Seven scouts, members of Troop 2, under C. I. Thomas, as leader, were awarded merit badges at a court of honor here last night. Five of the Scouts announced their intention the scouts announced their intention the highest award in Boy Scoom,

MONROVIA PREPARING FOR HER BIRTHDAY

Day's Festivities Include Parade, Picnic and Dance

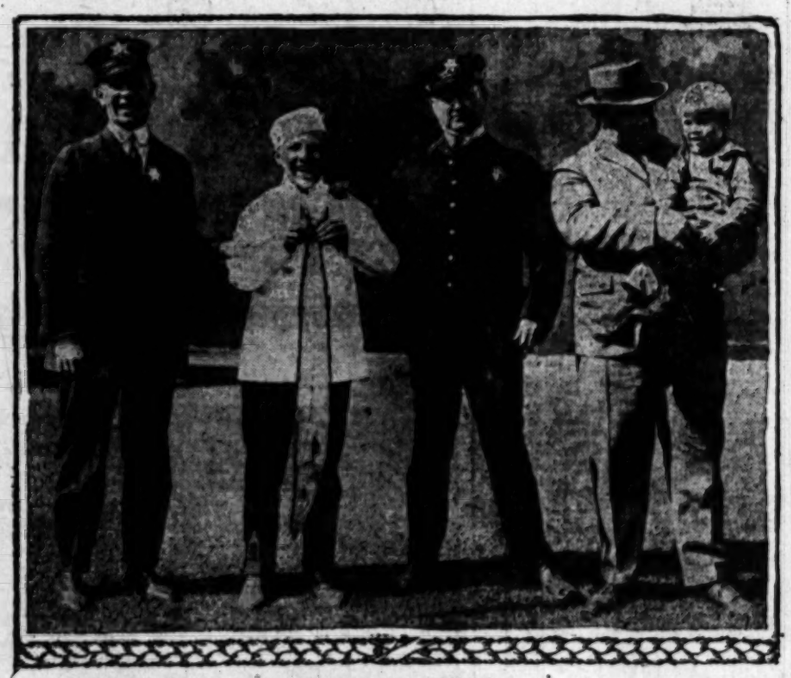

Monrovia Day Officials

Left to right, Walter E. Keefe, president of the Chamber of Commerce and Rotary Club policeman for Monrovia day; Harold B. Dunn, general chairman, who will operate a fried fish stand; Jess R. Mildren, another Rotary Club cop, and Dr. E. H. Kelly, in charge of the Better Babies Show.

MONROVIA, May 17.—Monrovia will celebrate its birthday Saturday with elaborate festivities. Already the city has donned its birthday garb and the committee in charge is fast rounding the final plans into shape. Hundreds of outsiders are expected to be guests at the annual celebration which will start in the morning and end with a mammoth street dance at night.

In the morning a floral parade will be the feature with the children's division outstanding. A large number of entries have been made and many more are expected to come in at the last minute.

After the parade interest will center on all-States' picnic to be held on the former site of La Vista Grande Hotel. Hundreds of Californians who are former Easterners will gather here to renew acquaintances. This picnic is open to the public, a large attendance being urged.

At 2 o'clock athletic contests are to be staged and although there will be events for adults the majority of the features will be for boys and girls. There will be fat men's races, sack races, relay runs and hundreds of other attractions.

Scores of other attractions include a better babies' show at the high school. This feature has been arranged by the local Visiting Nurse Association with the cooperation of the county health department. All babies under 1 year of age are invited to compete and it is hoped that there will be a good representation from Los Angeles and other neighboring cities. There will also be a "handsome" man contest and many side shows.

Coming as a fitting climax to the big birthday party will be the street dance, which will be held under a canopy of gayly colored lanterns just opposite the city park. A huge orchestra will furnish music.

Prominent Monrovians are heading the various committees and will take active part in the festivities. A Rotary Club police department is guaranteed to furnish amusement, with President Walter E. Keefe of the Chamber of Commerce and J. R. Mildren as heads of the cops. Harold B. Dunn, well-known architect and general chairman of the Monrovia day committee, declares he is going to run a fried fish stand. Dr. E. H. Kelly, well-known physician, is in charge of the better babies show and "handsome man" contest.

WIRELESS PERMIT IS PROMISED

Long Beach to be Granted Broadcasting Right; Fans Propose City Station

By a "Times" Staff Correspondent
LONG BEACH, May 17. — In spite of recent announcements by the Federal government that no more radio broadcasting permits would be issued because of the congested condition of the air, Long Beach will be granted a class B permit. This was the announcement made here by Col. F. R. Dillon, a representative of the Department of the Interior, at a luncheon given him by local radio fans and attended by city officials.

With Long Beach in line for a broadcasting permit the next step of radio fans here will be the presentation of a petition to the City Council for the establishment of a broadcasting station on the roof of the new City Hall. Plans for a municipal station have been formulated by Squire P. Du Ree, director of public parks and recreation. The plans include the installation of amplifiers at Bixby Park and the municipal auditorium for the use of visitors, picnickers and delegates to conventions held in this city.

SECOND PASADENAN ELECTED TO BOARD

[LOCAL CORRESPONDENCE.]
PASADENA, May 17.—Robert A. Swink, vice-president of the Pasadena Realty Board, was yesterday elected a director of the California Real Estate Association. This gives Pasadena two directors on the board the other being Joseph H. Dunn.

Mr. Swink is a member of the realty firm of Sturtevant-Swink Company, 744 East Colorado street. He will attend the realty convention at Santa Barbara on June 2, and at that time will make a bid for the State convention which he expects will be in Pasadena in October, 1924, Pasadena's Jubilee Year.

WILL DINE ORPHANS

Burbank Kiwanians Planning Father and Son Banquet

[LOCAL CORRESPONDENCE.]
BURBANK, May 17.—Sixty-five boys from the Strickland Orphans' Home in Los Angeles will be guests of the Burbank Kiwanis Club Tuesday evening at the fathers' and sons' banquet at the Methodist Church dining hall.

There will be sixty-five Burbank boys and twice that number of men with each boy escorting a man to the dinner table.

The special speaker of the evening will be Dr. Merle Smith of Pasadena, and H. E. Waterman, director of boys' work of the Long Beach Y.M.C.A., will be the novelty entertainer.

The Burbank High School orchestra will play and fathers and sons of Burbank will give informal talks.

BUS FEEDER SOON TO CONNECT RAIL LINES

[LOCAL CORRESPONDENCE.]
SOUTH PASADENA, May 17.—Measures are being taken for the prompt installation of the new bus line the Pacific Electric Railroad is to establish between South Pasadena and Alhambra as a feeder to its electric lines. The route will run from Garvey and Garfield avenues, Alhambra, north on Garfield to Pine street, west on Pine to Fletcher, north on Fletcher to Oak, west on Oak to Milan, north on Milan to Oxley, east on Oxley to Montrose, north on Mission to Brent to El Centro, west on El Centro to Fair Oaks avenue. Graded zone fares of 6, 10 and 15 cents will be charged.

Movements of Girl Lost Last Sunday Traced

[EXCLUSIVE DISPATCH.]
SAN DIEGO, May 17. — Although unable to locate Alberta Montgomery, 16 years of age, of La Mesa, who has been missing from her home since Sunday night, when she was last seen in the company of John W. Vanderbilt, 17, of La Mesa, county authorities have learned that the girl was brought into San Diego later and left here near the Federal Building Monday at daybreak.

Young Vanderbilt's story was that he left the girl near her home after a stroll down Lover's Lane in La Mesa Park about 11 p.m. Sunday. Today detectives learned that several San Diego young men who had spent the evening in La Mesa were accosted by the girl and asked for a ride to San Diego. One of the men said after he had taken his friends home, he asked the girl where she wanted to be taken, and that she had said "Nowhere."

After driving the girl around for several hours, he finally left her out near the government building. It is believed the girl may either be hiding in this city or Tijuana, or may have begged a ride to Los Angeles.

Sunday-school Meeting Plans Are Completed

[LOCAL CORRESPONDENCE.]
HUNTINGTON PARK, May 17. When the sessions of the thirty-eighth annual convention of the Los Angeles County Sunday-school Council of Religious Education meet in the First Methodist Episcopal Church here the 24th and 25th insts., it is expected that several hundred delegates from the more than 600 Sunday-schools in Los Angeles county will be in attendance.

To be heard during the sessions will be a number of the most successful pastors and church workers in Southern California, which gives promise of a most successful convention.

There will be at least fifteen denominations represented during the sessions and a highly interesting program has been arranged for the three different meetings on the first day and the two sessions on the second and last day.

WAREHOUSE BURNS

Six Hundred Tons of Hay Lost In Strathmore Blaze

[EXCLUSIVE DISPATCH.]
STRATHMORE, May 17.—Fire early this morning totally destroyed the Balfour Guthrie warehouse here and about 600 tons of hay, owned by Ivan Ball and Mike Lynch of Frasier Valley.

Frank Tovey, a fruit worker camped near, discovered the flames at 4 a.m. In about forty-five minutes the entire building was in flames and impossible to save.

The warehouse, a huge wooden structure was about twenty-five years old. The hay, valued at $10,000, was insured. The Strathmore Land Company, of which Thomas H. Radley is president, supervises the extensive Balfour Guthrie holdings here.

BROTHERHOOD IS FORMED

[LOCAL CORRESPONDENCE.]
HUNTINGTON PARK, May 17. The Brotherhood of the First Christian Church has been organized with a membership of twenty-nine. The officers selected were: President, G. W. Marchand; vice-president, W. B. Thompson, secretary-treasurer, L. L. Willfong. The organization will meet monthly.

BOY HURT IN FALL

By a "Times" Staff Correspondent
VENICE, May 17. — Earl Winters, 7 years of age, 453 Carrol Canal, received serious injuries in a fall from a swing in a public school playground this morning. He is suffering from a severe scalp laceration. Dr. Joseph Saylin had the boy removed to his home.

RODEO IS PLANNED

Santa Fe Springs to Revive Old-Time Days

[LOCAL CORRESPONDENCE.]
WHITTIER, May 17.—A two-day rodeo, under the auspices of the Santa Fe Springs Chamber of Commerce, is scheduled for Saturday and Sunday.

Two hundred horses and as many stars will participate among whom are Tom Mix, Hoot Gibson, Harry Carey and others. Other film people who will take part are Mr. and Mrs. Fairbanks, Mr. and Mrs. Jack Pickford, Mme. Pickford, Buck Jones, W. W. Kerrigan and others. Mrs. William McAdoo and party have chartered reservations.

Thirty-two hundred dollars in cash and $1200 in merchandise will be distributed as prizes.

Residents of Santa Fe Springs are making preparations to dispense the old-time hospitality of the '49ers.

BURBANK MAN FACING DRY-ACT CHARGES

[LOCAL CORRESPONDENCE.]
BURBANK, May 17.—The case of A. Atovitch, 224 Scott Road, will be heard by Judge A. A. Crawford Friday morning. Two hundred and fifty gallons of something in little brown barrels were found at the home of Atovitch by the Burbank police at 2 a.m. one day last week. Test showed that among other things the liquid contained 12 per cent of alcohol.

Frank Domingues of Los Angeles, attorney for Atovitch, demanded a jury trial for his client, but later withdrew his demands.

IDENTIFICATION IDEA ADVANCED

Co-ordination of Bureaus is Declared Need

Co-operation With Authorities, Convention Plea

Association Will Elect Its Officers Today

By a "Times" Staff Correspondent
LONG BEACH, May 17.—Co-ordination of effort between the various identification bureaus of the State and closer co-operation between these bureaus and peace officers was the principal subject of discussion today at the ninth annual convention of the California State International Association for Identification, in session at the Hotel Virginia.

Sheriff William M. Veal of Contra Costa was the first speaker at the morning session. He declared that the finger print and identification bureaus have saved the State thousands of dollars as they have enabled the peace authorities to work at less cost.

TRAEGER SPEAKS

Sheriff Traeger of Los Angeles county was the principal speaker at the afternoon session. He spoke on "Co-ordination of Peace Officers in Suppression of Crime with the State Bureau of Identification as the Base of Operation."

Nick Harris, head of a private detective agency, also addressed the 200 finger print and handwriting experts on the subject of "Why Crime Does Not Pay."

Capt. Thomas B. Foster, United States Secret Service agent at San Francisco, was the next speaker. He told of the necessity for greater co-operation between the secret service and the various identification bureaus.

METHODS DESCRIBED

At the evening session Hart Schrader, Jr., of the State Identification Bureau, and R. A. Abbey, Berkeley finger-print expert, spoke on the various methods of identification.

Tomorrow's session will be devoted to the nomination and election of officers and in the selection of the 1924 convention city. Berkeley is generally favored among the delegates for next year's gathering.

Dr. Jau Don Ball of the University of California will also speak on "The Science of Criminology."

Angeleno Says She Is Heir to Dr. J.J. Locher

[EXCLUSIVE DISPATCH.]
PORTERVILLE, May 17.—Since news stories carried word of the death of Dr. John J. Locher, mystery man of the Poplar district, near here, who died in a local hospital on April 26, of apoplexy, and of his burial without kith or kin or knowledge of heirs to his property, estimated at about $200,000, numerous claiments have appeared.

Paul Shapro, Los Angeles attorney, representing Mrs. Lenore Marcessin of that city, says she is a niece of Mr. Locher and asks the estate for herself and her five brothers and sisters.

Mayor Tobias, Coroner Hadley, Public Administrator, and A. J. Wilkins, local realty man and close friend of Locher, have received inquiries from various places. The outcome is watched with great interest.

READY FOR CONFAB

Neighbors of Woodcraft Will Meet In Riverside

[EXCLUSIVE DISPATCH.]
RIVERSIDE, May 17.—Final arrangements for the convention of the Sixteenth district of the Neighbors of Woodcraft, including the twenty-two lodges from Santa Barbara, south to San Diego, here next Monday, Tuesday and Wednesday, have been completed by the local committee.

Monday evening there will be a banquet of welcome at the Mission Inn. Mrs. Fannie Friend, of Riverside, district guardian, will preside. Mayor R. C. Evans will welcome the 200 delegates, response to which will be made by Anna Wilson of San Diego. A distinguished guest will be Mrs. Minnie Hiner of Portland, Or., grand guardian.

There will be election of district officers, although this is not the year for the choosing of grand delegates. The order of business will consist chiefly of resolutions and recommendations.

Wednesday the visitors will be taken on sight-seeing tours about the city ending with a picnic at the National Woodcraft home at Arlington.

BODY OF ANGELENO TAKEN FROM SURF

By a "Times" Staff Correspondent
SANTA MONICA, May 17.—The body of Lawrence Baumgartner, 1117 West Forty-fourth street, Los Angeles, who was drowned in the ocean here last Saturday, was recovered today by Edward Staech, operator of the pumping station at the Municipal pier.

Baumgartner was 24 years of age, and came to California recently from Akron, O., where his parents live. Funeral arrangements are awaiting word from them. The body was taken to the Todd undertaking rooms.

PARK HEAD TO RESIGN

By a "Times" Staff Correspondent
SANTA MONICA, May 17.—John MacTear, superintendent of parks for this city for the past seven years, will sever his connections with the city government June 1 to take charge of large private estates in this county.

COWS ARE CAUSE OF ACCIDENTS

Wandering Along Highways Near Hanford, Three Accidents Result

[EXCLUSIVE DISPATCH.]
HANFORD, May 17.—Cows wandering along county highways caused three accidents here in the past month. An auto carrying five Italians returning from an entertainment was wrecked and several badly injured, a young woman whose auto struck a cow was thrown through a windshield, and a third case was aired here today in the justice court when a local auto repair company sued for repairs to a car which became necessary when the machine collided with a slow-moving bovine.

SAN DIEGO GIVES NAVY TIDELANDS

Governor Signs Bill to Grant Pier Space for Federal Use

[EXCLUSIVE DISPATCH.]
SAN DIEGO, May 17. — San Diego's gift of tidelands at the foot of E street to the United States government for naval purposes was completed today at Sacramento, when Gov. Richardson signed the bill of ratification.

The tideland gift by San Diego completes everything the Navy has indicated it would like to have and is some of the best the city could give, being a pier site immediately south of municipal pier No. 1, at the foot of Broadway. Naval authorities asked for it as the site of a big pier in connection with the naval warehouse and now that deed to the property is transferred it is believed that the Navy will proceed at once with construction of the pier.

The city at the present time is constructing a mole type pier immediately north of municipal pier No. 1. The naval pier to be constructed south of the first municipal pier will make three at that portion of the water front.

Santa Barbara Ready to Greet Western Sons

[EXCLUSIVE DISPATCH.]
SANTA BARBARA, May 17.—State street flutters with all the glory of banners, in preparation for the gathering of delegates to the grand parlor of the Native Sons of the Golden West, which will be in session at Santa Barbara all next week. It is expected 2000 delegates and their families will participate. A general lining up for the annual election already has been sensed here and it is said spirited contests are in sight.

Santa Barbara's civic organizations have united in planning a program for the delegates through the week and the anticipation is that the activities will give Santa Barbara the largest influx of people this city has ever seen before.

WOMAN AND TWO MEN PAY DRY-LAW FINES

[EXCLUSIVE DISPATCH.]
BAKERSFIELD, May 17.—Fines aggregating $1550 were levied on Kern county violators of the National prohibition laws today by Judge Oscar Trippett, presiding in the May term of the Federal Court at Fresno. Those fined included J. D. Assenmacher, Jesse Day and Michael Ansolobher.

Pleading guilty to having wine on the premises of the Harper bar, 1400 Nineteenth street, Assenmacher was fined $150. He paid. It was his first offense.

On her second appearance before the court on a liquor charge Miss Day was assessed $400, which she immediately paid. She was arrested on Brundage Lane outside the city limits and charged with having moonshine in her possession.

Ansolobher, a wealthy rancher and sheep raiser of the Norris district, was fined $300. He pleaded guilty to having wine on his ranch. It was the second time that liquor charges had been preferred against him.

LONG BEACH TO FETE VISITING BANK MEN

By a "Times" Staff Correspondent
LONG BEACH, May 17.—The program of entertainment for the twenty-ninth annual convention of the California Bankers' Association, to be held in Long Beach the 22rd to 26th insts., inclusive, has been completed, it was announced here today by members of the local committee. The sessions will be held at the Hotel Virginia.

Golf tournaments, visits about the harbor, trips to the oil fields, receptions, dances and other social and recreational diversions have been planned for the visiting bankers and their families.

ASSOCIATION ELECTS

[LOCAL CORRESPONDENCE.]
HUNTINGTON PARK, May 17. The San Antonio Parent-Teacher Association of Cudahy has elected the following officers: President, Mrs. McCartney; vice-president, Mrs. McKenny; secretary, Mrs. Marshall; treasurer, Mrs. McFall; parliamentarian, Mrs. Clark; historian, Mrs. Frantz, and auditor, Mrs. Sparks.

FRESNO LIQUOR RING IS BROKEN

Three Arrests Are Made by Federal Agents

Go-Between Said to Have Been Informer

Marked Money Reported Found on One Prisoner

[EXCLUSIVE DISPATCH.]
FRESNO, May 17.—A branch in the ranks of a bootleg ring operating over a wide territory from its Fresno headquarters was made last night, according to Federal prohibition officers, by the arrest of E. Frederick, Louise H. Reyff and Harry Bigby.

The two former were taken into custody at a garage where Frederick's car also was seized. In it, according to Federal Prohibition Agent T. J. Nicely, was found a quantity of labeled Scotch whisky. Later Bigby, a negro, was arrested at a downtown jewelry store where he was employed as a porter. Reyff worked at the same place as a jeweler.

He and Frederick were released on $2000 bail each and Bigby was freed on $1000 bail by United States Commissioner Hollins.

The officers say Bigby told them after his arrest that a go-between arranged with him for delivery of the liquor by the other men. This go-between, the officers say, informed them of the transaction and they also say marked money used in the deal was found in Frederick's pocket when he was arrested.

Flashlight Used by Two Negroes in Bold Hold-ups

By a "Times" Staff Correspondent
PASADENA, May 17. — Two armed negro bandits who blinded their victims with a strong flashlight, today held up and robbed the driver of an automobile and his girl compainon, and two pedestrians. Descriptions of the robbers in the hold-ups tallied.

The first victim was M. Glendening of Santa Fe Springs, an oil worker, who was stopped with a girl companion as he was driving along Glen avenue. The bandits robbed him of $50.

The robbers next stopped Archie T. Starks of Pasadena at Bellevue Drive and Pasadena avenue, robbing him of $19 in cash and valuable jewelry. They threatened to kill him if he resisted.

The last victim was Petro Cruz of 161 South Pasadena avenue, who was stopped at Delacy and Valley streets and robbed of $8.

HIGHWAY IS OPENED

Big Bear Valley Road Completed Control in Effect

[LOCAL CORRESPONDENCE.]
REDLANDS, May 17.—The Mill Creek Road, the main traveled thoroughfare to Big Bear Valley and the eastern San Bernardino Mountains, was opened to the public yesterday afternoon. The road has been closed up to this time while the prison camp completed the work of paving it from the mouth of the canyon to the first control.

The control is now in effect. The hours going up are 2 a.m. and every three hours thereafter during the day. Coming down the control will go into effect at the top of Clark's grade just out of Bear Valley although the control station will still be maintained at Santa Ana River. The hours coming down are 2 a.m. from Bear Valley and 3:30 at the Santa Ana control and every three hours thereafter.

The new cut-off on Clark's grade, which takes out the steepest part of that incline, is now in use.

GAINS IN POPULATION

Long Beach Adding 3000 Persons Monthly, Water Records Show

By a "Times" Staff Correspondent
LONG BEACH, May 17.—Long Beach is gaining in population at the rate of 3000 persons a month, according to figures compiled by the city water department, and based on applications for water service connections. The figures verify those announced recently by the Associated Telephone Company.

April new water connections for 529 families were made by the city department. Estimating the average family at three persons, this would mean, city officials said, an increase in population of 1587 persons for that month. It is the belief of the water department officials that new connections are not made for more than one-half the residential buildings of the city since a large number of property owners are building houses on the rear of their properties or are moving away smaller edifices to make way for larger ones, in which cases the water connections already have been established.

TO CONDUCT INQUEST

[LOCAL CORRESPONDENCE.]
BURBANK, May 17.—A Coroner's inquest over the body of Mrs. J. E. Thompson, who was killed Tuesday evening, when the light sedan, which she was driving and a Pacific Electric car collided, will be conducted at 9:30 a.m. today.

Funeral services will be immediately afterward at the Fillbach mortuary chapel. The body will be sent to Rigby, Idaho.

CHECK CASE CONTINUED

By a "Times" Staff Correspondent
SANTA MONICA, May 17.—Mrs. L. Kimball, asserted bay-check passer who was brought to this city Sunday from San Diego appeared before Judge M. R. King this morning. The case was continued until the 21st inst. at 2 p.m.

SHIPPING and Los Angeles Harbor NEWS

LOCAL PORT IS BUSIEST IN HISTORY

Eighty-eight Vessels in the Harbor, With Many Waiting Docking Space

The harbor yesterday was in the midst of the greatest activity in its history, eighty-eight vessels being in port, either at the docks loading or discharging or at an anchor awaiting berths. Of this total there were fifty lumber carriers with an aggregate cargo of 60,000,000 feet of lumber from the Northwest. All waterfront activities evidence the remarkable recovery that has been made from the strike conditions which tied up the port for nearly three weeks.

Every dock was lined with deep-water vessels, craft being berthed abreast in several instances, while a number were still at anchor in the roadstead awaiting docking space. Strengthening the activity brought out by the large number of offshore freight vessels were eleven offshore tank steamers loading for all corners of the globe—and six passenger steamers.

Twenty-four hundred longshoremen were at work during the day, with about 50 per cent of that number working throughout the night. Officials of the Shipowners' Association declared that the employment situation is practically normal. Crews are being signed on all offshore and coastwise ships without difficulty. Although it is estimated that approximately 700 members of the I.W.W., still infest the port, these reds have made no attempt to show their colors since the wholesale cleanup of last Monday. According to the police the Wobblies have already begun to leave the port in large numbers.

State Building and Loan Men to Meet Here

The eighteenth annual meeting of the California Building and Loan Association will open this morning at Hotel Clark with 200 delegates expected to be in attendance. Sessions will end with a banquet tomorrow night at Mary Louise banquet hall.

Mayor Cryer will welcome the visiting delegates today at 9:30 a.m. when the convention is called to order. Response will be given by F. L. Williams, of Stockton. President George E. Grant, of San Jose, will preside at all sessions.

Today's program will include luncheon at the Elite, with a talk by Frederick Warde; a trip to the motion-picture studios in Hollywood at 2 p.m. and a theater party at Grauman's Metropolitan at 7 p.m.

Tomorrow there will be morning and afternoon business sessions with election of officers in the afternoon.

Delegates to the convention include representatives of firms carrying on building and loan businesses throughout the State.

Legal

CALL FOR BIDS TO PURCHASE GOVERNMENT LEASES IN NAVAL PETROLEUM RESERVE NUMBER 2, KERN COUNTY, CALIFORNIA.

The Secretary of the Interior invites sealed bids to be submitted at his office, Interior Building, Washington, D. C., prior to June 1, 1923, for the purchase of the following described leases which are located in Naval Petroleum Reserve Number 2, Kern County, California:

Lease No. 1. S. ½ Section 8, T. 31 S., R. 22 E., M.D.M.

Lease No. 4. All of Section 18, T. 31 S., R. 23 E., M.D.M.

Lease No. 3. E. ½ and E. ½ W. ½ Section 18, T. 32 S., R. 25 E., M.D.M.

Bids will be received for the purchase of any or all of these leases as the bidder may elect, but individual bids must be submitted covering each lease desired.

Bids are to be stated in terms of the amount of royalty the bidder will pay on all oil produced above an average production per well of 100 barrels per day on each lease.

Royalties payable under these leases on all oil produced in amounts of below 100 barrels per day will be calculated on a sliding royalty scale varying from 12½ to 16 2-3 per cent, or from 12½ to 20 per cent, depending upon the gravity of the oil obtained.

The Secretary of the Interior may accept any bid which, in his judgment, is most advantageous to the Government, and reserves the right to reject any or all bids.

Requests for information relative to these bids may be addressed direct to the Bureau of Mines, Department of the Interior, Washington, D. C., or to Mr. E. P. Campbell, Deputy Supervisor, Bureau of Mines, Bakersfield, California.

In submitting bids to the Department of the Interior, please mark plainly on the envelope: "Bid, Government Naval Reserve Leases."

NOTICE OF REDEMPTION OF HOLLAND LAND COMPANY First Mortgage Six Per Cent, Fifteen Year Gold Bonds, Dated Dec. 1, 1918.

NOTICE IS HEREBY GIVEN, THAT HOLLAND LAND COMPANY (a California corporation) has declared its intention to and will redeem and pay on the next interest payment date, viz.: June 1, 1923, all of the 6% 15-year gold bonds issued and now outstanding under that certain indenture of mortgage or deed of trust dated December 1, 1918, from Holland Land Company to Savings Union Bank & Trust Company, as trustee; that Mercantile Trust Company of California, having its office at 464 California street, in the City and County of San Francisco, State of California, is now trustee under said mortgage or deed of trust, as successor to Savings Union Bank & Trust Company, and that sufficient funds will be deposited with the said Mercantile Trust Company of California, as trustee, prior to June 1, 1923, to effect said redemption at par value with a premium of 2% and accrued interest, as provided in said indenture of mortgage or deed of trust. No interest will accrue on any of said bonds after the redemption date above specified. Redemption will be made at said office of the trustee.

A sufficient sum has already been deposited with said trustee to redeem immediately $300,000 par value of said bonds; and the trustee is authorized, upon surrender of bonds up to said amount with all unmatured coupons attached, prior to June 1, 1923, to pay to the holders thereof in the order in which their applications are received the par value of said bonds, with 2% premium and accrued interest to the date of such surrender.

Dated, San Francisco, California, April 27, 1923. HOLLAND LAND COMPANY By J. V. MENDENHALL, President By G. E. TREZISE, Secretary.

ap. 18-20-22-25-27-30mrjtd

SHIPPING

LOS ANGELES HARBOR

ARRIVED—THURSDAY, MAY 17

Steamer ILANO, from Columbia River, 12:26 a.m.; 1,750,000 feet lumber.

Steamer PACIFICO (Nor.), from Vancouver, B.C., 3 a.m.; 2,500,000 feet lumber.

Tanker FRANK H. BUCK, from San Francisco, 4 a.m.; in ballast to load bulk oil.

Steamer CARMEL, from Willaps Harbor, 5:10 a.m.; 750,000 feet lumber.

Tanker E. L. DOHENY, from Bolinas, 6 a.m.; in ballast to load bulk oil.

Steamer G. C. LINDAUER, from Albion, 6:15 a.m.; 500,000 feet lumber.

Steamer HUMBOLDT, from San Francisco, 7:30 a.m.; passengers and freight to White Flyer Line.

Motorship FRANK LYNCH, from Seattle, 9 a.m.

Steamer YALE, from San Francisco, 10:50 a.m.; passengers and freight to Los Angeles Steamship Co.

Tanker AGWIMEX, from Philadelphia, 12 noon; in ballast to load oil.

Tanker DAGHESTAN (Br.) from Balboa: in ballast to load oil.

Tanker EBURNA (Br.) from Balboa, 12 noon; in ballast to load bulk oil.

Steamer RUTH ALEXANDER, from Seattle and San Francisco, 2 p.m.; passengers and freight to Pacific Steamship Company.

Steamer SAN DIEGO, from Tacoma, 2 p.m.; 1,600,000 feet lumber.

Tanker WILLIAM G. WARDEN, from New York, 2 p.m.; in ballast to load bulk oil.

SAILED—THURSDAY, MAY 17

Tanker WILLIAM H. HERRIN, for Avon, 12:15 a.m.; bulk oil for Associated Oil Company.

Motorship MISSOURIAN, for San Francisco and Puget Sound, 12:45 a.m.; freight for American-Hawaiian Line.

Steamer CANADIAN FARMER (Br.) for San Francisco and Ocean Falls, B. C., 12:50 a.m.

Steamer NEBRASKAN, for San Francisco and Puget Sound, 9 a.m.; freight for American-Hawaiian Line.

Tanker MARICOPA (Nor.) for Tokuyama, 10 a.m.; bulk oil for General Petroleum Co.

Tanker WILLIAM ROCKEFELLER, for New York, 9 a.m.; bulk oil for Standard Oil Co.

Tanker AGWIBAY, for New York, 12 noon; bulk oil.

Steamer GEORGE L. OLSON, for Gray's Harbor, 12 noon.

Steamer DIX, for San Francisco and Puget Sound, 12:30 p.m.; freight for Robert Dollar Company.

Steamer KATRINA LUCKENBACH, for San Francisco and Puget Sound, 2 p.m.; freight for Luckenbach Line.

Steamer YALE, for San Diego, 2 p.m.; passengers and freight for Los Angeles Steamship Co.

Steamer WEST SIDDANA, for Bolinas and oriental ports, 2 p.m.; freight for Struthers & Barry.

Steamer GEORGIAN, for New York, 12:30 p.m.; freight for American-Hawaiian Line.

Steamer ECUADOR, for San Francisco, 6 p.m.; passengers and freight for Pacific Mail Steamship Co.

Steamer COLUSA, for San Francisco and Puget Sound, 6 p.m.; passengers and freight to W. R. Grace & Co.

Steamer WELLESLEY, for Coos Bay, 7 p.m.

Steamer MERIDEN, for Puget Sound, 7 p.m.

Steamer CATHERINE G. SUDDEN, for Gray's Harbor, 6 p.m.

Steamer HUMBOLDT, for San Francisco, 4 p.m.; passengers and freight for White Flyer Line.

Steamer RUTH ALEXANDER, for San Diego, 10 p.m.; passengers and freight for Pacific Steamship Co.

Steamer SANTIAM, for Eureka, 10 p.m.

PASSENGER SCHEDULE

TO ARRIVE

May 18—H. F. Alexander, from Seattle, 10 a.m.
May 18—Yale, San Diego, 7 p.m.
May 19—Harvard, San Francisco, 10 a.m.
May 20—Ruth Alexander, from San Diego, 6 a.m.
May 20—Yale, from San Francisco, 10 a.m.
May 20—Harvard, from San Diego, 2 p.m.

TO DEPART

May 18—Yale, San Francisco, 4 p.m.
May 18—H. F. Alexander, Seattle, 5 p.m.
May 19—City of Los Angeles, Honolulu, 12 noon.
May 19—Harvard, San Diego, 3 p.m.
May 20—Ruth Alexander, for Seattle, 10 a.m.
May 20—Harvard, for San Francisco 4 p.m.

CATALINA SERVICE

Steamer Avalon leaves Water-street shed, Wilmington (foot of Canal avenue,) 10 a.m. daily, arriving Avalon at 12:25 p.m. Returns leaving Avalon at 4 p.m., arriving Wilmington at 6:20 p.m.

SCHEDULED ARRIVALS

(Cargo Carriers Only)

FRIDAY, MAY 18

Tanker San Florentino (Br.) from Buenos Aires.
Steamer Florence Luckenbach, from Philadelphia.
Steamer Jacob Luckenbach, from Philadelphia.
Steamer Daisy Matthews, from San Francisco.
Steamer Paul Shoup, from San Francisco.
Steamer Guerrero (Mex.) from San Francisco.
Tanker M. F. Elliot, from New York.
Motorship Donna Lund, from Tacoma.
Steamer Kina (Dan.) from Christiania.
Steamer Virginia Dollar, from Antwerp.
Tanker Phorus (Br.) from Balboa.
Steamer Griffin, from Tacoma, with barge Griffon in tow.

SCHEDULED DEPARTURES

(Cargo Carriers Only)

FRIDAY, MAY 18

Tanker E. L. Doheny, for New York.
Tanker William G. Warden, for New York.
Tanker Eburna (Br.) for Balboa.
Steamer Guerrero, for Manzalan.
Steamer Viking, for Seattle.
Steamer Samoa, for Eureka.
Tanker British Star (Br.) for Balboa, 10 a.m.
Steamer Point Arena, for Willaps Harbor.
Tanker Frank H. Buck, for San Francisco.

IN PORT

Steamer Avalon, outer harbor wharf.
Steamer Aurora, Consolidated Lumber Company.
Steamer Artigas, Shed 4, Pier A.
Steamer Agnes Dollar, Southern Pacific slip.
Steamer Agwistar, Shed 2, Pier A.
Motorship Alexandre, anchored in outer harbor.
Steamer Barbara C., Hammond Lumber Co.
Steamer Bandon, Southern Pacific slip.
Steamer Cuwina, Hammond Lumber Co.
Steamer City of Los Angeles, Berth 99.
Steamer Catalina, Catalina terminal.
Steamer City of Victoria (Br.) Berth 232.
Steamer Carmel, Southern Pacific slip.
Tanker E. L. Doheny III, anchorage in outer harbor.
Schooner Conqueror, anchored in outer harbor.
Steamer Coquille River, outer harbor wharf.
Steamer Crescent City, E. K. Wood Lumber Co.
Steamer Canadian Prospector (Br.,) outer harbor wharf.
Steamer Davenport, L. W. Bliss Lumber Co.
Tanker Daghestan (Br.,) anchored outer harbor.
Steamer Dalton, Dalton wharf.
Tanker Eburna (Br.,) Union Oil Co., inner harbor.
Steamer Elsa Christensen, San Pedro Lumber Company.
Motorship Frank Lynch, Southern Pacific slip.
Steamer G. C. Lindauer, outer harbor wharf.
Steamer Frank D. Stout, Hammond Lumber Co.
Schooner Fort Laramie, Consolidated Lumber Co.
Schooner George E. Billings, Southern Pacific wharf.
Steamer Hartwood, E. K. Wood Lumber Co.
Steamer Idaho, outer harbor wharf.
Steamer Katherine, San Pedro Lumber Company.
Fire tug Los Angeles, fire station north of First street.
Steamer Lydia, Pier 1.
Steamer Lake Francis, Kerckhoff-Cuzner Lumber Co.
Steamer Margaret Dollar, Vegetable Oil Co., outer harbor.
Steamer Mobile City, Isthmian Line shed.
Steamer Mystic, Shed 2, Pier A.
Barge Mesa, Merman Inland Channel.
Schooner Minnie A. Caine, Consolidated Lumber Company.
Steamer Pacifico (Nor.) outer harbor wharf.
Steamer Point Arena, Southern Pacific slip.
Steamer Point Loma, E. K. Wood Lumber Co.
Steamer Phyllis, Elinn Lumber Co., Terminal Island.
Motorship Vrihedjats, Bathhelson advanced.
Steamer Quinault, outer harbor wharf.
Steamer Rosalie Mahoney, Southern Pacific slip.
Steamer Rodeo Hardie, San Pedro Lumber Co.
Steamer Solano, outer harbor wharf.
Steamer San Diego, outer harbor wharf.
Steamer Stanwood, San Pedro Lumber Co.
Steamer Shipyard, outer harbor wharf.
Steamer Stanwood, San Pedro Lumber Co.
Steamer Santa Inez, Hammond Lumber Co.
Steamer Steel Age, Isthmian Line sheds.
Ferry San Leandro, Los Angeles slip yard.
Steamer Samoa, Hammond Lumber Co.
Steamer Siskiyou, E. K. Wood Lumber Co.
Aux. schooner Sequoia, San Pedro Lumber Co.
Steamer Viking, Kirchhoff-Cuzner Lumber Co.
Steamer Virginia Olson, Southern Pacific slip.
Steamer West Gresloch, Isthmian Line sheds.
Tanker William G. Warden, Associated Oil Co.
Steamer W. G. Irwin, anchored outer harbor.
Steamer Whitney Olson, Kerckhoff-Cuzner Lumber Co.
Schooner W. H. Talbot, Southern Pacific slip.
Steamer West Notus, Berth 88.
Steamer Yellowstone, E. K. Wood Lumber Co.

THE TIDES

Tides are given in the order of their occurrence. On some days but three tides occur, the fourth tide occurring the following morning. Heights are reckoned from mean low water.

	Low.	High.	Low.	High.
May 18	4:32	11:07	5:34	10:25
	0.3	5.9	2.1	5.7
May 19	5:33	12:03	6:31	11:05
	0.3	6.0	2.3	5.8
May 20	6:19	1:23	7:20	11:50
	0.0	6.0	2.5	5.8
May 21	7:14	2:32	8:03	....
	0.1	6.1	2.7	....
	High.	Low.	High.	Low.
May 22	12:32	8:19	8:41	3:28
	4.8	0.3	4.1	2.7

DR. GERTRUDE STEELE
Plastic Surgeon
Skin and Feature Specialist
1111 So. Alvarado St. Take "L" car. Take W. 11th St. Car.
Hours, 10 to 4. Phone 82868.

CALAWAII AHEAD OF SCHEDULE

Liner Leaves Honolulu Day in Advance in Order to Accommodate Shriners

Sailing one day ahead of her schedule, the cabin liner Calawaii, carrying 190 passengers and her usual cargo of pineapples and bananas, left Honolulu today for Los Angeles, according to radio advices received by the Los Angeles Steamship Company.

The change in schedule was made to accommodate a party of sixty Shriners of Aloha Temple, Honolulu en route to the national convention at Washington, D. C. The delegates will be met in Los Angeles by a delegation of Southland Shriners. Following their entertainment the onelulans will depart by train for the East.

The City of Los Angeles with the first of the early summer island tourists will sail tomorrow morning on her tenth voyage to the islands. She will carry a cargo of building materials, general merchandise, citrus fruits and produce. Upon her return trip she is expected to bring a large number of passengers, including, for the main part, the tag end of the winter tourists and a number of island residents coming to Los Angeles.

For the convenience of passengers, management of the steamship company has posted in every stateroom for this sailing a ship's directory. This directory will furnish locations of all public quarters aboard ship as well as general passenger information and ship regulations. Owing to the magnitude of the vessel, passengers in the past have had difficulty during their first days at sea in learning the vessel. The directory innovation, it is believed, will eliminate this confusion.

News of Ships and Sailings at Pacific Ports

[BY A. P. NIGHT WIRE.]

SAN FRANCISCO, May 17.—Tonnage movements through the port of San Francisco for the week ending May 15 show a decided increase over those of the preceding week, according to figures compiled by the State Board of Harbor Commissioners. Inbound and outbound tonnage totaled 154,526, as compared with 51,169 for the week previous.

The President Pierce, under command of Capt. H. L. Jones, sailed today for the Orient with a large passenger list and a capacity cargo.

SEATTLE, May 17.—Messages received here today from the H. F. Alexander and the Dorothy Alexander of the Pacific Steamship Company, both of which sailed Tuesday, the former from Seattle and the latter from San Francisco, announced that conversation had been carried on between the two boats by wireless telephone. This was said to be the first time the feat had been accomplished in the Pacific Ocean. Both vessels were recently equipped for such communication. The use of the telephone was opened when Capt. Harris of the Dorothy Alexander congratulated Capt. Bartlett of the H. F. Alexander on having been recently married. Dean Stephen Miller of the University of Washington and other members of a delegation from the Seattle Kiwanis Club of Seattle aboard the H. F. Alexander made speeches over the telephone. Passengers on both boats were provided with headpieces.

VANCOUVER (B. C.) May 17.—The American schooner Vesta is in dry dock at Prince Rupert for repairs. She was driven ashore between Cape George and Seal Rocks by a heavy gnoud swell. The gas boat Anotes came along, picked up the skipper and a seaman who were on the beach, and towed the Vesta to deep water and thence to Prince Rupert. The other three members of the crew of the schooner had gone in the dinghy to Butler's Cove for assistance.

COOS BAY, May 17.—The gasoline steamer Ogoffer sailed this morning for Gold Beach on Rogue River, where she will deliver a general freight cargo for the merchants.

The steam schooner Cleone, which arrived in port yesterday from Port Orford, sailed on a return trip this morning. The Cleone had a difficult time steaming the wind which caused her to arrive several hours late.

PORTLAND, May 17.—Drifting about in the Pacific some 1500 miles west of the extreme Southwestern Oregon coast is a derelict about 200 feet long, according to a report sent Lieut. Pigman, in charge of the Portland naval hydrographic office by the master of the bark Gratia. The vessel was apparently burned to the water's edge, according to the bark's master. Exact location of the mysterious hulk was given at Latitude 41 deg. and 31 minutes north and Longitude west 149 deg. and 45 minutes.

The steamer Jeretha arrived here today to load a cargo of lumber for ports on the west coast of South America.

The steamer Remus, carrying 650,000 feet of lumber and a shipment of flour, left here today for the west coast of South America.

ASTORIA, May 17.—After loading 785,000 feet of lumber at Westport, the steamer William Campbell, which also took on lumber at Portland and St. Helens, sailed this morning for New York, via San Francisco.

The British steamer Canadian Observer arrived today from Ocean Falls, B. C., bringing 500 tons of wood pulp, which she discharged here and sailed this evening for Los Angeles.

TACOMA, May 17.—Saturday the Remus is due at the terminal dock to load for Australia. She has about 2000 tons of shooks to load here.

The Anamasan Maru is expected at the port pier to load a part cargo of lumber for the Orient.

ALVA ADAMS NEW COLORADO SENATOR

WILSON'S DESIRES IGNORED BY GOV. SWEET IN APPOINTMENT

[BY A. P. NIGHT WIRE.]

DENVER, May 17.—Alva B. Adams of Pueblo is Colorado's new United States Senator. He was appointed today by Gov. William E. Sweet. Senator Adams is a Democrat. He will succeed the late Samuel D. Nicholson, Republican, who died in April. The new Senator is ranked as a conservative. He is an attorney. He was born in Colorado and is a son of Alva Adams, three times Governor of Colorado.

Gov. Sweet ignored recommendations of ex-President Woodrow Wilson, William G. McAdoo and Mr. William J. Bryan in making the appointment. Huston Thompson, a member of the Federal Trade Commission was urged by the former President while McAdoo and Mr. Bryan asked the Governor to appoint Morrison Shafroth, son of ex-Senator Shafroth.

Senator Adams will serve until after the election to be held in the fall of 1924 when a Senator will be elected to complete Senator Nicholson's term which expires in 1926.

Senator Adams is 48 years of age. He was graduated from Yale University in 1896 and completed his law course at Columbia University in 1899. Returning to Pueblo, he practiced law there. His father, Alva Adams, served three terms as Governor of Colorado.

During the World War Mr. Adams served as a major in the Judge Advocate-General's department.

RADIO REPORT

[BY RADIO CORPORATION OF AMERICA]

LOS ANGELES, May 17, 8 p.m.—May 16.—Steel Seafarer, Baltimore for Los Angeles, 1015 miles south of Los Angeles; Commercial Guide, Los Angeles for Norfolk, 300 miles south of Los Angeles, noon.

Noon, May 17.—M. F. Elliott, New York for Los Angeles, 195 miles south of Los Angeles; San Florentino Valparaiso for Los Angeles 510 miles south of Los Angeles; Santa Barbara San Francisco for New York 520 miles south of Los Angeles; Albert Jeffress San Francisco for Philadelphia, 496 miles south of Los Angeles; James B. Duke, Norfolk for Los Angeles, 1290 miles south of Los Angeles; Commercial Guide, Balboa for Los Angeles 290 miles south of Los Angeles; Georgian, Los Angeles for Tampico, left Los Angeles 5 p.m.

5 p.m., May 17.—Paul Shoup, San Francisco for Los Angeles, 389 miles from San Francisco; Mexico, Los Angeles for San Jose, 248 miles south of Los Angeles; D. E. Roche, San Francisco for Los Angeles, 109 miles from Los Angeles.

[BY RADIO CORPORATION OF AMERICA]

SAN FRANCISCO, May 17, 8 p.m., May 16.—West Ivan, Los Angeles for Yokohama, 5395 miles from Los Angeles; Tahcree, Shanghai for San Francisco, 1990 miles west of San Francisco; Canadian Freighter, Vancouver for Yokohama, 4580 miles from Victoria; Capsa, Yokohama for San Francisco, 1960 miles west of San Francisco; Lycent Arrow, Shanghai for San Francisco, 5720 miles west of San Francisco; Maui, Honolulu for San Francisco, 1940 miles from San Francisco; Salina, Honolulu for San Francisco, 2015 miles from San Francisco; Wabash, Portland for San Francisco, 151 miles from Portland; Hauraki, Sydney for Vancouver, 365 miles from Cape Flattery; Dorothy Alexander, San Francisco for Seattle, 445 miles south of Seattle; Tacoma, Los Angeles for Singapore, 240 miles from Los Angeles; Montague, Portland for Yokohama, 146 miles west of Columbia River; Admiral Evans, Ketchikan for Seattle, 25 miles from Seattle; Loriine, Seattle for Honolulu, 336 miles from Seattle; Steel Exporter, Everett for Seattle, 191 miles south of Tatoosh Island; Canadian Winner, Japan for San Francisco, 293 miles from San Francisco; Lisbre, Everett for San Francisco, 380 miles from Everett; Toiten, Newcastle for San Francisco, 1922 miles from San Francisco; West Katan, Los Angeles for Honolulu, 1404 miles southwest of Los Angeles; Enterprise, San Francisco for Hilo, 1261 miles west of San Francisco; Las Vegas, Newcastle for San Francisco, 1472 miles from San Francisco; William H. Doheny, San Francisco for Honolulu, 540 miles from San Francisco; Bosbyalla, San Francisco for Portland, 497 miles from Portland; Paul Shoup, 14 miles from San Francisco; Algonquin, Los Angeles for Orient, 5661 miles west of Los Angeles; Noen, Puleric, San Francisco for Manila, 1360 miles southwest of San Francisco.

5 p.m., May 17.—Kewanee, Astoria for Seattle, 573 miles from Astoria; Commercial Pathfinder, Portland for San Francisco, 850 miles north of San Francisco; Bosbyalla, San Francisco for Portland, 324 miles from Portland; Ed Kingsbury, San Francisco for Victoria, 320 miles south of San Francisco; Charlie Watson, Richmond for Point Wells, 30 miles from Richmond; Lisbre, Everett for San Francisco, 115 miles from San Francisco; Steel Exporter, Everett for San Francisco, 6 miles south of Cape Mendocino; William Campion, Westport for New York, 154 miles from Columbia River; Capt. A. F. Lucas, Ketchikan for Richmond, 725 miles from Richmond; Col. E. L. Drake, Richmond for El Segundo, 35 miles south of Richmond; William H. Doheny, San Francisco for Honolulu, 783 miles west of San Francisco; Brookings, Brookings, Or., to San Francisco, 23 miles from Brookings; Cascade, San Francisco for Bellingham, 286 miles from Bellingham; J. A. Moffett, Seattle for Los Angeles, 920 miles from Los Angeles; Orleans, San Francisco for Portland, 195 miles from Columbia River; Northus, San Francisco for Seattle, 15 miles from San Francisco; American Star, San Francisco for Gray's Harbor, 172 miles north of San Francisco; H. F. Alexander, San Francisco for Wilmington, 405 miles from San Francisco; Admiral Fiske, Wilmington for San Francisco, 15 miles from San Francisco; Johanna Smith, Coos Bay for San Francisco, 17 miles from San Francisco; G. A. Smith, Coos Bay for Los Angeles, 153 miles from Los Angeles; W. F. Miller, Los Angeles for Richmond, 122 miles from Richmond; K. R. Kingsbury, Richmond for Los Angeles, 123 miles from Richmond; Admiral Goodrich, San Francisco for Eureka, 36 miles north of San Francisco; Atlas, Richmond for Eureka, 125 miles from Eureka; Mahukona, Mahukona for San Francisco, 98 miles from San Francisco; Admiral Schley, Portland for San Francisco, 257 miles from San Francisco; Yankee Arrow, San Francisco for Shanghai, 460 miles west northwest of San Francisco; Wabash, Portland for San Francisco, 235 miles north of San Francisco; Santa Cecilia, San Francisco for Portland, 206 miles north of San Francisco; Knoxville City, Los Angeles for Yokohama, 1180 miles west of Los Angeles; Manukea, New York for Los Angeles and San Francisco, 140 miles south of San Francisco.

[BY FEDERAL WIRELESS]

SAN FRANCISCO, May 17.—8 p.m., May 16: Bakersfield, Yokohama for Seattle, 2445 miles west of Seattle; West Kader, Yokohama, 1866 miles west of Columbia River; Cuprum, Gray's Harbor for Yokohama, 1866 miles west of Gray's Harbor; U.S.A.T. Grant, Brooklyn for San Francisco, 836 miles south of San Diego.

8 p.m., May 17.—Donna Lane, Tacoma for Los Angeles, 243 miles north of Los Angeles; El Cedro, Los Angeles for Acapulco, 250 miles north of Los Angeles; Brookings, Brookings, Or., for San Francisco, 25 miles from Brookings; Los Angeles, Los Angeles for Oleum, 26 miles from Oleum; La Purisima, Portland for Oleum, 212 miles from Oleum; Northland, Port Angeles for San Francisco, 253 miles north of San Francisco; H. W. Baxter, Los Angeles for Everett, 10 miles north of Blunt's Reef lightship; Collin, San Francisco for Seattle, 205 miles north of San Francisco; W. S. Porter, Linaton for Port Costa, 464 miles from Linaton; W. F. Herrin, Los Angeles for Avon, 173 miles north of Los Angeles; Multnomah, San Francisco for Portland, 106 miles north of San Francisco; Frank G. Drum, Avon for Los Angeles, 45 miles from Avon; President Pierce, San Francisco for Yokohama, 96 miles west of San Francisco; Fred Baxter, in tow tug Quoeta, for Portland, 50 miles north of Cape Mendocino; Lurline, Balboa for Los Angeles, 905 miles southwest of Los Angeles; Santa Marta, Vancouver for Port San Luis, 944 miles north of Port San Luis.

LOS ANGELES, May 17.—Noon, May 16: Bethelridge, Los Angeles for New York, 2996 miles south southeast of Los Angeles; Rosen, Los Angeles for New York, 1076 miles south southeast of Los Angeles; W. E. Hutton, Los Angeles for Boston, 900 miles south southeast of Los Angeles; San Nazario, Buenos Aires for Martinez, Lat. 17.47 N., Long. 112.16 W.; Camden, Tampico for Colon, 150 miles east of Tampico; Antinoe, Philadelphia for Los Angeles, 866 miles south southeast of Los Angeles.

8 p.m., May 16.—Astrocomer, San Francisco for Balboa, 750 miles south southeast of Los Angeles; Cuba, San Francisco for Cristobal, 1720 miles south southeast of San Francisco; San Juan, Cristobal for San Francisco, anchored at Mariscal Castle Town, New York for San Francisco, 1045 miles south southeast of San Francisco; Rakuyo Maru, Manila for Los Angeles, 650 miles south southeast of Los Angeles.

Noon, May 17.—Missourian, San Francisco for Los Angeles, 218 miles south southeast of San Francisco; Eurania, Los Angeles for New York, 244 miles south southeast of Los Angeles; Nebraskan, Los Angeles for San Francisco, 56 miles northwest of Los Angeles; Agwibay, Los Angeles for Baltimore, 18 miles south southeast of Los Angeles; Sunbeam, Los Angeles for Philadelphia, 484 miles south southeast of Los Angeles; J. A. Moffett, Jr., Los Angeles for New York, 1053 miles south southeast of Los Angeles; Standard, Los Angeles for New York, 1050 miles northwest of Balboa; John Worthington, New York for Los Angeles, 1163 miles south southeast of Los Angeles; Santa Paula, New York for Los Angeles, 1580 miles northwest of Balboa; Josiah Macy, New York for Los Angeles, 1720 miles south southeast of Los Angeles; W. H. Rheem, Los Angeles for New York, 1225 miles south southeast of Los Angeles; Frank H. Benson, Los Angeles for New York, 1618 miles south southeast of Los Angeles; Robert E. Hopkins, Fall River for Los Angeles, 1413 miles south southeast of Los Angeles; Sabine, Sun, Los Angeles for Philadelphia, 1930 miles south southeast of Los Angeles; Chattanooga City, Los Angeles for New York, 905 miles south southeast of Los Angeles; Japan Arrow, Los Angeles for San Francisco for Baltimore, 970 miles south southeast of San Francisco; Chilkaltus, Manzanillo for Seattle, 1148 miles north of Manzanillo; motorship San Francisco, San Francisco for Champerico, 1695 miles south of Champerico.

8 p.m., May 17.—Regulus, Balboa for San Francisco, 945 miles south southeast of San Francisco; Gen. L. Oleon, Los Angeles for Gray's Harbor, 20 miles northwest of Los Angeles; Jacob Luckenbach, New Orleans for Los Angeles, 152 miles south southeast of Los Angeles.

THREE HURT IN ACCIDENT

[EXCLUSIVE DISPATCH.]

BAKERSFIELD, May 17.—Three persons were injured in an automobile accident here last night when the car in which they were riding turned over three miles north of here. The injured are Mrs. H. Schocke, wife of a local realtor; Mrs. W. S Fry and the latter's baby daughter, Mathilda Fry. The number plate on the car became loose and Mrs. Schocke leaned out to look at it, losing control of the car, which went over an embankment.

SEE BETTER STRAWBERRIES

[BY A. P. DAY WIRE.]

CHICAGO, May 17. — Better strawberries and hence better strawberry shortcake with the berry supply reaching the peak perhaps as late as June, is the forecast of the United States Bureau of Agricultural Economics today. The berries will be of better quality than those shipped during May of 1931.

Hamburger's
ESTABLISHED 1881

Select Your New Gas Range From the Largest Stock in The City

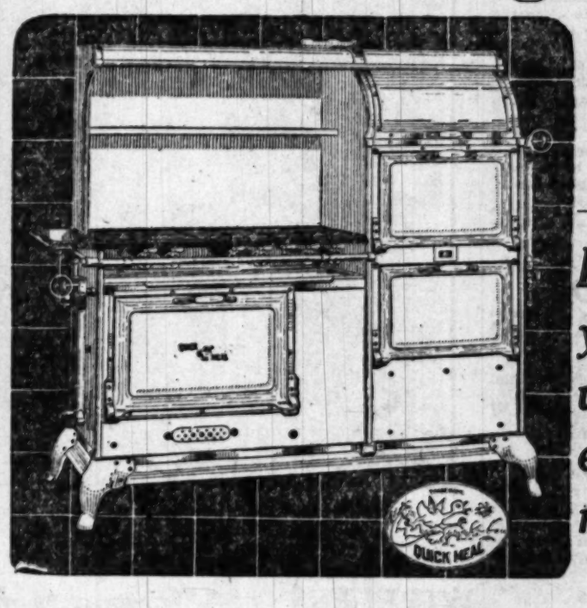

—such is the choice Hamburger's offers you, plus extra good values and extremely easy terms of payment.

Back of every success there is a reason. Behind our success in building up the largest gas range department in Los Angeles is Hamburger safe and sure value giving, exemplified in low prices on ranges of proven merit. And not only do we bring to you the best ranges the market affords, at value prices, but we make it extremely easy for every one to own one of these ranges through our exceptionally convenient terms of payment. Here are the models you will find at Hamburger's, and our many years of experience in dealing in gas ranges leads us to believe there are no better to be had anywhere at the prices.

Acorn Gas Ranges, 29.50 —*and upward*
These ranges feature the direct-heat oven, which means a goodly saving in the gas bill.

Mission Gas Ranges, 24.00 —*and upward*
These ranges have proven unusually successful for the apartment or small bungalow.

Quick Meal Ranges, 28.25 —*and upward*
These high grade ranges may be had with the Lorraine gas-saving attachment.

Universal Gas Ranges, 82.00 —*and upward*
A value for those in quest of a truly high class range. These come equipped with the very newest improvements.

—our special terms of payment allow you to pay as little as 5.00 down—easy monthly payments thereafter.

(Hamburger's—Fourth Floor)

ARRIVALS AND CLEARANCES AT WORLD'S PORTS

[BY A. P. NIGHT WIRE.]

SAN FRANCISCO, May 17.—Arrived: H. F. Alexander, Seattle, 6:55 a.m.; Winnebago (Br.,) Manchester, 9:40 a.m.; Edward Luckenbach, Philadelphia, 9:40 a.m.; Rose City, Portland, 10:10 a.m.; Uninak, Albion, 10:10 a.m.

Sailed: British Councillor (Br.,) Lands End, England, 12:20 p.m.; Multnomah, Portland, 1 a.m.; President Pierce, Hongkong, 1:40 p.m.; Brooklyn, Barden, 1:40 p.m.; Hercut, Aberdeen, 2:50 p.m.

PORTLAND (Or.) May 17.—Arrived: Jeptha, Tacoma, 4:40 p.m.; Georgina Ralph, Los Angeles, via San Francisco, 11:45 p.m.

Departed: Remus, South American ports, 1 p.m.

ASTORIA (Or.) May 17.—Arrived: Canadian Observer, Ocean Falls, B. C. (for Los Angeles,) noon; Nebalem, Los Angeles, 9:15 a.m.

Departed: Wm. Campion, New York, 7:30 a.m.; Dakotan, New York and Boston, 9:50 a.m.

RAYMOND (Wash.) May 17.—Departed: Williams, Los Angeles, noon.

COOS BAY (Or.) May 17.—Departed: Ogoffer, Gold Beach, 4:20 a.m.; Cleone, Port Orford, 10 a.m.; Adimanan Maru, Columbia River, 3:40 p.m.

SEATTLE, May 17.—Arrived: Tsuyoka Maru, 10 a.m., Vancouver, B. C.; Del Rosa, 3 a.m.; Rainier, 2 a.m.; Point Judith, 2:40 p.m., Tacoma; Admiral Farragut, 3 a.m., Anacortes; President Jefferson, 3:30 a.m., Port Orford; H. T. Harper, 4 p.m., Richmond; A. F. Luckenbach, 2:40 p.m., Portland; Victoria, yesterday, Alaska.

Departed: J. A. Moffett, 2:30 a.m., Richmond; Admiral Farragut, midnight, Rainier, 7 p.m., San Francisco; Cordova, 5:25 p.m., Point Wells and Nanaimo; Jefferson, 9:15 a.m., Alaska; Santa Ana, 6:30 a.m., Tacoma; Santa Clara, 7 p.m., Anacortes; Commercial Trader, 5 p.m., Vancouver, B. C.

SAN DIEGO, May 17.—Arrived: Robin Hood, New York, Cristobal, Balboa, 7:30 a.m.; motorship Nogales, Los Angeles, 8:45 a.m.; Yale, San Francisco, Los Angeles, 5 p.m.

Departed: Claremont, Willapa Harbor, 5 p.m.; Yaquina, Los Angeles, midnight; also Curama, Alaskan waters, via Mare Island, 4 p.m.

KATCHIKAN, May 17.—Departed: Queen, 4:30 a.m., southbound.

JUNEAU, May 17.—Departed: Alameda, yesterday, southbound.

PETERSBURG, May 17.—Departed: Queen, yesterday, southbound.

BELLINGHAM, May 17.—Arrived: Schooner Helene, yesterday, Honolulu.

VANCOUVER (B. C.) May 17.—Arrived: Arizonan, 8 a.m., Tacoma; Tsuyoka Maru, yesterday, Yokohama; Melville Dollar, yesterday, Port Alberni.

Departed: Tsuyoka Maru, Seattle; Iowa, Bordeaux via Balboa; Admiral Farragut, yesterday, Seattle via Anacortes; Wheatland Montana, 12:10 a.m., Orient.

ARRIVED

NEW YORK, May 17.—Sirio, Palermo; Clan MacKellar, Calcutta; Katie, Antilla; Polonia, Copenhagen; York, Bremen; Themistocles, Piraeus; Horace Luckenbach, Portland, Or.; Amelia, Cuxhaven; Oregon Maru, Tsingtau; Bogota, Cartagena; Olandes, Rotterdam; Panama, Cristobal

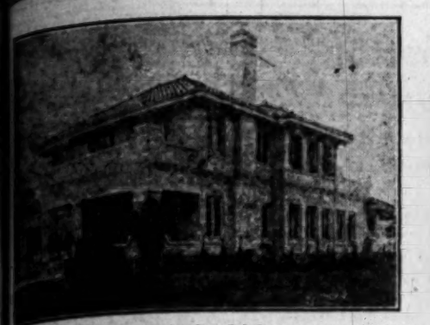

ARISTOCRATIC

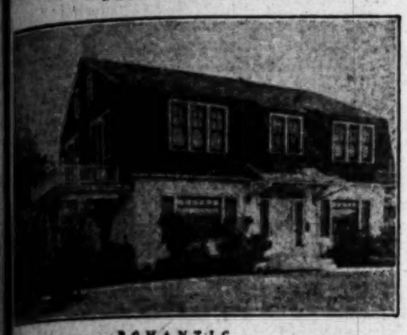

ROMANTIC

MODERN

UNIQUE

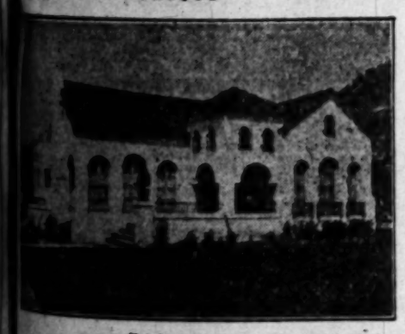

VARIETY

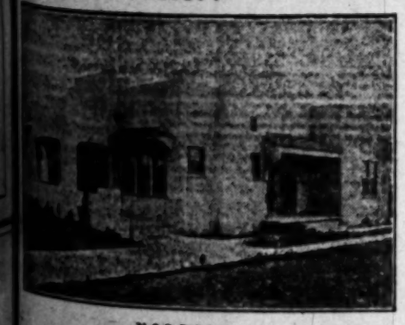

MODEST

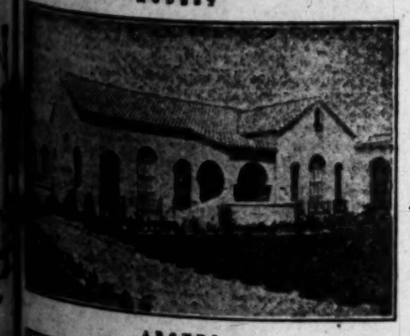

ARCHED

NOVEL

SANTA ANA

SAINT ANN'S HOME

The summit of Christian civilization is the ideal American home.

That home reaches its best development, not in a big city, not in the country, not in the small town, but in a happy medium--a small city having an individuality of its own, surrounded by a rich American agricultural district, far enough from a metropolis to be a city in its own right, near enough to reach it quickly for a few things that only a metropolis can have.

Let that city be in Southern California, where natural conditions are nearest perfect, and where a constant stream of the better class of Americans from other states flows in to freshen and swiften the current of thought, progress and development; let it be in a romantic valley between the mountains and the sea in the heart of the richest agricultural community in America--then you have reached a place for the most ideal and well balanced community of homes that you can imagine--you have reached Santa Ana.

A city of individual homes. A city of thirty beautiful churches. A city of splendid schools--covering all but the last two years of university courses.

A city where there is almost no hiding place for dirt--moral, mental or physical.

A city where comforts are universally distributed--where there is no poverty.

A city where influences for culture are on every side--a musical center--the gateway to the leading art colony.

A city of wealth, health and happiness --a true daughter of California.

Santa Ana seeks to share what she has with others and to receive from them such things as may strengthen her poise.

Her surrounding lands are highly developed, some of them selling for several thousand dollars an acre and some producing a thousand dollars an acre a year in crops. Her business is thriving and prosperous.

In April she was fifth city in amount of construction in Southern California, following Los Angeles, Long Beach, Pasadena, and San Diego with $647,780 of building permits--a 100% gain over last year.

In the first four months of the year she has provided homes for 359 families. Her total permits in that time were $1,866,821.

Naturally friends of those who are here and thousands of others who learn of Santa Ana want to come here. We want them to be as prosperous as the people who are now here. Our greatest opportunity for development is in industry.

Home life and environment are vital to industry. This is one of the ways in which Santa Ana excels. It is a city of home owners. Very few places are rented or built to rent. That and other conditions described make high-class, stabilized employes. It is a delightful city in which to live and to work, for owners, managers and craftsmen.

The residents of Santa Ana are ideal citizens, with American ideas, ideals and principles. Their organization and development, contacts and associations are of the highest.

With business, home, culture and recreation all highly developed, with climate, comfort and pleasure almost perfect, with romantic background and beautiful surroundings, life is sweet in Santa Ana.

Down in a verdant valley,
Close to the peaceful sea,
Where the mocking bird is singing
As he sways in the tall gum tree;
Down where the brown-robed Padres
Traveled the King's Highway
Through a land of golden promise
That cheered them on their way;
Down where the palm and the orange
Measure a sun-kissed land,
Where nature, beauty, romance
Beckon on every hand;
Down where peace and contentment
Call to the hearts that roam—
Where earth is close to heaven—
This is Saint Ann's home!

GREATER SANTA ANA CLUB
Santa Ana, California

BEAUTIFUL

ARTISTIC

SENTINELS

GRACEFUL

ELABORATE

WHERE PRESIDENT HARDING WILL VISIT HIS SISTER

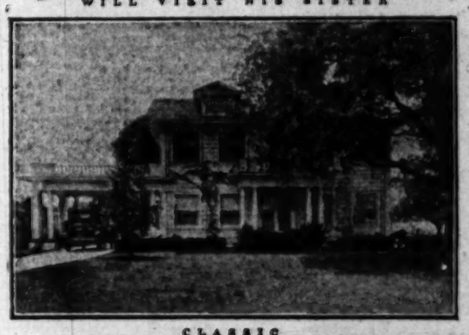

CLASSIC

DIFFERENT

COMBINATION

MODE

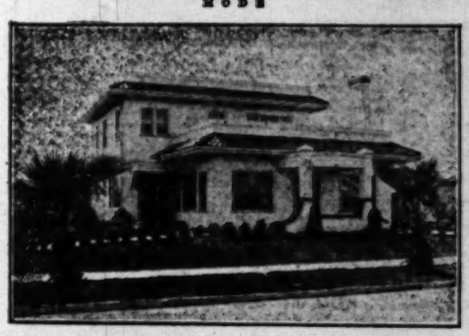

SPACIOUS

CALIFORNIAN

For Information, Address Greater Santa Ana Club, Care Chamber of Commerce, Santa Ana, California

NEWS ITEM

Oatman United announces assessment of 1c per share which becomes delinquent on June 15th.

GENERAL PETROLEUM

An oil issue that is leading the activity on the Los Angeles and San Francisco Exchanges. A copy of our Special Report on this issue sent free on request.

Private Wire Service With New York, San Francisco and Other Markets

Direct Wire to New York Curb (Special Curb Board)

Prompt and Efficient Service

A. W. COOTE

Member
Chicago Board of Trade
Los Angeles Stock Exchange
San Francisco Stock Exchange
New York Curb
614 South Spring St.
6716 Hollywood Blvd.

Our Monthly Financial Digest

is the subject of much favorable comment among investors. It is unique in all its features and as one investor says: "It gives you a comprehensive view of the various elements that are influencing the financial market."

Current Issue Upon Request.

Howard G. Rath Company

Established 1910
INVESTMENT SECURITIES
Members L. A. Stock Exchange
512 Pacific Mutual Bldg.
Los Angeles.
Telephone 606-61.

Diversification

OUR current offerings of INVESTMENT SECURITIES affords an opportunity for diversification, together with SAFETY and SATISFACTORY YIELD.

Ask for our list today.

Banks, Huntley & Co.

MEMBERS LOS ANGELES STOCK EXCHANGE
1212 STOCK EXCHANGE BLDG.
PHONE—MICO 4300

Check your Investments!

Changing conditions affect all Securities but risk of loss may be avoided by periodical checking. Weed-out the weak!

I specialize in such work, with 18 years of experience.

A. M. Clifford

Investment Counselor and Financial Analyst

"No Securities to Sell"

Stock Exchange Building Los Angeles

STANDARD OILS

NOW IS THE TIME TO

Average your previous purchases or to invest new money in

STANDARD OIL STOCKS

When clouds look dark and unsettlement reigns—

Buy Standard Oil Stocks

Because that is when the lowest prices and the highest yields on these stocks can be obtained.

Consult our Standard Oil Dept.

ARONSON AND COMPANY

Herman W. Hellman Bldg.,
Los Angeles.
Phone Broadway 5750.

THERE is a high degree of satisfaction in this—

You can visit every piece of property securing each particular

Street Improvement Bond

of our Los Angeles issues

You can positively KNOW the security behind this 7%, tax exempt investment. Call, write or phone for further particulars.

Elliott & Horne Co.

Bond Dealers Since 1904
200 STOCK EXCHANGE BLDG.
639 So. Spring St. Main 7255.

TIMES WANT ADS

Times Want-Ads — Immediate action,

Quick results and satisfaction.

Business; Financial; Markets; Investment

DAILY TRADE TALK

Labor Costs Slow Down Business; Branch Banking Ghost Still Haunts; Library Bonds

BY CHAPIN HALL

Nearly everywhere the full flow of business activity continues. This is perhaps the high tide which the impetus of months is carrying forward. Even should the readjustment, to which reference is frequently made, become widespread this volume, if the indexes of former periods prevail, will not fall off suddenly, but continue for some time.

But with labor costs increasing and no longer covered by rising prices, the question of dwindling profits has become a serious one. Slowing down is the next step, and that is gradually developing. Economy of costs is now the task of the manufacturer, and brings him against a flinty obstacle; the resistance of labor. Slowing down of industry will gradually increase the supply of labor, and eventually should reduce labor costs.

Frederick C. Goodenough, a London banker, made the following observation just before returning home after a brief visit in this country:

"It is important that the progress of America should not be too rapid, as otherwise prices might rise, and prevent this country from maintaining her foreign trade. If prices continue to rise in the United States it will have the effect of turning the exchange in favor of Great Britain, with the result that gold will flow toward Britain and the pound sterling will rise above parity."

The rise of prices during the last twelve months, according to an average of the various indices compiled by the Bache Review, has been at the rate of at least 1 per cent a month. The rise in wholesale prices has been under way more or less steadily for nearly two years. This upward trend, however, experienced a check in April, and the decline has been continuing during May, accompanied by a gradual slowing down in forward buying in most of the commodity markets. This is especially apparent in iron and steel, and in the textile and apparel markets.

It seems to be generally admitted in the latter trades that the edge has been taken off. Retailers and jobbers are said to be buying comparatively little at present and to be "dodging long-term commitments as if fearing a plague."

Another factor has entered to increase the caution of retailers and jobbers, and that is that imports in these lines for the last few months have been large, in addition to high domestic production, and this has led to the belief that ample supplies of almost all commodities are on hand.

A few weeks ago the conviction seemed to be generally held that all prices were headed for an immediate and sharp further upward movement. This opinion, however, does not seem to prevail at present, and this sentiment alone would have a tendency to further the downward price movement.

BRANCH BANKING

The ghost of Banquo had nothing on the branch bank in the matter of persistent visibility. The whole matter will probably land in Congress next session with the proverbial "dull, sickening thud," and then a beneficent providence alone knows what will happen.

Here in California there is a tendency to lose one's perspective, because in this State branch banks exist as a condition and not as a theory. In other parts of the country the "problem," as financial writers delight to call it, has not emerged from the academic stage.

As usual, California is away ahead of the rest of the States in a comprehensive application of the branch-banking idea, and the question in this commonwealth is in a fair way of solving itself. Legislation adopted by the current Legislature has smoothed out most of the rough spots and, while the so-called "independent" banks are not wholly reconciled, the war talk has subsided. There may be a rumble or two at the C.B.A. convention next week, but it won't amount to much.

The branch-bank question was first given the air at the session of the American Bankers' Association held in Los Angeles in 1921, since which time it has been a thorn in the flesh of that organization. Recently the United State Supreme Court attempted to interpret the existing law, but even that did not contain a definition of the term "branch bank."

Economically speaking a bank has three functions, i.e., deposit, discount and note issue, although the last named has lost much of its significance through its elimination so far as State banks are concerned by a prohibitive tax. The American Bankers' Association measures qualifications for membership by deposit and discount. Enemies of the branch-banking system assert that such banks are little more than receiving stations, an objection which does not hold much water under the California practice, although it is one of the primary complaints against the Canadian system, where, it is claimed, a borrower in Winnipeg has his application passed on by an officer in Montreal. Thus, it is argued, the borrower is deprived of the influence of personal acquaintance and the sympathy it is supposed to give to the lending officers. Under the California system it is customary to retain the services of the directing heads of the absorbed bank, whose status quo with the community is preserved, and even broadened by reason of the increased scope which amalgamation with a great central depository gives the branch.

LIBRARY MONEY

According to a provision of the 1921 Public Library bond election a portion of the $2,500,000 authorized at that time has been spent for branches as follows:

Harbor Hill, San Pedro	$ 725
Hollywood	100,000
West Hollywood	47,000
Monets	40,000
Figueroa	12,000
Angeles Mesa	6,000
Pico Heights	45,000
Edendale	10,000
Jefferson	20,000
Palms	5,000
San Pedro	80,000
Vine street	3,000
University	85,000
Total	$440,725

The city was paid $100,000 for the Normal school site, and approximately $1,900,000 is now available for the new building in addition to which the Library Board is asking for $500,000 street frontage to complete the site. This proposition will be on the June ballot.

Two American cities comparable in size to Los Angeles are engaged in library construction. Detroit, which spent $2,800,000 for a building, and Cleveland, which has voted $4,000,000 for the same purpose.

SCHOOL SAVINGS

The Los Angeles Banks School Savings Association will entertain the principals of the Los Angeles schools, the superintendent, Mrs. Dorsey, and J. B. Monlux, deputy superintendent, at dinner this evening at the Mary Louise. The progress made by the association in the thrift campaign will be related and co-operative measures for its extension discussed.

MACK ELECTED

Joseph S. Mack of San Diego, who has been identified with silk manufacturing for over thirty years, was elected a vice-president of the Golden State Silk Mills, Inc., of Hermosa Beach yesterday at a meeting of the board of directors held here.

Mr. Mack is one of the founders of the Mack Trucks, Inc., an important factor in the truck manufactury industry. The capital for the establishment of the truck company came from his interest in the silk industry, with which he became connected in 1888. The Joseph S. Mack Silk Company was organized in 1902, and later, other silk concerns were established.

The United Textile Corporation of New York was formed in 1907 as a holding company to acquire the capital stock of the various companies controlled, and Mr. Mack was the first president, and is still interested in the company.

Other officers of the Golden State Silk Mills are: E. J. Young, president; George W. McCune, vice-president, and D. J. Koonce, secretary-treasurer.

WEEKLY FEDERAL RESERVE STATEMENT

[BY A. P. NIGHT WIRE.]

WASHINGTON, May 17.—Combined resources and liabilities of the twelve Federal Reserve banks at the close of business May 16 were reported tonight by the Federal Reserve Board in thousands of dollars as follows:

RESOURCES

Gold and gold certificates, $244,943.
Gold settlement fund, Federal Reserve Board, $696,767.
Total gold held by banks, $1,030,750.
Gold with Federal Reserve agents, $1,099,818.
Gold redemption fund, $57,217.
Total gold reserves, $2,987,885.
Reserves other than gold, $93,168.
Total reserves, $3,181,051.
Nonreserve cash, $66,642.
Bills discounted: Secured by United States government obligations, $360,280.
Other bills discounted, $337,121.
Bills bought in open market, $231,699.
Total bills on hand, $979,540.
United States bonds and notes, $151,663.
United States certificates of indebtedness, $37,226.
Municipal warrants, $40.
Total earning assets, $1,167,869.
Bank premises, $56,494.
Five per cent redemption fund against Federal Reserve bank notes, $791.
Uncollected items, $720,414.
All other resources, $14,857.
Total resources, $5,214,710.

LIABILITIES

Capital paid in, $169,273.
Surplus, $218,369.
Deposits: Government, $56,857.
Member bank reserve account, $1,907,893.
Other deposits, $29,741.
Total deposits, $1,993,691.
Federal Reserve notes in actual circulation, $2,232,209.
Federal Reserve bank notes in circulation, net liability, $1878.
Deferred availability items, $841,510.
All other liabilities, $16,950.
Total liabilities, $5,214,710.
Ratio of total reserves to deposits and Federal Reserve note liabilities combined, 75.5.
Contingent liability on bills purchased for foreign correspondents, $28,677.

MARKET INDEX

The following index will be found convenient for quickly locating market information in this issue of The Times:

	Page
Bond quotations	11
Business news	16
Bean markets	13
Building permits	14
Butter (eggs)	15
Citrus fruits	15
California dried fruits	15
Cotton	15
Daily Trade Talk	10
Eggs (butter and eggs)	15
Foreign exchange (money)	11
Gasoline, oils	13
Grains	15
Hide market	15
Metal market	13
Market statistics	14
Market reviews	13
Money, exchange	11
New York market letter	10
Oil news	11
Produce, Los Angeles	15
Produce, San Francisco	14
Weekly Federal Reserve Statement	10
STOCKS—	
Boston copper	16
Chicago	14
Los Angeles	12
New York	13
New York oils	15
New York (curb)	12
Stocks and bonds in San Francisco	15
Salt Lake	15
San Francisco	11

Tennessee Electric Power Co.

First and Refunding Mortgage Gold Bonds, Six Per Cent, Due 1947.

Yielding

About 6.45%

$100 Bond for $94.50
$500 Bond for $472.50
$1000 Bond for $945.00

(Accrued Interest to be added)

Offered Subject to Change in Prices.

Complete Information on Request.

The National City Company

Offices in more than 50 cities.

513 West 6th Street, Los Angeles.
Telephone 10265.

DAILY MARKET LETTER OF THE NEW YORK COMMERCIAL

[EXCLUSIVE DISPATCH]

NEW YORK, May 17.—Under a firmer tone and better trading the orange market recovered somewhat from the sharp decline Wednesday. Prices ranged 10 to 20 cents a box higher than the previous day. Forty cars were sold at auction, twenty-seven cars California-Washington navels, two cars Valencias, four cars St. Mikes, one car sweets and six cars mixed varieties.

The cherry market was active, prices being about 25 cents a box higher than the day before. Two cars sold, prices ranging $2.75 to $5.50.

Since the new-crop apricot prices came out last week offers are received by dealers on the west side every day offering new low prices. Growers evidently anticipate a bumper crop and wish to be sure of disposing of the crop. Offers are being taken up very slow. Bleinheims, choice, 12½ cents; extra choice, 13½ cents, and fancy, 15 cents. General trading very dull with few orders being booked. No change in quotations was recorded.

CANNED FOODS

Canned-food dealers are searching the market in efforts to locate any odd lots of fancy peas and corn which may have been overlooked, as there is a rather heavy demand for these. No. 2 and 3 tomatoes are also at a premium. The next corn crop is a long way off and the supply will no doubt be exhausted before the new pack is ready.

The inquiry for spot standard cling peaches and pineapples continues good.

SUGAR MARKET

With the deadlock between holders of Cuban raw sugars who are naming 6 3-8 cents, cost and freight, and refining interests and trade buyers practically unbroken, the sugar market came to a standstill today. Dullness in the street influenced continued liquidation in the early dealings in future prices on call being 8 to 11 net lower.

Declines of 3 to 5 points were seen in July and September contracts by noon, but these losses were recovered on the appearance of trade buying. Active months closed 2 points higher to a decline of 3 points while inactive months, including October and November, were posted 5 to 10 lower. A little more than 14,350 tons exchanged hands, including switches, July to September, at 5 points, July to March at 162, December to March at 116 and September to December at a net difference of 46 and 47 points.

An improved withdrawal demand for refined sugar was the feature of the situation. Some of the second-hand sugars which had been pressing the market at 9.25 have been taken up and the inside price is apparently 9.30, so from this the situation was described as firmer. Whether the housewives' strike is having any influence on the sugar situation remains to be seen. Cuban producers were not offering raw sugars at the close of trading and this was taken as a sign that conditions were firm.

COFFEE, TEA

Additional buying of September and December contracts on the part of trade interests brought these months about 5 to 7 points on call on the coffee exchange. May dropped some 48 points on the desire of longs to unload when two delivery notices were issued, the price dropping from 10.24 to 9.75. Apart from the action of May the market was dull in the afternoon, September and December easing off 5 to 8 points, respectively. Sales were estimated at 14,250 bags, closing prices were 48 points lower for May, 20 points lower for June and other months unchanged to 9 points higher.

Although sales were made at the opening at an average advance of about 10 per cent it now develops that advances of as much as 15 per cent have been paid for Japan teas and that since the further advance was paid sales of fancy quality Japans have been made at a further advance of 4 cents a pound over the advance in the basis of 15 per cent.

RICE, BEANS, PEAS

In the absence of any radical changes in the primary market situation in rices the tone of spot material is reported as steady. Quiet trading was reported in all quarters both in white and red beans. Late prices were unchanged. Spot offerings of domestic have been augmented by imported stock, and as the latter has been offered at low prices competition has been felt. Red and white kidneys, lima beans are dull. Peas quiet.

BUTTER, EGGS

The butter market is weaker and lower on nearly all grades. Call sales, spot delivery were 63 tubs creamery extras, five 25-tub lots, all at 42 cents; 25 tubs at 42¼ a pound.

The egg market is firmer and a half-cent higher. Offerings of California whites at the auction are steadily decreasing.

Call sales, 50 cases f.g firsts, 27; 50 at 26½; 50 at 26¼; one car s.p. firsts, 28; 100 cases No. 1 dirties, 24; all spot delivery.

Pacific Coast white extras, 36 3-4 to 38½ cents; white extra firsts, 34 to 36 cents; firsts, 32 to 33 cents.

COPPER, ZINC

A better tone pervaded the copper market while the 15 1-4 cents price for electrolytic delivered had not entirely disappeared. 15 3-8 to 15½ is more representative.

London reported standard as advancing £1, 2s 6d to £65, 17s 6d for spot and to £66, 12s 6d for futures while electrolytic was up 10s to £75, 10s, spot and £76, 10s futures.

St. Louis zinc is firm at 6.65 to 7 cents spot and May with futures available at a discount of 5 points for each succeeding month.

London reports spot as gaining £1, 2s 6d at £31, 5s while futures rose 12s 6d to £31.

GASOINE MARKET

Standard Oil Company of New York has reduced the tank wagon price of gasoline 1 cent a gallon throughout its distributing territory of New York and New England to 21½ cents a gallon, the lowest level in two years. V.M. and P. naphtas were reduced 1 cent to 20½ cents a gallon. Under the new schedule gasoline will be available to consumers at 24 cents a gallon in this market.

BOND MARKET

The easing in call money to 4 per cent again today firmed up bonds in the later dealings and last prices were near the highs of the day.

Rail bonds took the lead when irregularity in industrial stocks tended to slow up trading in industrial bonds.

The reason for the unusual activity of late in Carolina Clinchfield 6s was disclosed this afternoon when it became known that negotiations looking toward the lease of the road for 99 years by the Atlantic Coast Line.

The C. & O., Frisco, Southern and Seaboard Air Line issues were steady to firm.

Copper bonds were a trifle nervous.

Oil issues were not much perturbed by the cut in gasoline prices in the New York district.

Liberty bonds finished off 1-16 to up 9-32 on narrow trading due to the further announcement by Secretary Mellon that the subscriptions on the new treasury 4 3-4s had reached $1,250,000,000, of which $900,000,000 was in cash.

Foreign bonds enjoyed a fair round of business, prices being strongest at the close.

ASKS BANKRUPTCY

Alexander Bakish, a rancher of Chanslor, filed a petition in bankruptcy in the United States District Court yesterday. He gives his liabilities as $14,582 and his assets as $1587.

Number 2 of Four advertisements indicating the security behind

ILLINOIS POWER & LIGHT CORPORATION

Sinking Fund Debenture Gold Bonds

Closed Issue *7%* *Thirty Years*

NET EARNINGS AFTER allowing for interest on mortgage debt are equivalent to more than five times the annual interest and sinking fund requirements of these Debenture Bonds. For over 19 years this system's principal constituent companies have paid dividends on their preferred stocks without interruption.

Price 100 to yield full 7%

Descriptive Booklet sent on Request

Watch for Number 3 of this series

E. H. ROLLINS & SONS

FOUNDED 1870
203 SECURITY BUILDING · LOS ANGELES
Telephone Pico 913
BOSTON · DENVER · SAN FRANCISCO · CHICAGO · NEW YORK

The Safety Factor in Bond Buying

Purchasers of sound bonds usually judge safety on two counts.

Not only for the amount of property equity which underlies a bond issue, but for all the influences for continuing successful business, such as efficient management, essential industry and assured future prosperity.

Experienced investors make their decision readily in the case of the First Lien 6% Gold Bonds of the Nevada-California Electric Corporation. They know that the property value of this company amounting to $25,559,545 is adequate to protect funds they may invest in this issue which is part of a bonded indebtedness of $16,089,700.

The consideration of management, essential nature of the industry and future prosperity needs deeper investigation. The directors and largest stockholders of the Nevada-California Electric Corporation have high standing and financial responsibility. The management is comprised of men with wide experience in the hydroelectric utility field.

Everyone recognizes the essential nature of this industry. The fact that hundreds of millions of dollars are invested in sound hydroelectric utilities bears testimony of the faith of investors in this type of securities.

The future prosperity of the Nevada-California Electric Corporation is assured through the continuing development of the territory with a variety of income sources which will make earnings ever dependable.

On these two judgments there is a true factor of safety back of this bond issue of the Nevada-California Electric Corporation. Consider this security for the investment of whatever surplus funds you have today.

PASADENA
414 Chamber of Commerce Bldg.
HOLLYWOOD
322 Hollywood Security Bldg.
SAN DIEGO
224 First National Bank Bldg.
SANTA BARBARA
316 San Marcos Bldg.
SEATTLE
PORTLAND
SAN FRANCISCO
CHICAGO
NEW YORK

BLYTH, WITTER & Co.

521 Trust and Savings Bldg., Los Angeles
Sixth and Spring Streets
Phone Broadway 327

Who's Who— in the Oldest and Largest Mortgage Guarantee Company in the West.

The Directorate of this Company Includes Such Well Known Men as

Harry C. Allen	W. M. Armstrong	Wm. Allen, Jr.
W. F. Ball	L. C. Brand	Harry Chandler
E. P. Clark	John H. Coverley	F. G. Cruickshank
J. B. Van Nuys	J. E. Fishburn	J. A. Graves
Robert Hale	Wm. Lacy	Sayre Macneil
Austin O. Martin	Henry W. O'Melveny	Wm. R. Staats
Edward Strasburg	Wm. H. Vedder	H. J. Whitley
Morgan Adams	Harry Lee Martin	R. F. Gross
	Geo. S. Seward	

Such men could not afford to have their names linked with anything but a responsible, permanent enterprise. They endorse and recommend our First Mortgage Certificates—and personally own thousands of dollars worth.

MORTGAGE GUARANTEE Company

626 South Spring Street Los Angeles
10707 Main 6507

ESTABLISHED 1912

$3125 Net Assets for Each $1000 Bond

Investigate this new issue of strongly secured bonds, paying the high yield of 7%. They are free from personal property tax in California, and the Company agrees to pay the normal Federal Income Tax up to 2%.

Security for the loan of $400,000 is a first closed mortgage on 3000 acres of California land, which experts declare is peculiarly adapted for raising large tonnages of peaches, prunes and pears, and which is appraised at $263 an acre. Title insurance for $400,000 will be issued in favor of the Trustee by the Company.

The bonds are issued subject to certification as legal investment for Savings Banks in California.

Write, call or phone for complete details regarding this highly attractive issue.

Drake, Riley & Thomas

Government, Municipal and Corporation Bonds

314 Van Nuys Building, Los Angeles - Telephone Pico 787
SAN FRANCISCO PASADENA SANTA BARBARA

SAFETY -AND- 7% Bonds

First Mortgage Corporation

PICO 6148 611 VAN NUYS BLDG.

You Should Own

Sutter Butte Canal Co.

First Mortgage 6½% Gold Bonds
Series A, Due March 1, 1943.

For the following reasons:

1.—Physical properties of the company have been appraised by the Railroad Commission of California at $1,914,286, or approximately twice the amount of the $850,000 First Mortgage Bonds (this issue) outstanding.

2.—For the past eight years earnings have averaged about 1½ times interest charges.

3.—Bonds are free from Personal Property Tax.

4.—Application will be made to certify these bonds as legal investment for California savings banks.

5.—The price of the bonds is par, to yield 6½%, which is a high yield for such excellent security.

6.—A splendid diversification for investment funds.

Stevens, Page & Sterling
GOVERNMENT, MUNICIPAL AND CORPORATION BONDS
LOS ANGELES — Van Nuys Building, 210 West Seventh Street, Main 3270
PASADENA — Exchange Building, 31 North Raymond Avenue, Fair Oaks 5114

Saving at 7%

Have you grown discouraged with saving because the return on your money seemed hardly worth working for?

GREAT WESTERN POWER COMPANY OF CALIFORNIA 7% Cumulative Preferred Stock can be purchased for $100 per share cash, or on the partial payment plan of $5.00 down and $5.00 per share per month. 7% interest begins with the date of each payment.

We believe this partial payment plan offers the small investor an unusual opportunity of securing a 7% return on his savings, safely invested in one of the great hydro-electric utility companies of California.

If your money is earning less than 7% you should investigate this plan today. Write for our illustrated booklet, "Perpetual Power." No obligation.

Name .....

Address .....

Alvin H. Frank & Co
INVESTMENT SECURITIES
Home Savings Bank Bldg. — Phone Pico 6198
SIXTH & HILL — LOS ANGELES
Los Angeles Office over Royal Insurance Bldg.

Where Water is Essential

THE SUTTER BUTTE CANAL COMPANY, with its predecessors, has been engaged for the past 20 years in the divergence and distribution of water essential for agricultural purposes to the fertile acres of Sutter and Butte Counties in the Sacramento Valley. The Company's divergence rights to the flow of the Feather River are among the most valuable water rights in California.

The physical properties of the Company, exclusive of non-operative property, water rights or other intangibles, have been appraised by the State Railroad Commission for rate-making purposes at approximately twice the amount of the present bond issue. Net earnings for the past year were more than twice the annual interest requirements on these bonds.

We recommend the bonds of this essential and long-established California public utility for your investment.

Sutter Butte Canal Company
First Mortgage 6½% Gold Bonds, Series "A," Due March 1, 1943. Exempt from Personal Property Tax in California.

Price 100 and Interest to Yield 6½%
Circular on Request

HOWARD N. MARTIN & CO.
INVESTMENT SECURITIES
STOCK EXCHANGE BLDG. TELEPHONE 822-201
LOS ANGELES, CALIFORNIA

Buy and Hold Edison Stock

Underwritten, 4th Floor, Edison Building, Los Angeles, Cal.

MARTIN & COMPANY
INVESTMENT SECURITIES
734 South Spring Street — Pico 966

H. F. McLOUTH COMPANY
STOCK EXCHANGE BLDG. TEL. PICO 42

BOND QUOTATIONS

Prices Improve
[BY A. P. NIGHT WIRE.]

NEW YORK, May 17. — Bond prices continued to show improvement in today's dealings on the New York Stock Exchange, although there were some recessions among speculative issues. Brokers report their shelves are clearing, an indication that recent issues have been absorbed, and money rates continue easy.

Most of the active United States government bonds moved higher, the single exception being the Victory 4¾s, which closed 2-32d of a point lower.

Mexican 4s, up 1½, led the advance in the foreign group and French issues again were in good demand.

Good buying power was indicated in the railroad group, gains of a point or more being recorded by Seaboard Airline 6s, New York Central consolidated 4s and Hudson and Manhattan income 5s, New Haven 7s, Frances were off a point.

While a majority of the industrial liens showed moderate strength, Cerro de Pasco copper 6s fell 2½ points and Punta Alegre sugar 7s dropped 1¼. Kelly-Springfield 8s moved up a point.

Total sales, par value, were $10,007,000. An offering of $4,000,000 city of Atlanta (Ga.) 5 per cent two to twenty-eight year bonds at prices to yield 4.35 to 4.50 per cent was made today. There were reports of a $500,000 issue of 5½ per cent Republic of Panama bonds to be made at an early date.

NEW YORK, May 17.—Following are the closing quotations on the New York Stock Exchange. Furnished by Logan & Bryan.

RAILROAD BONDS

	Bid.	Asked.
Atch. Gen. 4s, 1995	87½	87⅝
All. C. Line 4s, 1952	88	87½
B. & O. Gold 4s, 1948	76	76⅛
B. & O. Stmp. 5s, 1965	81½	81⅝
Can. Pac. Deb. 4s	78⅛	78⅜
Can. Nor. 7s, 1940	113½	114
C. & O. Cvt. 4½, 1930	87	87½
C. B. & Q. Reg. 5s, 1971	99⅛	99⅜
Chicago Gt. West. 4s, 1959	40½	39⅝
C. M. & St. P. Cvt. 4½s, 1932	64⅜	65¼
C. M. & St. P. Cvt. 5s, 2014	66⅝	66⅞
C. R. I. & P. Ref. 4s, 1934	78	78⅛
Del. & Hudson 5½s, 1937	90½	90⅝
Erie Gen. 4s, 1953	44	43
Gt. Nor. 3½s, 1952	89⅝	100
Hud. & Man. Ref. 5s, 1957	88	89½
Hock. Valley 4½s, 1959	82⅛	82½
Ill. Cent. Ref. 4s, 1955	84½	85
K. C.-H. S. & M. 4s, 1936	73	73½
K. C. So. 5s, 1950	68½	68⅝
L. & N. Unif. 4s, 1940	90½	91
M. K. & T. 1st 4s, 1990	73½	73
Mo. Pac. Gen. 4s, 1975	56½	57
N. Y. Cent. Cvt. 6s, 1935	103½	103¾
N. Y. N. H. & H. Cvt. 6s, 1948	62½	63¼
N. & W. Consol. 4s, 1990	87	88
Nor. Pac. Ref. 6s, 2047	107¼	107¾
O. S. L. 5s, 1946	101	102
Ore. Wash. Ref. 4s, 1961	78¾	79
Penn. R. R. Gen. 5s, 1968	100	100½
Peoria & E. Inc. 4s, 1940	26	23
Pere Marq. 1st 5s, 1956	95	95¼
P. C. C. & St. L. Gen. 5s, 1970	95½	96
Reading Gen. 4s, 1997	88½	87
Rio Grande W. 4s, 1939	73	75
St. L. Ark. La. 4½s, 1934	76	79½
St. L. & S. F. Adj. 6s, 1955	72½	73
St. L. & S. F. Inc. 6s, 1960	62¼	62¾
St. L. & S. W. Con. 4s, 1932	73½	76½
S. A. L. Consol. 4s, 1949	66¾	67
So. Pac. Ref. 4s, 1955	86½	86¾
So. Pac. S. F. Term. 4s, 1950	88	89½
So. Ry. 6½s, 1956	100¼	101¼
Tex. & Pac. 1st 5s, 2000	92	94
Un. Pac. 1st 4s, 1947	89½	90
Wabash 1st 5s, 1939	95	96
West. Md. 4s, 1952	81½	82
West. Pac. 5s, 1949	78½	79
W. & L. E. 4s, 1949	58	60

STREET RAILWAYS

L. A. Ry. 5s, 1945	75	77
Chicago Ry. 1st 5s, 1927	80½	81
Det. Un. 4½s, 1932	82½	83
I. R. T. 5s, 1966	67	68
Market St. Ry. 7s, 1924	99¾	84½
Montreal Tra. 5s, 1941	89	90
N. Y. Rys. 4s, 1942	33	35
P. Gen. N. J. 5s, 1959	84	84½
Third Ave. Ref. 4s, 1960	57	58
Un. Ry. Inv. 5s, 1926	91	91½

INDUSTRIAL BONDS

Am. Smelter 5s, 1947	88½	88¾
Am. Tel. & Tel. 5s, 1946	97½	98
Armour 4s, Sers A, 1931	101	101⅜
Beth. Steel 6s, 1948	97¾	98¼
Cuba Cane 8s, 1930	94	94½
Cudb. Tel. 5s, 1937	91	93
Det. Edison 5s, 1949	102	102½
Dupont 7½s, 1931	107	107½
Duquesne Light 5s, 1949	103	103¾
Emp. G. & F. 7½s, 1937	91½	91½
Fisk Rubber 8s	105	106¾
Gen. Elec. Deb. 3s, 1952	103	101
Goodyear 8s, 1931	104½	105
Humble Oil 5½s, 1932	97½	98
Kelly-Spring. 8s, 1931	106¾	109½
Kans. Gas 7s, 1939	103½	104
Int. Paper 5s, 1947	84¾	85½
Lack. Steel 5s, 1950	89	90
Lippett's 6-8s, 7s, 1944	113	116
Laclede Gas 5s, 1934	93	94
Mex. Marine 6s, 1941	83	83½
Mex. Pet. 6s, 1938	100	100¼
Midvale Steel, 1936	86½	87½
Nat. Tube 5s, 1952	98½	99
N. Y. Edison 5½s, 1941	109	109½
N. Y. Ref. 5s, 1941	103½	104
Nor. States Pow. 5s, 1941	89½	90½
N. W. Bell Tel. 7s, 1941	107½	107¾
Ohio Steel 8s, 1941	99½	99½
Pac. Gas & E. 5s, 1942	99½	91
Pac. Tel. 5s, 1937	91½	91½
People's Gas 5s, 1947	88	89
Phila. Co. 6s, 1944	100½	100¾
Sharon Steel 8s, 1941	98	98½
Sinclair Oil 7s, 1937	99¾	99¾
Sw. Cal. 7s, 1931	103½	103¾
Union B. & P. 6s, 1942	97	97½
U. S. Rubber 5s, 1947	89¾	87
U. S. Steel 5s, 1963	102¼	102¾
Utah Idaho Sug. 7s, 1936	99½	100
Va. Oil Cal. 6s, 1942	100½	100½
Va. Car. Chem. 7s, 1947	99	99½
W. U. Tel. 6½s, 1936	103½	103
Wilson & Co. 1st 6s, 1941	98	98½

FOREIGN BONDS

Argentine 6s, 1909	79	79½
Belgium 7½s, 1945	100½	101
Brazil 7s, 1952	83½	83¾
Bordeaux 6s, 1934	88	88½
Brazil 8s, 1941	96½	96¾
Canada 5s, 1952	93¼	93
Chile 8s, 1941	102½	102¾
Chile 8s, 1928	102½	103
Chile 8s, 1946	102¾	103¼
Costa 8s, 1951	93	93½
Bolivia 8s, 1947	99¾	100
Denmark 8s, 1945	109	110
France 7½s, 1941	93½	93½
French 8s, 1945	99¾	99½
Norway 8s, 1940	111	112
Queensland 6s, 1947	100¾	101¼
Rio Janeiro 8s, 1946	94	94½
Rio Janeiro 8s, 1947	94	94½
Seine Dept. 7s, 1942	97½	98¼
Swedish 6s, 1939	103¾	103¾
Swiss 8s, 1940	113½	116
U. K. Gt. B. & I. 5½s, 1937	103¾	104½

Supplementary Bond List
[Furnished by McDonnell & Co., 634 South Spring street.]

NEW YORK, May 17.—Following are the opening quotations on recent and miscellaneous bond issues:

	Bid.	Asked.
Am. Agr. 1st Ref. 7½s, '41	101½	101¾
American Republic 6s, '32	89¾	90¼
Am. Sugar 6s, '37	101¾	102
Am. Tel. & Tel. 6 Pct. Notes, '24	100½	101
Am. Tel. & Tel. Conv. 6s, '25	114½	115½
Anaconda 1st 6s, '53	96¾	96¾
Anaconda Copper 7s, '29	103	103½
Anaconda Conv. Deb. 7s, 1938	101	101½
Anhu Jurgens 8s, '47	93¾	93
Argentine (Rep.) 7s, '27	101¾	101¾
Armour 1st 4½s, '39	93¾	93½
Armour (Del.) 1st 5½s, '43	99¼	99½
Atlantic Refining 6s, '57	99¾	99¾
Balt. & Ohio Conv. 4½s, '33	78	78½
Belgian 6s, '25	98¾	97
Belgian 8s, '41	100¼	100½
Bell Tel. Pa. 1st & Ref. 8s, '48	96½	97
Bergen (City of) 5s, '45	108½	109½
Berne (City of) 6s, '45	110¼	111
Beth. Steel Equip. 7s, '35	102½	102½
Beth. Steel 1st & Ref. 5s, '42	93⅜	94¼
Beth. Steel Conv. 5½s, '53	91	91½
Boston & Maine 6s, '33	89	91
Brazil (Coffee) 7½s, '52	101	101½
Cal. Gas Unifying 5s, '37	96½	97
Centenary Sugar 1st 7s, '42		99
Canada (Dom. of) 5½s, '23	101¾	101⅞
Canada Steamship 7s, '42	94½	95½
Canadian Northern 6½s, '46	112¾	113
Central Pac. 1st Ref. 4s, '49	88	88½
Cerro de Pasco Conv. 8s, '31	134	135
Ches. & Ohio Conv. 4½s, '30	87	87½
Ches. & Ohio Conv. 5s, '46	88½	88⅝
Chi. & Alton 1st 3½s, '50	28½	28½
C. M. & St. P. Gen. 4½s, '89	80½	80⅝
C. & N. W. secured 6½s, '26	107¾	108¼
C. C. & G. 1st Cons. 6s, '32	97½	98½
Chile Copper 8s, '32	99¾	99¾
Chile (Republic) 7s, '42	98¾	99¾
Commonwealth Edison 5s, '43	95¾	96½
Consumers' Pr. 1st & Unif. 5s, '53	87½	88½
Cuba (Republic) 5s, '31	88½	87½
Cuba (Republic) 5½s, '53	89¾	90¼
Cuba-Amer. Sugar 8s, '31	107¼	108
Cuba Cane Corp. Deb. 7s, '30	83½	83¾
Cudahy Deb. 5½s, '37	87¾	87½
Dania Citrus Consd. 6s, '66	102¾	103½
Denv. & Co. 7½s Pet. Notes, '31	101	102
Denmark (Kingdom) 6s, '42	97¾	97½
Diamond Match 7½s, 1935	108½	108½
Dom. Iron & Steel Cons. 5s, '39	85¾	84½
Donner Steel 7s, '42	87¾	87½
Dunlop Tire 7s, '42	96½	97½
Dutch East Indies 7s, '47	95¾	96¼
Dutch East Indies 6s, '42	93¾	93¾
Fr.-American Ind. 7½s, '42	98¾	94½
French Cities (Lyons) 6s, '34	89	89½
Goodrich Rubber 8½s, '47	108½	108½
Goodyear Rubber 1st 8s, '41	116¾	117
Grand Trunk 6, 5, 6s, '36	104	104¾
Grand Trunk E. F. 7s, '40	113½	114
Great Northern Gen. 7s, '36	108	108½
Haiti (Republic) 6s, '52	93¾	94½
Hershey Chocolate 6s, '42	97½	97¾
Holland-Amer. S.S. 6s, '47	87½	88
Int. & Gt. Nor. 1st 6s, '52	91½	91½
Interboro R. T. 7s, '32	98	98½
Japanese 6s, '31	81½	81½
Japanese 1st 4½s, '25	92¾	93
Japanese 2nd 4½s, '25	92½	93
Libby 1st 7s, '31	100	101
M-K-T Railway 6s, '62	98	98
Minn. St. P. & S. S. M. 6½s, '34	102½	102¾
M. K. & T. Adj. 5s, '67	53½	53½
M. K. & T. Prior Lien 5s, 1932	64½	64¾
Mo. Pac. "B" 5s, '49	54½	55¼
Montevideo 7s, '52	87	89
Morris Pkg. 7½ Pct. Notes, '30	102	103
Natl. Acme, Ref. 7½s, '31	93½	96¼
Natl. Lorillard 6 Pct. Notes, '23	99¾	100¼
Netherlands 6s, '72	89½	89¾
New England Tel. & Tel. 5s, '52	97½	97½
N. Y. Central 3s, 2013	55¼	55½
No. Amer. Edison 6s, '52	92½	92¾
Nor. Pac. P. L. 4s, '97	83	83½
Norway (Kingdom) 8s, '52	92¾	94
Pan-Amer. Pet. Conv. 7s, '30	102½	102½
Paris-Lyons-Medit. 6s, '58	73½	73¾
Penn. R.R. Coll. 7s, '30	107½	108
Penn. R.R. 6½s, '36	108	108½
Penn. R.R. Gen. 4½s, '65	90½	91
Queensland 3s, '41	107¼	107¾
Remington Arms 6s, '37	94	94½
Repug-Steel 7s, '42	99¾	99
Russian Govt. 5½s, '21	10	12
Russian Govt. 6½s, '19	10	12
San Paulo (City) 8s, '52	99	99½
San Paulo (State) 8s, '36	99¾	99¾
Sayre-Fleischl 7 Pct. Notes, '23	100½	101 5-16
Sinclair Conds 5½s, '25	97¾	98
Sinclair Pipe Line 5s, '42	93½	96
So. Pac. Conv. 4s, '29	92	92½
S. O. New York 7s, '31	106½	107½
S. O. New York 6½s, '33	105	106
St. Louis Prior Lien 4s, '39	68½	68¾
Steel & Tube 7s, '51	101½	102
Swift Deb. 5s, '32	94¾	94½
Third Ave. Adj. 5s, '60	54	54½
Tidewater Oil 6½s, '31	102½	102¾
Union Tank 7 Pct. Notes, '30	103¾	104
United Kingdom 5½s, '23	114	114½
United Lt. & Ry. 6s, '52	93¾	94½
U. S. Rubber 7½s, '30	106½	106¾
Uruguay 8s, '46	104	104½
Vacuum Oil 7s, '36	106½	107¼
Va.-Car. Chem. Conv. 7½s, '37	78¾	80
Vertientes Sugar 1st 7s, '42	58	58½
Warner Sugar 1st 7s, '41	102½	102½
Westinghouse 7s, '31	108	108½
Wilson & Co. Conv. 6s, '39	92½	92½
Wilson & Co. Conv. 7½s, '31	98	98¾
Jugo-Slavia (Kingdom) 8s, '62	65½	66
Zurich (City) 8s, '45	119½	119¾

FOREIGN INTERNAL BONDS

Belgian Pres. 5s	52	54
British War 5½, '29	98¾	100¼
French Victory 5s, '31	49	50
French Pres. 5s	59	60
6th Italian 5s	42½	43
Mexican 6s, '54	39	40
Mexican 5s, '45	37	37½

Bond Averages
[EXCLUSIVE DISPATCH.]

NEW YORK, May 17.—Bonds: Today's close; Net change; Prev. Month; Year.

40 issues	77.53	+.08	-.59	—2.31

Liberty Bonds
NEW YORK

(Sales in $1000.)	High.	Low.	Close.
65 Liberty 3½s	101.5	100.28	101.01
40 Liberty 2nd 4s	97.16	97.11	97.16
189 Liberty 1st 4½s	97.18	97.12	97.15
463 Liberty 2nd 4½s	97.25	97.12	97.23
587 Liberty 3rd 4½s	98.12	98.00	98.12
870 Liberty 4th 4¼s	97.26	99.17	97.26
10 Victory 4¾s	100.2	100	100
393 U. S. Govt. 4½s	99.10	99.7	99.8

LOS ANGELES

Following are the closing bid prices at the Los Angeles Stock Exchange:

1st Liberty 3½s	100 21-32
1st Liberty 4s	97 4-32
2nd Liberty 4¼s	97 2-32
3rd Liberty 4¼s	97 29-32
4th Liberty 4¼s	97 -0-32
5th Victory 4¾s	99 29-32

MONEY, EXCHANGE

Local Bank Clearings

Bank clearings yesterday were $22,997,141.75, an increase of $7,136,554.30 over the corresponding day of 1922.

	1923.	1922.	1921.
Monday—	$22,537,372.50	$17,795,893.77	$14,220,916.84
Tuesday—	$24,892,301.62	$13,498,884.95	$13,809,389.97
Wednesday—	$24,053,525.30	$13,980,462.97	$13,932,994.20
Thursday—	$23,997,141.75	$16,816,587.55	$13,217,999.50

Bank Debits

Saturday	$25,728,523
Monday	28,376,879
Tuesday	24,848,786
Wednesday	25,182,780

Foreign Exchange
[Furnished by the Farmers' and Merchants' National Bank.]

	Exchange rate Over $100
England, per pound sterling	4.633
France, per 100 francs	6.72
Germany, per 100 marks	.0024
Belgium, per 100 francs	5.92
Italy, per 100 lire	4.92
Bulgaria, per 100 leva	.84
Czecho-Slovakia, per 100 krones	2.64
Denmark, per 100 kroner	18.78
Finland, per 100 Remarks	2.61
Greece, per 100 drachmas	7.81
Holland, per 100 guilders	39.27
Jugo-Slavia, per 100 dinars	1.59½
Mexico, per 100 pesos	49.25
Norway, per 100 kroner	18.65
Portugal, per 100 escudos	4.63
Rumania, per 100 lei	.53
Spain, per 100 pesetas	15.53
Sweden, per 100 kroner	26.78
Switzerland, per 100 francs	18.13
Hongkong, per 100 local currency	54.85

Buying rate—Great Britain, sight, 4.63; Canadian currency, sight, 2.50; Canadian currency, sight, 2.50.

New York Rates
[BY A. P. NIGHT WIRE.]

NEW YORK, May 17.—Foreign exchange irregular.

Great Britain—Demand, 4.62½; cables, 4.62¾.
60 day bills on banks, 4.60¾.
France—Demand, 6.67; cables, 6.67½.
Italy—Demand, 4.93¼; cables, 4.94⅛.
Belgium—Demand, 5.75½; cables, 5.76.
Germany—Demand, .0021⅛; cables, .0022.
Holland—Demand, 39.10; cables, 39.15⅛.
Norway—Demand, 18.68.
Sweden—Demand, 26.66.
Denmark—Demand, 18.69.
Switzerland—Demand, 18.09¾.
Spain—Demand, 13.21.
Greece—Demand, 1.97.
Poland—Demand, .0021.
Czecho-Slovakia—Demand, 2.98.
Argentine—Demand, 39.12.
Brazil—Demand, 10.50.
Montreal, .97 15-16.

Money Market
[BY A. P. NIGHT WIRE.]

NEW YORK, May 17.—Call money steady; high, 4½; low, 4; ruling rate, 4½; closing bid, 4; offered at 4½; last loan, 4; call loans against acceptances, 4. Time loans steady. Mixed collateral, 60-90 days, 3-4@4½; 4-6 months, 3-4@4½. Prime commercial paper, 5.

Bankers' Acceptances

Current rates on acceptances for the respective periods of time as prepared by the National City Company:

	Days 30	60	90
Prime eligible members	4¼@4	4¼@4	4¼@4
Prime nonmembers	4¼@4	4¼@4	4¼@4

Silver Quotations
[BY A. P. NIGHT WIRE.]

NEW YORK, May 17.—Foreign bar silver, 66¾. Mexican dollars, 51.

LONDON, May 17.—Bar silver, 33 9-16d per ounce. Money, 1% per cent.

MINING STOCKS IN SAN FRANCISCO

SAN FRANCISCO, May 17.—Following are today's closing quotations and sales on the San Francisco Stock Exchange, furnished by A. W. Cocks, 614 South Spring street, member Los Angeles and San Francisco Stock Exchanges:

Sales.	Divide Districts—	Close Bid.	Asked.
2,000	Aladdin	.02	.03
12,000	Belcher Divide	.01	.02
1,000	Belcher Extension	.02	.03
2,000	Northwest Divide	.04	.05
8,500	Operator	.05	.06
5,000	Silver King Divide	.08	.09
23,000	Sutherland Divide	.14	.15
4,000	Tonopah Hartbrook	.94	.95
	Eureka District—		
500	Central Eureka	1.10	...
	Goldfield District—		
1,000	Goldfield Cons. Mines	.07	.08
2,000	Goldfield Deep Mines	.11	.12
1,500	Great Bend	.01	.02
5,000	Red Hills	.02	.03
	Tonopah District—		
100	Belmont	.95	...
2,500	Halifax	.32	.34
5,000	Midway Con.	.03	.04
10,000	Rescue Eula	.07	...
1,300	Tonopah Extension	2.00	...
1,000	Tonopah 79	.06	.07
	Comstock District—		
4,000	Con. Virginia	.11	.12
1,000	Mexican	.63	...
10,300	Ophir	.05	.06
	Other Districts—		
1,000	Round Mountain	.30	.31
5,300	Simon Silver Lead	.33	.34
1,000	White Caps	.06	.07
1,000	Boundary Red Mtn.	.37	.39

HUNTER, DULIN & CO.
Oakland — Pacific Investment Co. — Pasadena
Santa Barbara Securities — Los Angeles — J. N. Van Nuys Bldg. — Hollywood — San Diego

BOND & GOODWIN & TUCKER, Inc.
INVESTMENT SECURITIES, TITLE INSURANCE BLDG. TELEPHONE BDWY. 78

NEW ISSUE

$285,000

Biltmore Garage Corporation

A California Corporation

First Mortgage 6½% Serial Gold Bonds

(A closed mortgage)

Dated March 1, 1923 — **Due Serially 1925-38, Inc.**

Callable in whole or in part on any interest date, at 104 and accrued interest. Interest payable semi-annually (September and March) at the Security Trust & Savings Bank, Los Angeles. Normal Federal Income Tax, up to 2%, paid by the Company. Coupon Bonds in denominations of $1000, which may be registered as to principal.

Application will be made to certify these bonds as legal investment for California Savings Banks

EXEMPT FROM CALIFORNIA PERSONAL PROPERTY TAX

Security Trust & Savings Bank, Los Angeles, Trustee

MATURITIES

$10,000	March 1, 1925	$20,000	March 1, 1930	$25,000	March 1, 1934
10,000	March 1, 1926	20,000	March 1, 1931	25,000	March 1, 1935
10,000	March 1, 1927	22,000	March 1, 1932	27,000	March 1, 1936
15,000	March 1, 1928	23,000	March 1, 1933	30,000	March 1, 1937
18,000	March 1, 1929			30,000	March 1, 1938

INVESTMENT FEATURES

SECURITY

A first mortgage on business property located at the Northwest corner of Fourth and Olive streets, which is within three blocks of the center of the City of Los Angeles. A seven-story Class A garage building with all modern improvements, and with a storage capacity of more than 600 cars, is being constructed on this property. The combined value will be in excess of $575,000. The ground is valued at $1600 per foot, and has a frontage of 114.06 feet on Olive Street, with 164.94 feet on Fourth Street.

EARNINGS

Estimated annual earnings from storage of cars, washing, polishing, oiling and minor repairs will amount to $143,340. Operating cost, including water, power, taxes and insurance, are $48,900, which shows an estimated net profit of $94,440. This is approximately eight times the average interest requirements and five times the maximum interest requirements. The income will average more than three times the amount necessary to take care of the retirement of bonds and interest charges in any one year, which amount is $34,430.

PURPOSE OF ISSUE

The entire proceeds of this issue of bonds will be applied towards the actual cost of the building now being erected on the property by the Corporation, exclusive of any operating expense, taxes or insurance. This building, which is to cost not less than $375,000, is to be a Class A, reinforced fireproof structure, equal in every respect to the best class of similar buildings in the United States. Surety bonds covering all contingencies have been furnished.

GENERAL

The location of the Biltmore Garage is considered one of the most desirable for this type of buildings in the city, as it is close in and can be reached from every part of the city with a minimum amount of traffic congestion.

Approximately $15,000,000 of building construction is now under way, or about to commence, within four blocks of the Biltmore Garage.

The bonds are to be retired serially and the equity increases yearly commencing 1925.

LEGALITY AND TITLE

Legal proceedings incident to this issue are under the supervision and subject to the approval of Messrs. Gibson, Dunn & Crutcher of Los Angeles.

Titles of the mortgaged property will be passed upon by the Title Insurance & Trust Co. of Los Angeles.

Price 100 and Accrued Interest Yielding 6½%

Banks, Huntley & Co.
1212 STOCK EXCHANGE BLDG. Los Angeles TELEPHONE PICO 4300
HOLLYWOOD — SAN DIEGO — SANTA MONICA — RIVERSIDE

All statements herein are official, or are based on information which we regard as reliable, and while we do not guarantee them, they are the data upon which we have acted in the purchase of this security.

12% and Safety for Your Investment Funds

A Record of Achievement

A Manufacturing Company starting seven years ago with small capital has now reached over $2,500,000 Annual Business. Present Invested Capital exceeds $900,000.

Has earned and paid 10% or better, every year. Average earnings far in excess of this rate. Has paid large stock dividends.

This Company now owns and operates two Plants, and will build a third and larger Plant here in Los Angeles.

All Stock of One Class

The Company issues only Common Stock. Every Stockholder enjoys his full share of the earnings from all three plants.

Past profits warrant the present established Cash Dividend rate of 12% annually (3% quarterly).

There is no Stock issued for Promotion, Good-Will, Patents, Etc. Every share outstanding has been bought for Cash at full value.

Par Value $100—Book Value Over $110

W. H. Daum and Staff,
Van Nuys Bldg., Los Angeles, Cal.
Send me, without obligation, information regarding your 12% security.

Name .....

Street .....

City ..... T. 18

Call or write for full information.

W. H. DAUM and STAFF
Established 10 years in the Industrial Development of Los Angeles.
Suite 528 Van Nuys Bldg.,
210 W. 7th St., Los Angeles.

Wanted—Bond Salesmen

We are desirous of securing the services of several additional bond salesmen, salary and commission will be based on past record and experience.

All replies will be treated as strictly confidential. Address or see, Mr. MacCormack.

M. H. LEWIS & COMPANY
Citizens National Bank Building
Los Angeles, California.

G. E. MILLER & COMPANY
Phone 824-779 — 824-829 — MUNICIPAL BONDS CORPORATION SECURITIES — 709 Van Nuys Bldg.
Seattle — Portland — San Francisco

No Margin Worries
PUTS AND CALLS VS. MARGIN

Buy or Sell—Go with the Trend
Profits Unlimited — Losses Limited.

An investment of $32.50 controls for 7 days, 50 shares of any stock listed on the New York Stock Exchange. If you anticipate an advance, acquire a CALL, or if you look for a decline, purchase a PUT. Why assume the possibilities of margin calls, or confine to one side of the market?

Profit by advancing or declining markets costing one-tenth the initial deposit of a margin transaction.

Learn the principles of Option Trading.

Send for free detailed information and ask for quotations on the stocks interested in.

WORDELL & CO., Inc.
Largest Put and Call Dealers in United States
109 Broad St. New York

WE RECOMMEND

as the Premier Speculative Issue in oil, the offering now being made by

The Brazos-Bryan Oil Syn.

1600 acres; $160,000; Seven-eighths of the Oil.

Prospectus on Request

REPATH & COMPANY
307-9 Loew's State Bldg., Los Angeles

LOS ANGELES EXCHANGE

Fluctuation between 34 1-8 and 33 3-8, General Petroleum common was the speculative favorite yesterday on the Los Angeles Stock Exchange. The closing price of 33½ represented a gain of 1-8 of a point over the final price of the previous session.

The remainder of the petroleum list was relatively quiet. Holly Development dropped 7½ cents to 1.92½ on a small turnover, and United Oil was steady at 1.90. Shell Union lost 1-8 of a point at 17 1-8.

Mining stocks were moderately active, but price variations were small. Oatman United declined ½ cent to 6½ and Telluride receded the same amount to 16½. Tom Reed was quiet at 80 cents and Nellie sold at 10½.

Los Angeles Investment featured the industrial group with a 4-cent jump to 1.54. Goodyear Tire and Rubber preferred acquired 1-4 of a point at 87 1-4. In the public utility list, Los Angeles Gas preferred sold at 89 3-8 and Southern California Edison common at 102.

Following are the closing quotations and sales:

BANK STOCKS

	Bid	Asked.
Bank of America	$140.00	$142.00
Bank of Italy	225.00	
California Bank	275.00	282.00
Citizens' National Bank	335.00	
Commercial National	222.00	
Continental National Bank	98.00	
Farmers' & Merchants' Nat.	350.00	
First Nat. Bank Bond. Cert.	275.00	280.00
Merchants' National	190.00	202.00
Security Tr. & Sav. Bank	292.00	
Union Bank & Trust Co.	180.00	
U. S. National Bank	165.00	

BOND LIST
(With Accrued Interest)

Gas. Pat. 6s, 1927		120
Do. 10-yr. 7s, 1931	101	
M. T. & T. Co. 1st M. 5s, '33	90	
Do. 1st Rfd. 5s, 1945	80	

ROYALTY BARGAIN

Tremendous Sacrifice

Owner will sacrifice One Per cent interest in well in LOVELADY GUSHER POOL, Signal Hill, close to eight or ten, two to four thousand barrel producers for $1,000, cash or $1,250 terms. Well has drilled through several hundred feet of rich oil sand; now standing in cement at about 4,000 feet, ready to be brought in on gusher production (expect 3,000 to 5,000 barrels) Reason for selling—I need cash badly. This is absolutely a remarkable bargain for quick action. Address DF, box 369, TIMES BRANCH.

ROYALTIES

In per cents and all fortions thereof. In producing and drilling wells in Santa Fe Springs, Signal Hill and Huntington Beach. You can buy in amounts of $250 up to $25,000.

Our Specialized Royalty Department is equipped to give you a complete buying, selling and quotation service. See us first—we can save you money.

Royalty Division
Mr. A. A. Lewelbs, Manager
LEONARDS & CO.
800 Lane Mortgage Building.
Main Office:
Citizens Bank Building.
Telephone 822-331.
Eight Trunk Lines Connecting All Departments.

L. A. G. & E. 1st Rfd. 5s, '39 95 ....
Do. 7s, 1924 100½ ....
Do. 7s, 1926, Ser. A 102½ 102¾
Do. 7s, 1931, Ser. B 104 105
Laguna Land & Water 7s, '31 100½ ....
L. A. Pacific 1st Rfg. 5s, '39 89 89
Do. 1st Rfd. Gtd. 4s, '50 72 ....
L.A.&Pas.El.Ry. 1st M. 5s, '58 ....
L.A. Ry. 1st Rfg. 5s, '39 99½ 99½
L.A.Ry. Corp. 1st R. 5s, '40 77 ....
P. E. Ry. 1st M. 5s, '42 82½ 83½
Pac. Gas & Elec. 6s, 1941 101 ....
Do. 7s, 1949 106½ ....
P. L. & P. 1st M. 5s, '42 95 97½
Do. 1st Rfd. 5s, 1951 93 96
S. M. Ry. W. T. Co. 5s, '39 81 82½
S. J. L.&P. 5s, '50, Ser. B. 97 99
Do. Ser. C 98 99½
Do. U. & Rfd. 7s, 1951 104 104½
Std. Oil Cal. 6½-yr. 7s, '31 105 ....
S. C. Ed. Gas. Mtg. 5s, '39 95½ 96½
Do. Gas. & Rfd. 6s, 1944 100½ 101½
Sou. Cal. Gas 1st M. 6s, '50 103½ 105½
Do. 1st & Rfd. 7s, 1951 104½ 104¾
So. Ca. Gas 1st M. 5½s, '38 101½ ....
Union Oil 5s, 1931 ..... 99½ 99½
Do. 6s, 1932 ..... 100½ ....

INDUSTRIAL STOCKS

Cal. Packing Corp.	$ 83.00	
Globe Grain pfd.	92.00	93.00
Do. com.	56.50	58.00
Goodyear T. & R. pfd.	87.00	87.50
Goodyear Textile	87.00	89.00
Holly Sugar pfd.	91.00	94.00
Do. com.	53.00	56.00
Hutch. Sugar Co.		17.50
L. A. Brewing Co.	80.00	
Sperry Flour pfd.		100.00
Do. com.		70.00
Stewart Fruit pfd.	101.00	105.00
Sun Drug Co.	114.50	120.00
Union Sugar Co.		24.50

PUBLIC UTILITY STOCKS

Home Service Co. com.	$ 58.00	
Pac. Gas & Elec. pfd.	88.50	89.50
Do. com.	78.50	79.25
San Jos. L. & P. pfd.	89.50	90.50
Do. com.	27.00	27.25
Do. prior pfd.	92.00	
S. Nevada Dev. H. T. pfd.	92.00	92.50
So. Cal Ed. Orig. pfd.		117.00
So. Cal. Gas Co pfd.	92.00	
So. Cal. Ed. 7s pfd.	104.00	105.00
Do. com.	187.50	
So. Counties Gas pfd.	102.00	
Yellow Taxi	2.00	

MISCELLANEOUS STOCKS

Cal. Delta Farms	$ 19.00	$ 22.00
Coal. Pac. Inv. Co.		1.25
Cont. Realty Co.	76.00	
Home Builders' pfd.	.60	
Do. com.	.20	
L. A. Athletic Club	6.00	10.00
L. A. Sky Co.	1.55	1.57
Laguna L. & W. pfd.	1.00	1.50
Do. com.	.50	1.00
Mactagga Guarantee Co.	110.00	112.50
Occident Life	130.00	
Pac. Mutual Life	175.00	
Title G. & Tr. pfd.	125.00	

OIL STOCKS

Amalgamated Oil	$120.50		
Apex Crude Oil	.03		.04
Associated Oil	107.00		
Bradshaw Oil			.09
Central	.30		
Continental Oil			.07
Fullerton Oil	3.00		
General Pet. pfd.	24.00	24.50	
Do. com.	23.75	24.00	
Globe Pet. Co.	.58		.62
Holly Oil Co.	18.00	19.00	
Do. Dev.	1.92½	1.97½	
Huntington Central	.02	.04½	
Jade Oil Co.		.10	
Lake View No. 2	.58	1.00	
Mascot Oil Co.	1.00	1.75	
Midway Northern	.04	.05	
Mt. Diablo	.45	.75	
National Pet. Oil Co.		.03½	
Olinda Land	.13	.16	
Pacific Oil	38.00	38.50	
Palmer Union pfd.	.10	.17	
Do. com.		.02	
Premier Oil Co.	.13	.15	
Republic Pet. Co.	.23	.25½	
Rice Ranch Co.	1.25	1.35	
Standard Oil Cal.	53.75	53.83	
Shell Union	17.12½	17.37½	
Union Oil	184.50	187.00	
Union Associates	47.00	47.50	
United Oil Co.	1.90	1.91	
U. S. Royalties	.37	.38	
Victor Oil Co.	.03	.04	
West Coast pfd.		122.50	
White Star Oil Co.	.01½	.02	

MINING STOCKS

Ostrom District—		
Adams Mining		.01
Arizona Tom Reed	.81	
Argo Mines	.02½	.04
Big Jim	.02	.02½
Black Range	.19	.20
Boundary Cone	.01	.02
Cash Entry		.02½
Gold Belt	.10½	.11½
Gold Ore	.06½	.07½
Lee Arizona Mining	.03	
Lucky Tom	.03½	.03½
Mohawk Central		.05½
Nellie Mining	.10½	.11
North Star	.03½	.04
Ostrom United	.06½	.07½
Oxman Combination	.03	.04
Oatman Gold	.03½	.04
San Francisco Gold	.01	.01½
Sun Dial	.03½	.04½
Sunnyside	.03	.03½
Telluride	.17½	.17½
Tom Reed	.80	.87
United American	.05	
United Eastern	1.00	1.05
United Western	.01	.01½
Other Districts—		
Sun Gold Mining	.01½	
Tombstone Mines	.11	.13
Cons. Mines		.01
Hecla Mining	8.50	
Montana Bingham	.04	
Ore Assigo	.01	.01
Richmond	.16	.18
Simon Silver-Lead	.32	
Virginia Louise	.07½	.09
Yellow Dog	.57	
Yellow Pine	.55	.65

SALES

MORNING SESSION

Black Range—
1,000 19
Bank of America—
1 ..... 140.00

Big Jim—
1,000 ..... .02
5,000 ..... .02
1,000 ..... .02
2,000 ..... .02
1,000 ..... .02

General Pet.—
100 ..... 33.62½
10 ..... 33.62½
100 ..... 33.62½
100 ..... 33.62½
15 ..... 33.37½
10 ..... 33.37½
10 ..... 33.37½
100 ..... 33.62½
10 ..... 33.50
20 ..... 33.50
50 S-2 ..... 33.62½
10 ..... 33.75
10 ..... 33.75
10 ..... 33.75
50 ..... 33.75
50 ..... 34.00
45 ..... 34.00
80 ..... 34.00
53 ..... 34.00
10 ..... 34.00
10 ..... 34.00
10 ..... 34.00
10 ..... 33.87½
10 ..... 33.87½
35 ..... 34.00

Globe Pet.—
100 ..... .50½
1,000 ..... .51

Globe G. & M. com.—
60 ..... 57.00

Goodyear Tex.—
100 ..... 87.00

Gold Dust—
1,000 ..... .12
2,000 ..... .12
2,000 ..... .12

Gold Road Assoc—
100 ..... .30

Holly Dev.—
100 ..... 2.00
100 ..... 2.00
100 ..... 2.00
100 ..... 2.00
200 ..... 2.00
100 ..... 2.01
100 ..... 1.97½
100 ..... 1.97
100 ..... 1.97

Gold Ore—
1,000 ..... .27
1,000 ..... .27

Holly Sugar pfd.—
100 ..... 92.00

Hunt. Cent.—
1,000 ..... .04½
1,000 ..... .04½
1,000 ..... .04

L. A. Pac. 1st 5s, '39
1,000 89

L. A. G. & E. pfd.—
20 ..... 89.50
20 ..... 89.50
10 ..... 89.50
5 ..... 89.50
5 ..... 89.75
10 ..... 89.50
10 ..... 89.50
10 ..... 89.50
10 ..... 89.50
20 ..... 89.50

L. A. Ry.—
148 ..... 1.52
31 ..... 1.52
500 ..... 1.53
100 ..... 1.53
100 ..... 1.53½

Midway Northern—
1,000 ..... .04

Nellie Mining—
2,000 ..... .10½
1,000 ..... .10½
1,000 ..... .10½
1,000 ..... .11

Ostrom United—
1,000 ..... .07
1,000 ..... .07
1,000 ..... .07
1,000 ..... .07
1,000 ..... .07

Republic Pet.—
1,000 ..... .23½

San Jos. L. & P. com.
50 ..... 27.50

Shell Union com.—
100 ..... 17.25
20 ..... 17.25

Signal Silver—
1,000 ..... .33

San Francisco—
500 ..... .02

So. Cal. Ed. 7% pfd.—
15 ..... 104.75
..... 104.50
10 ..... 104.75

S. Nev. Dev H. T. 8s
1,500 ..... .81½
1,000 ..... .81½

Telluride—
2,500 ..... .17

SALES

Sa. Cal. Ed. com.—		
100		102.00
10		102.00
10		102.00
25		102.00
25		102.00
1		102.00
5		102.00
10		102.00
10		102.00
10		102.00
7		102.00
Tom Reed—		
100		.80
1,500		.79½
Yellow Dog—		
1,000		.53½
500		.54

INFORMALS

General Pet.—	
100	33.87½
White Star—	
4,000	.01
1,000	.01
Unlisted Securities	
Brownsbia, L., pfd.	
10	100.00

AFTERNOON SESSION

Bank of America—
10 ..... 140.00

Black Range— .19
1,000

General Pet.—
10 ..... 34.00
10 ..... 34.12½
40 ..... 34.00
10 ..... 34.00
40 ..... 34.00
20 ..... 34.00
10 ..... 34.00
10 ..... 34.00
40 ..... 34.00
25 ..... 34.00
70 ..... 34.00
200 ..... 34.00
100 ..... 34.00
10 ..... 34.00
100 ..... 33.87½
25 ..... 33.87½
10 ..... 33.87½
10 ..... 33.62½
10 ..... 33.62½
10 ..... 33.62½
10 ..... 33.62½
10 ..... 33.62½
100 ..... 33.62½
40 ..... 33.62½
100 ..... 33.62½
100 ..... 33.62½
100 ..... 33.62½

Globe Pet.—
1,000 ..... .51½

Goodyear pfd.—
10 ..... 87.25
15 ..... 87.25
20 ..... 87.25
10 ..... 87.25

Gold Dust—
1,000 ..... .11½

Gold Ore—
1,000 ..... .27½
1,000 ..... .27

L. A. Gas pfd.—
10 ..... 89.50
10 ..... 89.50
10 ..... 89.50
10 ..... 89.50
10 ..... 89.50

L. A. Ry.—
100 ..... 1.54
100 ..... 1.54

North Star—
1,000 ..... .04
Ostrom United—
2,000 ..... .07

Republic Pet.—
1,000 ..... .23
2,000 ..... .23

San Joaquin com.—
10 ..... 27.00

So. Cal. Ed. com.—
2 ..... 102.00
2 ..... 102.00
30 S-5 ..... 102.00
1 ..... 102.00
2 ..... 102.00
2 ..... 102.00
25 ..... 102.00

So. Cal. Ed. 7% pfd.—
33 ..... 104.75
100 ..... 104.75
2 ..... 104.50

Standard Cal.—
15 ..... 53.75

Telluride—
1,000 ..... .17
1,000 ..... .17
1,000 ..... .17
1,000 ..... .17

Tom Reed—
100 ..... .79
100 ..... .79½

United Eastern—
100 ..... 1.00

United Oil—
1,500 ..... 1.90
500 ..... 1.90
1,000 ..... 1.90
1,000 ..... 1.90
300 ..... 1.90
100 ..... 1.90
100 ..... 1.90
100 ..... 1.90
100 ..... 1.90
100 ..... 1.90
800 ..... 1.90
100 ..... 1.90
100 ..... 1.90
200 ..... 1.90

NEW YORK CURB

Oils Are Hammered

[BY A. P. NIGHT WIRE.]

NEW YORK, May 17.—Oil shares were the target for bear attacks in today's curb market, new low records for the year being established by Standard Oils of Indiana and New York, Gulf of Pennsylvania, Salt Creek and Mountain Producers, Mutual Oil and International Petroleum, but the net loss in each case was held to a point or less.

Cities Service, Imperial, Northern Pipe Line Oil and Prairie Oil and Gas yielded 1 to 2 points on small turnovers and Vacuum dropped 1¾ on transactions of nearly 10,000 shares. The April statement of the Cities Service Company showed net earnings of $1,640,939, an increase of $351,933 over the same month last year. Maracaibo Oil was one of the few shares in that group to move against the current trend, gaining nearly a point.

Price movements in industrial and mining groups were narrow and irregular. Glen Alden Coal was again under pressure, but it closed only ¼ lower at 70¾. Midvale Steel of Delaware gained ¼. Copper shares were heavy in sympathy with the decline in that group on the "big board."

[Furnished by A. W. Coots, 614 South Spring street, Member New York Curb, Chicago Board of Trade, Los Angeles Stock Exchange and San Francisco Stock Exchange.]

Sales. Stocks—	High.	Low.	Close.
300 Aetna Coal	6	5¾	6
4,000 Do. Pushing	23	19	23
1,500 Anglo-American Oil	13¾	13⅝	13¾
200 Ark. Nat. Gas	6⅞	6⅞	6⅞
400 Atlantic Lobos	3¾	3	3
1,000 Bethlehem Steel	2	2	2
1,000 Boston Montana Corpn.	10	10	10
11,000 Belcher Divide	2	2	2
10 Boston Pipe Line	85	85	85
1,400 Boddy Buda	1¼	1 3-16	1¼
200 Crown	70	70	70
13,000 Candelaria Silver	12	11	11
200 Carlisle & Pease	1⅝	1⅝	1⅝
1,000 Carib Syndicate	5¾	5¾	5¾
900 Cities Service Bankers	16	16	16
20 Cities Service com.	160½	160	160
100 Do. pfd.	68⅝	68⅝	68⅝
100 Chicago Nipple	4⅝	4⅝	4⅝
1,000 Chicago Expansion	1 3-16	1⅛	1⅛
600 Com. Cresser	3	3	3
3,100 Cortez Silver	67	66	67
1,000 Creole Syndicate	4¾	4½	4¾
2,200 Crocoa Gold	3 7-16	3⅜	3 7-16
100 Dupont Motors	5⅝	5⅝	5⅝
1,000 Centrifugal Cast Iron	13	12¾	13
200 Daddler Radio	17½	17½	17½
600 Durant Motors, inc.	46	45½	45½
1,000 Derby Oil	17¼	16¼	16¾
100 Dominion Oil	4	4	4
13,500 Eureka Croesus	17	16	17
2,400 Federal Oil	73	73	73
21,000 Fortuna Mines	21	20	21
10 Gillette Safety Razor	279	279	279
600 Gilliland Oil	3¼	3⅛	3⅛
200 Glen Alden Coal	71	70¾	70¾
2,000 Gray Gull Oil	8⅝	8⅝	8⅝
1,000 Gold Florence	44	44	44
12,000 Goldfield Deep Mines	12	11	12
4,000 Do. Cons.	8	7	7
8,000 Gulf of Penna	34½	32¾	33⅝
1,000 Goldfield Jack-Pot	42	42	42
1,000 Goodyear Tire com.	15⅜	14⅝	14⅝
2,000 Henrietta Silver	18	18	18
500 Hecla Mining	9⅝	8⅝	8⅝
800 Humble Oil	32	31½	31½
600 Hellinger Gold M., Ltd.	12⅝	12¼	12¼
300 Howe Sound Co.	3½	3⅜	3⅜
4,000 Hudson Oil	10	10	10
465 Imperial Oil of Canada	108½	107	107½
3,000 Independence Lead	35	35	35
9,700 International Pete.	17⅝	16⅝	16⅝
1,400 Do. Rubber	5⅝	5	5⅛
1,700 Jerome Verde Dev.	2¼	2⅛	2⅛
10,000 Keystone Ranger	21	20	21
1,000 Kirby Pete.	2⅜	2⅜	2⅜
630 Lone Star Gas	23¼	22¾	22¾
1,000 Iron Blossom	31	31	31
400 Lyons Pete.	73	73	73
1,200 Larose	21	20	20
4,000 Maracaibo Oil & Ex. Co.	22	21⅝	22
12,000 Mariand Oil	2⅝	2⅜	2⅜
1,000 Marsh Mines	14	14	14
1,000 Mexican Valley	2	1⅞	1⅞
3,783 Mercur Mines	100	98	100
8,400 Mexico Oil	85	81	85
200 Mosshart Iron	9⅝	9⅝	9⅝
1,300 Mountain Producers	15½	15	15
100 Premier Gold	3	3	3
8,700 Mutual Oil	11	11	11
2,500 Mexican Copper	81	80	81
6,000 National Tin	18	18	18
200 New Cornelia	18	17½	17½
1,700 New York Oil	4	4	4
80 New Jersey Zinc	163½	162½	162½
300 Nipissing Mines	5¾	5¾	5¾
18,000 Noble Oil	16	15	15
16,600 Ohio Copper	64	59	61
4,900 Omar Oil & Gas	83	82	82
300 Ohio Oil	40	39	39
700 Peerless Oil	13¾	13¾	13¾
1,000 Radio com.	3¾	3¾	3¾
300 Do. pfd.	17 1-16	17	17 1-16
2,500 Ray Hercules	1¾	1¾	1¾
3,000 Rex Motors	19¾	18	19¾
400 Ryan Cons.	4	4	4
17,000 Reg. Cons.	4	4	4
2,670 Rockwell Mining	15	13	13
1,000 Red Hills	3	3	3
100 Salt Creek Cons.	24¾	24¾	24¾
1,100 Do. Producers	19¾	19¾	19¾
2,100 Sapulpa Refining Co.	3¾	3¾	3¾
1,200 Seaboard Oil & Gas	2⅛	2⅛	2⅛
2,000 Submarine Oil Divide	12	11	11
1,000 Simon Silver	33	33	33
33,000 Southern Coal & Iron	40	31	37
1,000 Standard Gold & Plat.	3	3	3
2,000 So. Pac. & Rat. Car.	3	3	3
14,780 Standard Oil Indiana	59	58½	59
100 Timken Axle	34	34	34
4,200 Standard Oil New York	39¾	39¼	39¼
100 Do. Ohio	250	250	250
100 Do. Kansas	43½	43½	43½
3,628 Tonopah Extension	4¾	4⅝	4⅝
1,000 Stewart Mining	5	5	5
1,000 Silver Mines	14	14	14
4,000 Successful Mining	12	11	11
300 Studebaker Motors	17¾	17¼	17¼
700 St. Anthony Gold Mines	61	60	60
1,000 Silver Queen Mines	37	37	37
1,000 Tonopah Ext. Ex. Cer.	4¾	4¾	4¾
375 Todd Shipyards	50	49¾	49¾
700 Tonopah Belmont	36	36	36
8,500 Do. Divide	21	20	20
2,700 Do. Extension	2⅛	2	2⅛
20,300 Tom Reed	1 7-16	1 5-16	1⅜
1,000 Thompson Cop. M. Co.	30	30	30
4,500 Transcontinental Oil	100	98	98
900 United Eastern	1 15-16	1¾	1 15-16
900 United Profit Sharing	6¼	6	6¼
700 United Retail Stores	6¼	6	6¼
3,000 U. S. Light & Heat	1 11-16	1 11-16	1 11-16
9,100 Vanoma Oil	47½	45½	46½
250 Utah Apex	4¾	4¾	4¾
200 Wasson Refinable	28	27½	28
1,000 West End Cons.	98	95	95
2,000 White Caps	6	6	6
500 Yukon Alaska	30	30	30
7,300 Wilcox Oil	6¾	6½	6½
500 Yukon Gold	1½	1½	1½
3500 General Pete.	34½	33¾	33¾
300 Hilltop Mining	1½	1½	1½
1,200 Elk Cons.	4	4	4
14,000 Boundary Red Mtn.	43	39	40
25 Prairie Pipe Line	103½	103½	103½
3,000 Eaton Axle	35	33	30
4,100 Southern States Oil	19¾	19	19¾
900 Ceneric Center	7	6	6
100 Western Food Mfg.	6¾	6¾	6¾
1,400 Mc Crohn Mines	90	85	90
200 Atlantic Fruit	3¼	2	2¼
600 Barrington Oil	19¾	19¾	19¾
1,000 Chino Ext.	88	85	88

CALIFORNIA HIDE MARKET

Quotations furnished by California Hide Corporation for stock delivered to their warehouse, 1000 Santa Fe avenue. Receipts from the interior for the twenty-four hours ending at 10 a.m. yesterday were: 829 hides, 166 pelts.

Wet salted hides—No. 1 steers, 12½ per lb.; No. 1 cows, 10½ per lb.; No. 1 bulls, 9 per lb.; No. 2 hides, 1½ less per lb.; grubby hides, 1½ less per lb.; kosher hides, 1 less per lb.; glue hides, 4 per lb.; No. 1 horse hides, over 50 lbs., 2.00 each; No. 1 horse hides, 40 to 50 lbs., 2.50 each; No. 1 horse hides, 39 to 40 lbs., 2.00 each.

Green hides—No. 1 steers, 10½ per lb.; No. 1 cows, 9 per lb.; No. 1 bulls, 8 per lb.; No. 2 hides, 1½ less per lb.; kosher hides, 1 less per lb.

Calfskins and kipskins—No. 1 calfskins, under 15 lbs., 13 per lb.; No. 2 calfskins, under 15 lbs., 11½ per lb.; No. 1 kips, 15 to 25 lbs., 13½ per lb.; No. 2 kips, 15 to 25 lbs., 12 per lb.; grubby skins, 1½ less per lb.; kosher skins, 1 less per lb.; shanks, 10@20 each; stag skins, 4 per lb.

Dry flint hides—No. 1 hides, 16 lbs. and up, 17 per lb.; No. 1 kips, 9 to 14 lbs., 17 per lb.; No. 1 calfskins, 6 to 8 lbs., 17 per lb.; No. 2 hides and skins, 3 less per lb.; glue hides and skins, 7 per lb.

Wool—According to quality and conditions, 30 per lb. and up.

Pelts—Large, long wool, 2.25 each and up; medium, 1.00@2.00 each; lambs, 60@90 each; short wool and shearlings, 25@1.00 each.

Goatskins—No. 1, 10@30 each; No. 2, 5@15 each; badly damaged and small kids, worthless.

Tallow—Tanners, 7 per lb.; No. 1, 6¾ per lb.; No. 2, 4¾ per lb.

RUBBER MARKET

[EXCLUSIVE DISPATCH.]

NEW YORK, May 17.—The rubber market was firm again today and numerous small consignees are being bought daily by companies for immediate consumption. Ribbed smoked sheets and first latex were offered at 27½c a pound; brown crepe, thin, clean, 26; amber No. 1, 27½c, and no-river fine, Para, 27c.

The Growth of the Pacific Coast depends on industrial development. That takes money and the bringing of industry and money together on an equitable basis is the business of the "National Commercial"

NATIONAL COMMERCIAL SECURITIES COMPANY
820-823 Bank of Italy Bldg., Los Angeles
Phone 624-88
214-216 Laughlin Bldg., Long Beach 313-315 Bixby Bldg., Pasadena
317-318 Hollywood Security Bldg., Hollywood
Riverside, San Diego, Santa Ana and Santa Barbara
Other Offices at
San Francisco Bakersfield Santa Rosa
Oakland Salem San Jose
Portland Sacramento

Behind Every Share is Bonded Commercial Paper!

THE bonding of all commercial paper discounted by the FIRST FEDERAL SECURITIES COMPANY makes investment in these shares extremely attractive. For the investor who demands a security that has the qualities of safety and a consistently high yield, the FIRST FEDERAL SECURITIES COMPANY offer Common shares (no Preferred) fully participating, producing 8% annual dividends, payable monthly. Many have placed orders for these shares after investigating their salient features. Safety plus—and large returns make this the ideal market buy of today. Write today for descriptive circular and further details.

All shares of a par value of $100.00

ANDREW M. SCOTT & CO.
Los Angeles Cal. FINANCIAL SECURITIES Phone 1019-1021 BANK of ITALY BLDG. 64651

First Federal Securities Co.

As Los Angeles County Leads in Farm Wealth

THIS SECURITY LEADS IN THE INVESTMENT FIELD

"Bankers Say So"

Paying tremendous returns to farmers, Los Angeles County land leads the world in value. And the fact that the California Finance and Trading Corporation IS PAYING 8% on preferred stock, with a possibility of much greater profits on Common, places it far above ordinary securities in the investment field. Consistent dividends of 15% to 30% are being paid by similar Commercial Financing Institutions in the East.

A Safe, Simple Method of Making Money

Following is the method, economically sound, by which the California Finance & Trading Corporation rapidly turns its vast capital to pay dividends. Your money is at all times fully secured by good commercial paper. It is loaned, not invested or tied up in any way.

Money is loaned at good interest to wholesalers, manufacturers, farmers, on safe, well-indorsed commercial paper, such as accounts receivable, installment lien obligations, warehouse receipts, etc. This collateral is placed in trust, and Collateral Trust Notes issued against it. These Trust Notes are sold for approximately the same amount as was loaned on the collateral they represent, but at a lower interest rate. The old proverb "You can't have your cake and eat it, too," is here disproved, for at this point the Corporation has both its money and the interest. This capital is reinvested, and the process repeated over and over again.

That this is one of the fastest SAFE ways to make money is proved by the fact that leading bankers and financiers of the West are stockholders in the California Finance & Trading Corporation. A list of these will be sent on request, and it reads like a "Who's Who" financially in California.

The point is this: Money CAN earn fifteen to thirty percent. If you invest yours at less than 8%, SOMEBODY will make more with it. Why shouldn't you retain ALL the earnings of your money? The California Finance & Trading Corporation offers you the opportunity to get the same returns that the shrewdest bankers and financiers of the country are getting. The chance to buy SAFE securities, with an assured 8% on preferred stock, and a possibility of earning far greater profits on common, is open to you now. Will you not at least go into this offer more fully? Mail the coupon today.

(Next interest-paying date July 1st)

These Officers and Directors Show the Strength of This Corporation.

OFFICERS

CHAS. E. VIRDEN, Chairman of the Board.
MARSHALL DE MOTTE, President.
GEORGE F. DETRICK, Vice-President.
GEORGE W. BISBEE, Treasurer.
EGBERT A. BROWN, Vice-President and General Manager.
WM. M. KLINK, Secretary and Assistant Treasurer.

DIRECTORS

MARSHALL DE MOTTE, Former Chairman State Board of Control, Carving.
CHARLES E. VIRDEN, San Francisco, President Virden Packing Company; President American Fruit and Vegetable Shippers' Association (combined handlings of which is approximately 400,000 cars (annually); Chairman California Fruit Distributors; Director Pioneer Fruit Company; Vice-President Sacramento San Joaquin Bank.
EGBERT A. BROWN, Former Cashier California National Bank, Sacramento; formerly Vice-President First National Bank and Mercantile Trust Company; Vice-President for California American Bankers' Association, Berkeley.
C. M. SEELEY, Director Citizens Trust and Savings Bank, Los Angeles.
HARRY V. GIFFORD, Capitalist, Los Angeles.
A. W. ELLINGTON, Director Southwest State Bank, Los Angeles.
GEORGE W. BISBEE, President Pioneer Fruit Company, San Francisco.
GEORGE F. DETRICK, President Sacramento-Northern Ry., San Francisco.
D. H. STEINMETZ, Vice-President Standard Lumber Company, Somers.
LEOPOLD JUSTI, Vineyards, Glenn Ellen.
LESTER W. HINK, President J. F. Hink & Son, Inc., Berkeley; Director First National Bank, Berkeley.
OLIVER DIBBLE, Attorney, San Francisco.
JOHN W. DAVIS, Secretary California Optical Company, San Francisco.
WILLIAM P. DWYER, President Sacramento Transportation Company, Sacramento.
W. B. NICHOLS, Fresno, Director and Former President First National Bank of Dinuba.
W. D. MITCHELL, President Valley Bank, Fresno; President First National Bank of Sanger.
MARION SIDES, President First National Bank, Selma.
T. M. GRONEN, President First National Bank, Terra Bella; President The Home Bank, Porterville.
C. A. MURDOCK, Secretary Sun-Maid Raisin Growers, Fresno.
F. H. HALL, President The National Bank of Bakersfield.
E. S. CARPENTER, President Western Lumber Co., Sacramento.

CALIFORNIA FINANCE AND TRADING CORPORATION
Los Angeles
Fresno San Francisco

California Finance and Trading Corporation
Title Guarantee Building, Los Angeles
Will You Please Send Me Your Free Booklet
Name
Street
City

the Pacific Coast
dustrial develop-
akes money and
of industry and
her on an equi-
the business of
Commercial"

COMMERCIAL COMPANY
taly Bldg., Los Angeles
one 624-88
th 313-315 Braley Bldg., Pasadena
Security Bldg., Hollywood
Santa Ana and Santa Barbara
y Offices at
Bakersfield | Santa Rosa
Salem | San Jose
Sacramento

RITY THE ENT

Angeles County land the California Finance preferred stock, with on, places it far above Consistent dividends of mercial Financing In-

king Money

one of the fastest SAFE ke money is proved by t leading bankers and the West are stock- e California Finance & rporation. A list of e sent on request, and a "Who's Who" finan- lifornia.

this: Money CAN earn ty percent. If you in- less than 8%, SOME- make more with it. n't you retain ALL the our money? The Cal- ce & Trading Corpora- ou the opportunity to me returns that the ankers and financiers try are getting. The buy SAFE securities, ired 8% on preferred possibility of earning profits on common, is now. Will you not at this offer more fully? on today. t-paying date July 1st)

E AND TION

California Finance and Trading Corporation
This Guarantee Building, Los Angeles
Will You Please Send Me Further Information
Name
Street
City

NEW YORK STOCK EXCHANGE

Sales and quotations as reported yesterday to E. F. Hutton & Co., members of the New York Stock Exchange, 643 South Spring street.

Stock—	Sales.	Open.	High.	Low.	Close. bid.	Net change.
Adams Express	200	72	72½	72	72	+ ½
Adams Express pfd					43½	
Advance Rumely					11	
Advance Rumely pfd	400	11¾	11¾	11½	11½	+ ⅛
Air Reduction					45	+ ⅛
Allied Chemical	1,900	65¾	67¼	66¼	65¾	+ ⅛
Allied Chemical pfd	100	43			43¾	+ ⅛
Allis Chalmers					90	+ ⅛
Allis Chalmers pfd	200	18¾	18	17½	17¾	+ ⅛
American Agricultural Chemical	200	42	42	41¼	41	+ ⅛
Am. Beet Sugar	300	38½	38½	38¼	37¾	+ ⅛
Am. Beet Sugar pfd					88	
American Can	500	46¾	47¼	46¾	46¾	+ ⅛
Am. Car & Foundry	29,100	93	94¼	92¾	93¼	+ ¼
Am. Car & Foundry pfd	100				107½	
American Chicle	100	163½	163½	162½	163¼	
American Chicle pfd					120	
American Cotton Oil	200	9¾	9¾	9	9¾	+ ⅛
American Express	2,500	9	9	7¾	7¾	+ ⅛
American Hide & Leather	400	9¾	9¾	9½	9¾	+ ⅛
American Hide & Leather pfd	600	51½	51	51	51	
American Ice	600	94½	96	93¾	95	
American Linseed					22	
American Locomotive					114¾	
American Locomotive pfd					107	
American Smelting	2,700	56½	56¾	55¾	56¼	
American Smelting pfd					114	
American Steel Foundry	2,500	45¾	46	45¾	46	
American Sugar	1,500	81	81	79	79½	
American Sugar pfd					107	
American Tel. & Tel.	2,700	7¾	7¾	7	7¾	
American Tobacco					147	
American Tobacco pfd					119	
American Woolen	400	37¾	37	37	37¾	
Anaconda Copper	2,700	71	71½	70	71	
Archison					99¾	
Archison pfd					104¾	
Armour of Del.					11	
Armour of Ill. B					11¾	
Armour of Ill. pfd					90	
Associated Dry Goods	200	37	37	37	37	
Associated Dry Goods 2d pfd	1,000	90½	91	90¼	90¾	
Atlantic Coast Line					107	
Atlantic Gulf & W. I.					72	
Atlas Powder pfd	300	70	70	70	70	
Auburn Auto					135	
Baldwin Locomotive	8,700	127½	128½	126½	128	
Baldwin Locomotive pfd					115	
Barnsdall Corp. A	1,600	48¼	48¾	47½	48¼	
Barnsdall Corp. B	200	35¾	36	35¾	35¾	
Bethlehem Steel Corp. B	5,600	54	54½	53¾	54¼	
Bethlehem Steel Corp. B pfd	100				100	
Booth Fisheries	100				104	
Booth Fisheries pfd	100	4¾	4¾	4¾	4¾	
Brooklyn Rapid Transit					13½	
Brown Shoe					124	
Brunswick Balke Collender	400	7¾	7¾	7¾	7¾	
Buffalo & Susquehanna	300	25¾	26¼	25¾	25¾	
Buffalo & Susquehanna pfd					85½	
Burns Bros.	100	81½	81½	81½	81½	
Burns Bros. pfd					104	
Butte & Superior	1,000	15¾	15¾	15¾	15¾	
Butte Copper & Zinc					9	
Butte & Superior	300	25¾	26¼	25¾	25¾	
Butte Coalition					15½	
California Oil & Ref.					82½	
California Packing	100	81½			81½	
California Petroleum	4,500	9¾	9¾	9¾	9¾	
California Petroleum pfd	1,000	15¾	15¾	15¾	15¾	
Canada Dry					25½	
Canada Southern					61	
Case Threshing Mach.					130	
Case Threshing Mach. pfd					104	
Central Agguirre Sugar					49	
Central Foundry	1,000	47¾	48¼	47¾	48¼	
Central Foundry pfd	100	81½			81½	
Central Leather	1,900	47¾	48¼	47¾	48¼	
Central Leather pfd	4,900	42½	43¼	42½	42¾	
Certain-Teed Products					42	
Certain-Teed Products pfd	2,000	42½	43¾	41¾	42½	
Chandler Motor					47¾	
Chesapeake & Ohio	300	59½	59¾	58¾	59¼	
Chicago & E. Illinois					31	
Chicago & E. Illinois pfd					75	
Chicago Great Western					11	
Chicago Great Western pfd					22	
Chicago Mil. St. Paul	1,000	5¾	5¾	5¾	5¾	
Chicago Mil. St. Paul pfd	1,600	11¾	11¾	11¾	11¾	
Chicago & N. W.	300	79¾	80	79¾	79¾	
Chicago & N. W. pfd					113	
Chicago Pneumatic Tool					79	
Chicago Rock Island & P.	900	26½	27¼	26¼	26¾	
Chicago Rock Island & P. pfd	4,300	59¾	60¾	59¾	60¼	
Chile Copper	1,800	23	23¼	22¾	23¼	
Chile Copper pfd					77	
C. C. C. & St. L.					93	
C. C. C. & St. L. pfd					85	
Coast Products	300	66½	66½	66½	66½	
Coca Cola	1,400	75¼	75¾	75¼	75¾	
Colorado Fuel & Iron	1,300	25	25	24¾	24¾	
Columbia Graphophone					8	
Columbia Graphophone pfd					75	
Commercial Solvents	3,200	51½	52¼	51½	52	
Commonwealth Power	200	44	44½	44	44½	
Commonwealth Power pfd					98	
Consolidated Cigars					74	
Consolidated Cigars pfd	300	97½	98	97½	97½	
Consolidated Textile	2,100	21¾	22¼	21¾	22	
Consolidated Textile pfd	1,700	10¾	10¾	10¾	10¾	
Continental Can	1,100	43¾	44¼	43¾	43¾	
Continental Can pfd					109½	
Corn Products Ref.	1,000	61¾	62¼	61¾	62¼	
Corn Products Ref. pfd	2,000	97¾	97¾	97¾	97¾	
Crucible Steel	4,600	67	67¾	66¾	67¼	
Cuba Cane Sugar					14	
Cuba Cane Sugar pfd	400	13	14½	13	14	
Cuba Cane Sugar pfd	2,000	57¾	58¼	57¾	58	
Cuba Cane Sugar pfd	2,000	31¾	31¾	31¾	31¾	
Cuba Cane Sugar pfd	1,000	82¾	83¼	82¾	83¼	
Cuba Cane Sugar pfd	200	17	17		17	
Cuban American Sugar					49	
Cuban American Sugar pfd					97	
Cuban Cane Products					1	
Cuban Cane Products pfd					5	
Cudahy Packing	3,200	72½	73¼	72¼	73	
Cudahy Packing pfd					107	
Curtiss Aeroplane	11,700	45¾	47¼	45¾	47	
Curtiss Aeroplane pfd					97	
Davison Chemical		46¾	47	47	47	
Del. & Hudson	1,200	81	81	80¾	80¾	
Del. Lack. & Western					133	
Denver & Rio Grande	4,100	23½	24¼	23	23½	
Denver & Rio Grande pfd					37	
Detroit Edison					111	
Detroit Int. Bridge					11	
Detroit Int. Bridge pfd					48	
Detroit United	1,000	57¾	58¼	57¾	58	
Dodge Bros. A					19	
Dodge Bros. B	4,100	19½	19¾	19	19¼	
Dome Mines					24	
Du Pont de Nemours	3,300	15¾	15¾	15¾	15¾	
Du Pont de Nemours pfd	1,700	87¾	87¾	87¾	87¾	
Eastman Kodak	100				85	
Eastman Kodak pfd					106	
Elk Horn Coal					50	
Elk Horn Coal pfd					104	
Erie	1,400	14¾	14¾	14¾	14¾	
Erie 1st pfd	1,300	26½	26¾	26¼	26¼	
Erie 2d pfd	1,000	19¾	19¾	19¾	19¾	
Fairbanks Morse	900	21¾	21¾	21¾	21¾	
Fairbanks Morse pfd	2,100	74½	74½	74½	74½	
Fisher Body	1,000	19¾	20¼	19¾	20¼	
Fisher Body pfd	2,000	87¾	88¼	87¾	88¼	
Fleischmann Co.	200	44¾	45	44¾	45	
Florida East Coast					49	
Florida East Coast pfd					75	
Fisher Body pfd					104	
Freeport Texas	400	14¾	14¾	14¾	14¾	
General Asphalt	4,100	39½	40¾	38	39¼	
General Asphalt pfd					77	
General Cigar					64	
General Electric	3,300	15¾	15¾	15¾	15¾	
General Motors	1,700	13¾	13¾	13¾	13¾	
General Motors pfd					98	
General Motors deb. B					68	
General Petroleum					45	
General Petroleum pfd					95	
Gen. Refractories	1,400	4¾	4¾	4¾	4¾	
Gen. Refractories pfd	1,300	37¾	38¼	37¾	38	
Gen. Refractories pfd	1,000	25¾	25¾	25¾	25¾	
Goodrich Co. B	1,400	4¾	4¾	4¾	4¾	
Goodrich Co. B pfd	1,300	39¾	39¾	39¾	39¾	
Goodyear Tire & Rub.	4,600	31¾	32¼	31¾	32	
Goodyear Tire & Rub. pfd	2,300	78¾	79¼	78¾	79	
Goodyear Tire & Rub. pfd	1,100	24¾	24¾	24¾	24¾	
Graham Paige					22	
Granby Consolidated					29	
Great Northern pfd	1,000	68¾	69¼	68¾	69	
Great Northern Ore	1,000	44¾	45¼	44¾	45	
Greene Cananea					9	
Gulf States Steel					75	
Gulf States Steel pfd					104	
Hartman Corp.					19	
Hayes Wheel					30	
Hayes Wheel pfd					75	
Hocking Valley					39	
Houston Oil					39	
Houston Oil pfd					75	
Howe Sound					25	
Hudson Motor	1,000	57¾	57¾	57	57¾	
Hupp Motor	300	15	15¼	15	15	
Illinois Central					104	
Indiana Oil					39	
Indiana Oil pfd					75	
Indiana Steel					75	
Inspiration Copper	1,300	73¾	73¾	73¾	73¾	
Int. Agricultural					19	
Int. Agricultural pfd					75	
Int. Combustion Eng.	1,000	15¾	15¾	15¾	15¾	
Int. Harvester	1,000	49¾	49¾	49¾	49¾	
Int. Harvester pfd					104	
Int. Mercantile Marine	1,000	15¾	15¾	15¾	15¾	
Int. Mercantile Marine pfd	1,000	39¾	39¾	39¾	39¾	
Int. Nickel	1,000	15¾	15¾	15¾	15¾	
Int. Paper	1,000	49¾	49¾	49¾	49¾	
Int. Paper pfd					104	
Int. Paper pfd					104	
Int. Paper pfd					104

SPECIAL

To protect our Clients we have purchased a block of both Shallcross 500% Syn. and Smackover 500% carrying full dividend protection.

Shallcross 500% Syn. 9.50

Smackover 500% Syn. 9.00

100 Fred Fowler	$ 9.50
50 Jones Oil	9.50
100 Mercury Oil	9.00
200 Checkerboard	9.00
100 Gordon Pet.	9.50
100 Nate Parris	Special
500 Arkada Oil	11.00
100 Vitek Oil & Ref.	8.50
50 Pat Marr Company	9.50
1750 Fred Fowler	9.50
200 Forgeability Div. League	.50
100 Ralph Dudley	9.50

20% Down, balance in ten equal monthly installments buys any approved Listed or Unlisted Stock. Stock can be taken up at any time.

Local Units

11 Kirkpatrick No. 1	Bid
10 Kirkpatrick No. 2	Cheap
4 Santa Fe Dome No. 1	$100.00
4 Parkford No. 3	230.00
10 Twin Bells	315.00
4 Hamilton No. 4	100.00
2 White Star No. 3	150.00
5 White Star No. 1	135.00
10 White Star No. 5	120.00
5 Industrial No. 2	50.00
1000 Capitol Pet.	Bid
20 J. K. Hughes	7.50
4 Kirkpatrick No. 3	58.00
10 C. C. Julian 8-9	105.00
5 C. C. Julian 11-Pire	100.00
10 Hamilton No. 5	105.00

Prompt Attention to Mail Orders.

LOANS

Our Loan Dept. is Equipped to Make Loans of Any Size on Desirable Securities.

Bank References Upon Request.

Akin-Lambert Co.

315-17 L. A. Stock Exchange Bldg. 321-327—Phone—Main 3716. A Complete Brokerage Service.

Printing Facts

Do You Know *That*—

No printed job is better than the cuts which go into it. If the engravings do not come out right the first time, it probably will be cheaper in the end to throw them away and to start fresh. Very, very seldom can plates be fixed up so as to print well. When the engraver has to re-prove, he is usually solicitous that his new proofs will pass muster. Do not deceive yourself in believing that any printer can equal the engraver's Art Proofs.

The best results are generally secured by having the printer make the cuts. Then he assumes responsibility for their printing qualities.

This is copy No. 33 of a series of instructive ads for the benefit of those who have occasion to plan advertising and printing. Our personal advice free upon request.

H. S. Crocker Co., Inc.

123 South Hill St., Los Angeles.

Phone 821-361

San Francisco Sacramento Oakland

22-L

TIMES WANT ADS

Dollars in service for pennies in cost.

MARKET STATISTICS

(Furnished by A. W. Coote Statistical and Research Department)

AVERAGE PRICES

	Thursday, May 17, 1923		Thursday, May 18, 1922	
Twenty rails	$1.58	— .12	84.41	+ .41
Twenty industrials	95.41	— .12	93.91	+ .20

VOLUME OF SALES

New York stocks (shares)	611,100	1,366,900
New York bonds	$10,007,000.00	$18,085,000.00

COURSE OF PRICES

	Close.	Net change.	Close.	Net change
Fourth 4¼s	97.25	+ .07	99.90	+ .02
United States Steel	97.87½	+ .12½	98.87½	+ .25
California Petroleum	93.50	+ .37½	56.00	— .75
General Motors	15.62½	.....	12.87½	.....
Southern Pacific	89.25	+ .12½	90.75	.....
Anaconda	43.87½	— .50	55.50	+1.25
Union of California	100.00	—1.00	182.00	+1.00
Oatman United	.06½	— .00½	.74	+ .01½
United Eastern	1.87½	— .02½	1.87½	+ .04½
Southern Cal. Edison Com.	102.00	.....	102.00	— .12½
Wheat (May)	1.19⅛	— .00¼	1.41¾	+ .04¾
Call money (per cent)	4	.....	3	.....
Sterling	4.62⅛	— .00⅝	4.44⅝	+ .00½

BY HOWARD C. KEGLEY

A committee composed of Oscar Howard, C. F. Whittier and J. W. Jameson, with the former serving as chairman, is representing oil producers in the flush production curtailment campaign, and is devoting itself to the drilling end of the problem.

The producers are said to be of the opinion that they can only hold down the output by preventing numerous big wells from coming in during the next three months, and to that end the committee is harmonizing adjoining leaseholders to the extent of getting them to cease offsetting.

In recent months there has been a mad scramble to drill offset wells for the sake of keeping operators on adjoining leases from drilling too intensively and getting the cream of the production in a fixed drainage area.

Members of the committee are meeting with the operators and getting one to agree to stop drilling an offset if his neighbor will stop drilling a similar offset.

In this way, according to a statement made yesterday by a member of the committee, drilling has been temporarily suspended in at least fifteen wells at Santa Fe Springs, all of which are virtually on top of the Meyer sand. It is believed that any of the fifteen could be brought in by a few days' more drilling, but an effort will be made to keep them off production till July or August, it is said.

Put Two on Pump

After repeated attempts to bring in Wellington-Hopkins No. 1 and the Bush-Voorhis No. 2 in the Signal Hill field by swabbing, it was decided yesterday to start both wells on the pump.

Wellington-Hopkins No. 1 is located on Kenyon street, near Burnett. It showed plenty of oil by swabbing, but failed to bring production. Similar difficulty was encountered by drillers on nearby wells, but pumping generally resulted in heavy production. The well was drilled 3711 feet deep.

Bush-Voorhis No. 2 is located on the old lease held by the Harmony-Dobyns interests on Henderson street, a block east of Cherry avenue. This well also showed plenty of oil, but the pressure was insufficient to bring it up. It is 3740 feet deep.

Oil men see in the enforced pumping of both wells another indication that the "head" of the local field is about gone in the greater part of the area, where drilling is congested.

Two Julian Dividends

Yesterday the office of C. C. Julian & Co. was mailing out dividend checks to 5250 unit holders, according to an announcement by officials of the company. The 1750 unit holders in No. 1 were reported to be getting checks for $42.82 per unit, while unit holders in the No. 4 and No. 5 wells syndicate were getting checks amounting to $18.14 per unit. In this syndicate No. 4 is on production and No. 5 is down 2800 feet, according to the drilling report.

Shutting Down Production

The committee which was placed in charge of curtailing flush production in the three big southern fields reports steady progress on several different angles of the problem. According to S. A. Guiberson, Jr., who is chairman of the committee, fine co-operation has been secured among the producers.

Mr. Guiberson states that the bigger companies are pinching the flow of their wells to the point where the output is surprisingly small. He states that the Standard Oil Company has entirely shut down its wells at Coyote Hills and has closed down fifty-four producers at Montebello, in an effort to relieve pipeline and storage tank congestion.

Discover Outlying Sand

A development which is expected to have a far-reaching effect on the future northwest extension of the Signal Hill field was the oil sand discovery made Wednesday in Regina-Judd Community well No. 1.

Coring at 4400 feet, the core barrel brought up a formation heavily saturated with oil. It was found that approximately thirty feet of oil sand had already been penetrated at the time the core was raised. Early yesterday the well was drilling ahead with approximately fifty feet of oil sand exposed at the 4420-foot level.

The Regina-Judd is located on the brow of Vista Del Mar hill, just south of Wardlow road and the Long Beach Milk Sanatorium. This is the first oil sand discovered so far northwest in the field.

Local Shipments Larger

Shipments of California crude and refined oils to Atlantic seaboard points are gaining, according to a report from the American Petroleum Institute. For the week ending the 12th inst., according to the institute, receipts of California crude and refined oils at Atlantic and Gulf Coast points totaled 1,100,000 barrels, an increase of 116,000 barrels over the previous week's shipments. The report says that imports of crude and refined for the week were 1,449,000 barrels, against 1,895,000 barrels for the previous week.

Pipe line and tank farm gross domestic crude oil stocks east of the Rocky Mountains increased 7,250,000 barrels in the month of April, according to returns compiled by the American Petroleum Institute.

The daily average gross crude oil production of the United States decreased 24,800 barrels for the week ended the 12th inst., totaling 1,963,000 barrels. The daily average production east of the Rocky Mountains was 1,268,300 barrels a decrease of 9800. California production was 695,000 barrels, a decrease of 15,000.

Oklahoma-Kansas showed a daily average gross production of 561,950 barrels, a decrease of 4150; North Texas showed an increase of 2200; Central Texas an increase of 700, North Louisiana a decrease of 2300, and Arkansas an increase of 950.

Midcontinent crude was reduced 10 cents a barrel, and now is being quoted at $1.10 to $2.20, according to the gravity of the oil.

Total Oil Production

Total production of crude oil in California for April was 20,695,959 barrels, according to an announcement today by the American Petroleum Institute at San Francisco. Total stocks at the end of the month were 68,937,559 barrels, an increase of 2,242,888 barrels. Sixty new wells were completed during the month with an initial daily production of 117,589 barrels.

BUILDING PERMITS

Building permits issued yesterday exceeding $2500 in valuation follow:

Dwellings:

L. A. McCray, 2274 Ballyridge Road, owner; L. P. Johnson, builder; $7000.

H. P. Comedy, Jr., 1951 Alexandria, owner and builder; $5500.

T. Lynn, 701 Solano avenue, owner and builder; $2500.

M. J. and A. K. Wiltse, 919 East Seventy-fourth street, owners; James T. Wiltse, builder; $4000.

S. Harris, 1734 Browning Boulevard, owner and builder; $6400.

G. S. Mattern, 1217 Marne avenue, owner; O. J. Carne, builder; $3000.

T. Dubaster, 824 West Forty-third street, owner; L. M. Lipsit, builder; $7000.

D. La Baig, 227-229½ Burlington street, owner; C. Gore, builder; $12,000.

F. C. Bowman, 569 North Rossewood Drive, owner and builder; $2000.

Arthur T. Woby, 123 Citrus avenue, owner; A. H. Stiloll, builder; $4000.

H. K. Butterfield, 4341 Victoria Park Drive, owner and builder; $11,000.

J. C. Cowles, 1291 Waterloo, owner; R. B. Rogers, builder; $5400.

M. P. Carey, 1318 Mullen avenue, owner; Pacific Ready-Cut Homes, Inc., builders; $7200.

Louis Silver, 1822 West Seventy-ninth street, owner; W. H. Elkins & Son, builders; $3400.

C. Fellberg, 1142 Mariposa avenue, owner and builder; $4000.

F. C. Mauve, 7580-7586 Regent street, owner; E. N. Olmstead, builder; $5500.

H. S. Hedley, 256 West O'Farrell, owner and builder; $5000.

W. T. Smith, Mississippi and Homestead, owner; Smith Realty Company, builders; $35,000.

J. C. Krats, 1847 Whitley avenue, owner and builder; $4800; 1820 Whitley avenue, $4500.

A. J. Highfield, 3434-3434½ Marcos street, owner; F. J. Levis & Co., builders; $4300.

Apartment-houses and flats:

J. R. Pardee, 4342-4344 Victoria Park Place, owner and builder; $9000.

J. M. Hiscll, 533-535 San Fernando Road, owner and builder; $6000.

Harbor Housing Corporation, 116 Santa Cruz, owners; Pacific Ready-Cut Homes, Inc., builders; $17,500.

Buildings, store and office:

Burton & Co., 937-937 Western avenue, owners; Gable & Wyant, builders; $18,000.

CHICAGO EXCHANGE: PRICES, RANGE, SALES

CHICAGO, May 17.—Range on the Chicago Stock Exchange today. Furnished by Logan & Bryan:

Sales.		High.	Low.	Close.
25	Borg & Beck	28	27½	27½
25	Barnsdall	33¾	33½	33½
100	Am. Pub. Ser. pfd.	82	87½	87
191	Armour & Co. pfd.	82¾	82	82¾
23	Fair Stores pfd.	102¾	102½	102¾
25	Beaverb'd 1st pfd. ctfs.	22½	22½	22½
10	South Fisheries	5	4	5
2,500	Stewart	24	23½	24
100	C. C. & C. Rys. pfd.	6	6	6
50	Chicago Elec. Rys. pfd.	4	4	4
100	Cudahy	55	55	55
72	Commonwealth Edison	128½	128	128½
70	Continental Motors	9½	9	9½
75	Earl Motors pfd.	6	6	6
2,000	Eddy Paper	27	26	27
1,325	Phil. Elec.	14	13½	13½
100	Gossard	30½	30½	30½
1,925	Hupp Motor	23½	22½	22¾
200	Libby-McNeill	6¾	6¾	6¾
130	Middle West Utilities	47	46	47
170	Do. prior	100	99½	100
275	Montgomery Ward	21¾	21¼	21¾
100	Do. pfd.	111½	111½	111½
155	National Leather serv.	5	5½	5
25	Hydrox	29¾	29¾	29¾
1,333	Pick & Co.	29¾	28	28
15	Public Service	101	101	101
10	Do. pfd.	93½	93½	93½
10	Do. ex rgt	101	101	101
35	Quaker Oats pfd.	93	93	93
400	Rec Motor	19¾	19	19
50	Us. Light & Po.	135	135	135
4,200	Stewart-Warner	85½	84½	84½
350	Swift & Co.	104½	103¾	104
185	Standard Gas com.	28¾	27¾	28½
131	Do. pfd.	49¾	49½	49¾
100	Inland Steel	40	40	40
2,800	Union Carbide & Carbon	63½	59½	60½
1,338	Yellow Taxi	92	87½	87½
25	Wahl	49½	48½	48¾
515	Western Knitting	5¾	5½	5½
25	Wrisley	102	102	102
270	Yellow Mfg.	270	265	265

PRODUCE MARKET IN SAN FRANCISCO

(BY A. P. NIGHT WIRE.)

SAN FRANCISCO, May 17.—Poultry unchanged; raspberries, drawer, 40@50; cantaloupes, crate, 10.00; cherries, box, 1.50@1.75; peaches, crate, 2.00@2.50; asparagus, pound, 40@11; lettuce, crate, 1.50@2.25; tomatoes, crate, 1.50@2.50.

Receipts—Flour, 3124 quarter sacks; wheat, 10 centals; barley, 11,230 centals; corn, 800 centals; potatoes, 750 sacks; onions, 338 sacks; hay, 224 tons; hides, number 2248; lemons and oranges, 2250 boxes.

Hay and grain unchanged.

Books Close Saturday

IN THE

Nate Parris Smackover Leasing Syndicate

I'm Leaving for Smackover at Once

I'VE some deals pending that demand my immediate attention. I've got to get to Smackover at once. It looks like I'll make a big clean-up right away on these leases.

I've told you folks right along that it took quick action to make money in oil. I've warned you that I might leave at any moment. And now I'm off to make the first deal for the Nate Parris Smackover Leasing Syndicate.

I don't want to disappoint my friends. I want all of them to make money with me. And for this reason I am giving you TWO DAYS MORE.

But this is FINAL. MY BOOKS CLOSE SATURDAY NIGHT TO REMAIN CLOSED UNTIL I RETURN.

Those who fail to get in before Saturday at 6 p.m. will not share in any deal that I may make while in Smackover.

If you crave QUICK ACTION, I'm ready to PLAY!

Nate Parris

Books Open for Subscription

Unsold Portion of Initial Offering $100,000, Only 10,000 Units at Par, $10.00 the Unit. Licensed Brokers Invited to Participate in Distribution of This Issue.

Santa Ana Office: C. C. Widney, Agent. 427 Spurgeon Bldg., Phone 670-J. Long Beach Office: Reynolds & Rice, 201 Keeley Building.

American Securities COMPANY

829 W. P. Story Building

Phones Pico 3304; 823-045

Statements contained herein were obtained from sources we believe to be reliable, but we do not guarantee them.

"Hitting the Ball Again"

Yes, folks, after a wonderful outing I'm back on the job again, and **"you tell 'em, table," "I'm all set"** to carry through my **"Refinery," "two million barrels of steel storage," and "pipe-line program."**

Selling 35 gravity oil, running nearly 40% gasoline content, doesn't make a hit with me when I know I can get **"six to eight dollars"** a barrel for the same product, and all it takes to accomplish this result is a **"real wad of money." "You have that,"** and **"you tell 'em Jamaica," "I've got the ginger" to carry it all through.**

Folks, I'm sure feeling like a million dollars, and loaded to the guards with pep. I'll have this latest project of mine all lined up very soon now, and when I slip you the particulars of the lay-out, **"she'll sure be a pippin."**

On arriving home I found everything running like a clock, the boys in the office having already mailed all the dividend checks on No. 1 and shooting them out on Nos. 4 and 5 today.

The boys in the field also **"delivered the goods pretty"** while I was away, all the wells drilling without a single fishing job in the bunch.

"Here's Where They're At"

No. 1 steady at 5000 barrels and pinched down 30 per cent.
No. 2 drilling at 4178 feet.
No. 3 drilling through the Meyer oil sand, should be on production in a week.
No. 4 better than 3000 barrels a day and held 30 per cent.
No. 5 drilling at 3918 feet.
No. 6 drilling at 3330 feet.
No. 7 drilling at 3515 feet.
No. 8 drilling at 2817 feet.
No. 9 Location.
No. 11 drilling at 2915 feet.
No. 12 drilling at 1114 feet.
Pico drilling at 1319 feet.

"Kick Her Cowboy"

C. C. JULIAN

Suite 321-27 Loew's State Theater Bldg.

Seventh and Broadway, Los Angeles, Cal. Phone 824-539; 824-906. My Long Beach Office is at 115 American Avenue. Phone 618-435. My Pasadena Office is at 514 Security Bldg. Phone Fair Oaks 794.

Watch the Orange-Topped Derricks Multiply

If It Never Was— Could It Be?

It's about twenty-five or thirty centuries since they first started to use petroleum. As a patent medicine during Nero's reign it was one of the biggest sellers.

But in the ages that have since elapsed—in all the discoveries of shallow and deep wells—and the development of the great oil fields of the world—we can't find a pen scratch of a record that anybody ever drilled a dry hole or a small well on acreage that cost $100,000.

Take Santa Fe Springs, for example. It's a young field, we admit—only a trifle over two years old. But they've drilled a lot of wells there—enough to make an output of about $91,000,000 worth of oil a year! And there are a lot of leases that would cost you $100,000 or more to buy.

But not in one single case has anyone drilled a dry hole within the proven limits of the field. Of course, those who play the edges, and take the long chances have come out with some dusters. But inside the field—on $100,000 acreage—it's been nothing but giant wells so far.

Then It Must Be So With YANKEE

Since **Yankee** drills on five acres that cost $100,000—since she is so close to production that there is only an imaginary line dividing her lease from that of the 6000-barrel Russell well—it's hard to figure anything but 6000-barrel production out of both **Yankee's** wells.

With a capitalization of only $200,000 an acre, two 6000-barrel wells should give **Yankee** unitholders dividends that should be a joy the rest of their lives!

How soon can you make yourself a YANKEE unitholder?

Our Offices Are Open Until 9 P.M.

FRED B. FOSTER & COMPANY

OIL PRODUCERS

906-921 Bank of Italy Bldg., LOS ANGELES, Calif.

7th and Olive

Long Beach—9 Locust Street. Pasadena—313 Central Bldg.

Reliable information on
SMACKOVERS
(ALL OF THEM)
Bought, Sold, Quoted

IS
Your Name Written
THERE?
WHERE?
On our list to receive the "low-down," real information on Smackover and Texas oil issues.

Our personal representative, a petroleum engineer of recognized ability and long experience, is making an investigation and examination of oil properties in the Smackover and Texas Oil Field for both free and our clients.

If any of our officers write or wire our main office, and let us know what securities you are interested in or contemplate buying then, we will be glad to quote you such and we will be pleased to report about the desired information, if our statistical department files do not already contain it.

This is HARRIS' 100% SERVICE. It is absolutely gratis. Better be safe than sorry.

J. Julian, White Star,
Foster, Hamilton and
Parkford Units
BOUGHT AND SOLD
AT MARKET
LOCAL OFFERINGS
(Subject)
Bids on Application
Bid
Bid
Bid

FULL YEAR EARNINGS IN QUARTER

California Petroleum Oil Company Shows Big Returns to Stockholders

California Petroleum earned the full year's dividend on the preferred and common stocks in the first quarter ended March 31, the balance before dividends and after deductions amounting to $2,292,361.43, an increase of 301 per cent over the corresponding period of 1922. After paying the 7 per cent preferred dividends, the consolidated income account shows that $11.92 was earned on the common stock of $100 par value, or at the rate of over $44 a year.

The margin by which dividends are being earned substantiates the reports current in the stock market that the company is in a position to increase the common stock disbursements. It is expected by the market that the directors will increase the yearly rate on the common from $7 to $8 at the next regular dividend, but no confirmation of the company's plans can be obtained from the main office here.

Gross earnings for the first quarter totaled $5,290,019.61, a gain of $2,272,624.26 over the same period of 1921, or 162 per cent. After providing for operating expenses, depreciation, depletion, losses written off and reserve for Federal taxes, the balance available for dividends amounted to $2,292,361.43, which is sufficient to meet the dividends for the year of $2,097,090.20 on both the preferred and common stocks.

The balance carried to surplus is stated as $1,768,988.85, representing an increase of 372 per cent over 1922. The total surplus account amounts to $7,872,798.66.

The consolidated income account for the first quarter follows:

Gross earnings		$5,290,019.61
Operating expenses		1,902,494.08
		$3,396,325.53
Deduct: Provision for depreciation	$ 267,331.08	
Provision for depletion	366,756.25	
Losses written off	91,942.65	676,059.98
		$2,620,465.61
Deduct: Interest on bonds		11,966.50
		$2,609,500.11
Deduct: Reserve for federal taxes		316,337.68
		$2,292,361.43
Deduct: Preferred dividends at 7 per cent	$ 220,174.96	
Common dividends at 7 per cent	204,097.80	324,272.55
		$1,768,988.85
Deduct: Provision for redemption of preferred stock and bonds of subsidiary companies		172,291.91
Balance carried to surplus		$1,595,697.87
SURPLUS		
Balance unappropriated January 1, 1922		$6,277,100.79
Balance of net income for year to date		1,595,697.87
		$7,872,798.66

BUSINESS NEWS

Rex B. Goodcell, Collector of Internal Revenue, and Tom Mix, motion-picture actor, were the principal speakers before the regular monthly meeting of the Los Angeles Credit Men's Association last night. Mr. Goodcell discussed "Business in Government" and Mr. Mix spoke on "Paying Your Bills."

Officers elected to serve for the ensuing year are: A. F. Stepan of the Western Wholesale Drug Company, president; W. W. Grether of Grether & Gerther, first vice-president; S. N. Couch of Blake Moffat & Towne, second vice-president; Jay Spence of the Pacific Southwest Trust and Savings Bank, treasurer, and Edgar L. Ide, secretary. Directors to serve two years are: J. A. Cappell of Simpson-Ashby Company, H. H. Bremmer, LUnited Wholesale Grocery; Col. J. M. Rust, Union Oil Company, and C. C. Reichert, Neuner Corporation, to serve for one year. H. I. Bremmer was chosen counsellor for the association.

LUMBER BONDS

Carstens & Earles, Inc., are offering today $1,325,000 Dollar Portland Lumber Company 7 per cent first mortgage serial gold bonds at 100 to yield 7 per cent. The company is the successor to the timber and lumber manufacturing business of the Portland Lumber Company and its predecessors. Control of the company is owned by the Robert Dollar Company, which brings under its control two large tracts of timber containing 1,406,934,000 feet and a modern mill situated on the waterfront of the city of Portland, Or.

The bonds will be secured by an absolute first mortgage on properties appraised at $3,212,222, consisting of approximately 24,000 acres of standing timber in Lynn and Lane counties, Oregon; real estate in Portland with water frontage of 600 feet on the Willamette River, and a modern individual unit drive electrically operated sawmill located on the timber tract.

LEVIES ASSESSMENT

Directors of the Oatman United Mining Company have levied another assessment of 1 cent a share on the capital stock of the company, according to reports in the market yesterday. The assessment is delinquent June 15.

BOND SALES

R. H. Mounton & Co. announce the following sales of municipal bonds in Southern California: $20,000 Alvord school district, Riverside county 6s, May 21; $50,000 Rialto school district, San Bernardino county 5s, May 21; Lugo school district, Los Angeles county 5½s, May 21; $100,000 Long Beach City Hall, Los Angeles county 4½s, May 22; $12,000 Orange drainage 5s, May 22, and $45,000 Woodlake school district, Tulare county 5½s, May 24.

WORLD TRADERS

A report on the recent national foreign-trade convention, was the chief business before the regular meeting of the World Traders of Los Angeles last night. "Our Shipping in the Orient" and "The Los Angeles Harbor—Today—Tomorrow" were other topics discussed.

WILD DISCUSS PEACE

The Los Angeles Woman's Christian Temperance Union will meet at 2:30 p.m. today in the Temperance Temple, 301 North Broadway. The superintendent of the peace department of the union will lead a discussion on "Peace and Arbitration."

LIVE-STOCK MARKETS AT VARIOUS CENTERS

Los Angeles

[Furnished by Federal State Live-Stock Market News Service, 707 Exchange Building, Union Stockyards.]

Estimated receipts Thursday, May 17—Cattle, 300; calves, 75; hogs, 800; sheep, 500.

Actual receipts Wednesday, May 16—Cattle, 512; calves, 89; hogs, 1329; sheep, 204.

Disposition Wednesday, May 16—To Los Angeles packers: 511 cattle, 88 calves, 468 hogs, 203 sheep. Other packers: 22 cattle, 261 hogs.

Cattle—Moderate receipts and active trading finds the market steady. Top of 7.35 was scored on a load of good 1190-pound steers. Five loads of good 1003 and 1109-pound steers cashed at 7.35. Two loads of medium 1121-pound steers made 6.70. Odd lot of 1091-pound mediums made 6.50. Common steers in small lots made 6.00. A load of medium to good 908-pound steers made 7.00.

She-stuff was in light supply and held steady. One load of good 958-pound cows cashed for 5.00. Odd lots of cows made 5.00 and 5.50. One 1329-pound butcher bull cashed for 4.00.

Calves—Steady. One load of choice 134-pound vealers cashed for 10.50. With eighteen head of good 118-pound vealers out at 9.00 and six head of good 221-pound calves out at 8.00 and two weighing 295 pounds out at 6.00.

Hogs—Approximately 800 fresh receipts on top of the 2700 hold-over hogs met fairly active trading for the day, in which about twenty loads were sold. Bulk of loads that went over were of uneven quality, containing lights, mediums and butchers, and averaged from 180 to 185 pounds and cashed from 9.30@9.50. Light killers averaging around 125 pounds sold mostly for 7.25, with lighter ones around 90 pounds at 7.00. Heavies averaging 300 pounds made 7.00. Feeder pigs in small lots made 7.00, 7.25 and 7.50.

Sheep and lambs—Steady. Three hundred and twenty head of trucked-in 82 and 83-pound yearlings cashed for 9.00.

Note—Beginning Monday, May 21, quotations for Los Angeles will be given shorn basis.

Quotations, based upon the sales at the Los Angeles Union Stockyards, follow:

Cattle—Beef steers, good grade, 7.00@7.50; medium grade, 6.50@7.00; common, 5.00@6.50; beef cows, good grade, 5.25@5.75; medium grade, 4.50@5.25; common, 3.50@4.50; canners and cutters, 1.50@3.50; bologna and bologna bulls, 3.00@4.00.

Calves—150 to 300 pounds, good and choice, 10.00@10.50; good and choice, 200 to 250 pounds, 9.50@10.00; good and choice, 250 to 300 pounds, 8.50@9.50; medium to good, 300 to 350 pounds, 7.50@8.50; common to medium, over 350 pounds, 5.00@7.00.

Hogs—150 to 200 pounds, medium, good and choice, 8.00@8.50; 200 to 250 pounds, 7.50@8.00; 250 to 300 pounds, 7.00@7.50; over 300 pounds, 6.00@7.00; smooth sows, 7.25@7.75; rough sows, 6.75@7.25; feeder pigs, 7.00@7.50.

Sheep and lambs—Lambs, 84 pounds down, good and choice, 10.00@11.75; cull and medium, 8.00@10.50; medium and good ewes (full wool), 6.00@7.00; yearling wethers (full wool), medium, good and choice, 9.00@10.50; aged wethers, none offered.

Outside Markets

[BY A. P. NIGHT WIRE.]

SAN FRANCISCO, May 17.—Lamb stock unchanged.

CHICAGO, May 17.—Hogs: Receipts 38,000; slow, mostly 5@10c lower; top, 7.75; bulk 160 to 240-pound averages, 7.35@7.90; 250 to 275-pound butchers, 7.50@7.80; packing sows, 6.35@6.75; desirable 110 to 130-pound pigs, 6.50@7.25; heavy weight hogs, 7.30@7.85; medium, 7.65@7.95; light, 7.80@7.95; light light, 6.85@7.85; packing sows, smooth, 6.50@7.00; packing sows, rough, 6.00@6.60; killing pigs, 6.00@7.50.

Cattle: Receipts 10,000; active; beef steers, yearlings and load cows strong to 15c higher; beef heifers 25c up; killing quality fairly good; top matured steers, 10.50; numerous lots, 10.00@10.40; heavy cattle comparatively scarce in most active demand; bulk beef steers and yearlings, 8.75@10.00; market unevenly higher than some day week ago; highest since February; few plain steers with any weight under 8.50; bulk beef heifers, 8.50@8.75; veal calves strong to 25c higher; country demand for stockers and feeders slow; bulk desirable bologna bulls, 5.25@5.50; bulk veal calves to packers around 10.50; upward to 12.00 to outsiders; bulk stockers and feeders, 7.25@8.00.

Sheep: Receipts 12,000; slow; good lambs and sheep around steady; best 88-pound clippers around 13.75; bulk early, 14.75@15.00; choice handy ewes, 7.50; several decks Texas wethers, 8.60; California springers and fed weeded lambs unsold.

OMAHA (Neb.) May 17.—Hogs: Receipts 14,500; market slow, fully 10c lower; bulk butchers, 7.50@7.70; top, 7.80; bulk packing sows, 6.20@6.35.

Cattle: Receipts 6700; beef steers steady to 10c higher; spots more; best steers, 1040-pound average, 10.85; bulk steers, 9.50@10.50; she-stock strong to 10@15c higher; bulls and veals strong; bulk cows and heifers, 6.50@8.75; bulk bologna bulls, 4.75@5.00; top veals, 12.00; stockers and feeders firm; bulk feeding steers, 7.50@8.00.

Sheep: Receipts 9500; fed clipped lambs 25@40c higher; bulk, 14.50@14.85; top, 14.90; weeded lambs strong; Navajo lambs, 15.50; spring lambs 10c higher; last California springers, 16.75; sheep steady; bulk shorn lambs, 7.00@7.25; shearing lambs strong; two loads 65-pound averages, 15.65.

KANSAS CITY (Mo.) May 17.—Cattle: Receipts 3500; calves, 500; beef steers steady to 10c higher; top, 10.35; other sales, 8.25@10.00; yearlings and she-stock steady to weak; top yearlings, 10.00; others, 7.50@9.50; bulk bologna bulls around 5.00; canners and cutters mostly 2.75@4.25; choice vealers, 10.00@10.50.

Hogs: Receipts 13,000; slow; mostly 15@20c lower; packers and shipper top, 7.55; bulk of sales, 7.40@7.55; bulk desirable 150 to 200-pound averages, 7.50@7.55; packing sows steady to 10c lower; bulk, 6.25@6.35; stock pigs steady; bulk, 6.35@6.60.

Sheep: Receipts 6000; killing classes generally strong to 15c higher; no good weeded lambs on sale; best clippers offered 14.00; top native springers, 17.00; Arizonas, 16.00; bulk springers, 16.00@16.75; shorn Texas wethers, 7.85@8.15; Texas ewes, 6.75; most natives, 6.00@6.50.

SOUTH ST. PAUL (Minn.) May 17.—Cattle: Receipts 1600; market fairly active on killing classes; mostly strong to 25c higher; common to good beef steers, 6.75@9.25; bulk, 7.50@8.75; fat she-stock, 4.50@8.50; bulk, 5.50@7.50; canners and cutters mostly 2.00@4.00; bologna bulls largely 4.50@5.00.

Calves: Receipts 1700; market strong to slightly higher; best lights mostly 8.00@8.50.

Hogs: Receipts 8500; market about steady; best 150 to 190-pound averages to shippers, 7.45@7.50; bulk 190 to around 250-pound offerings, 7.35; few, 7.40; some heavier butchers, 7.00@7.25; bulk packers, 6.60; stags, 4.50@5.00; pigs mostly 7.00.

Sheep: Receipts 200; market mostly steady; two loads choice 75 to 80-pound shorn lambs, 14.00; best shorn ewes here, 7.00@7.50; few genuine spring lambs, 16.00.

ST. JOSEPH (Mo.) May 17.—Hogs: Receipts 11,500; packers and shippers now taking good and choice lights and medium weights 10@15c lower at 7.40@7.55; heavies mostly 7.40@7.45; packing sows steady; mostly 6.25.

Cattle: Receipts 2000; beef steers 10@15c higher; other classes mostly steady; desirable steers, 8.65@10.25; few loads Texas steers, 7.35; desirable yearlings largely 8.25@9.50; mixed yearlings, 9.00 down; beef cows, 6.00@7.00; veal calf top, 9.00.

Sheep: Receipts 1500; fat lambs around 25c higher; sheep steady; medium to good weeded lambs, 14.25; good to near-choice shorn lambs, 14.50; a few cars of 100-pound Texas wethers, 8.15.

PORTLAND (Or.) May 17.—Cattle weak; no receipts; choice steers, 7.50@8.00; medium to good, 7.00@7.50; choice cows and heifers, 6.50@7.00.

Hogs steady; receipts 167 (contract;) prime light, 8.50@8.85.

Sheep steady; receipts 1672.

DRY AGENTS MAY SPEED

Prohibition Agent Dolley received a communication from Chief of Police Oaks yesterday that hereafter the traffic speed officers would not interfere with prohibition agents when they exceed the speed limit on the way to make raids. On a number of occasions agents have been stopped by policemen.

WHAT'S DOING TODAY

Libraries Association of Southern California meeting, Mt. Wilson Observatory, 7 p.m.

Texas State Society meeting, Music-Art Studio Building, 235 South Broadway, evening.

Exhibit, Los Angeles Museum, Exposition Park, 10 a.m. to 4 p.m.

Spanish colonial exhibit, Southwest Museum, near Sycamore Grove, 1 to 5 p.m.

Northwestern Alumnia Association of Southern California annual banquet, University Club, evening.

Community singing, Patriotic Hall, 1816 South Figueroa, evening; City Club, Chapman Building, afternoon.

Narcotic Education Conference, City Club, evening.

Loyal Woman's Sewing Society, Patriotic Hall, 1816 South Figueroa street, luncheon.

MOTION PICTURES:

Alhambra, Hill, between Seventh and Eighth—"Where the Pavement Ends."

California, Eighth and Main—"The Last Moment."

Grauman's Hollywood, McCadden Place and Hollywood Boulevard—"The Covered Wagon."

Grauman's Metropolitan, Sixth and Hill—"The Go-Getter."

Grauman's Million Dollar, Third and Broadway—"Trifling With Honor."

Grauman's Rialto, Broadway near Eighth—Lionel Barrymore in "Enemies of Women."

Kinema, Seventh and Grand—"Within the Law."

Loew's State, Seventh and Broadway—Jane Novak in "Thelma."

Miller's, Ninth and Main—"Hunting Big Game in Africa."

Mission, Ninth and Broadway—"Main Street."

Symphony, Sixth and Broadway—"While Paris Sleeps."

Tally's, 833 South Broadway—"Mighty Lak' a Rose."

STAGE:

Mason, 127 South Broadway—Margaret Anglin in "The Woman of Bronze."

Egan, Pico and Figueroa—Nancy Fair in "The Demi-Virgin."

Majestic, 845 South Broadway—Holbrook Blinn in "The Bad Man."

Morosco, 744 South Broadway—"Fair and Warmer."

VARIETIES:

Burbank, Sixth and Main—"Hawaiian Sweethearts."

Hillstreet, Eighth and Hill—Agnes Ayres in "A Daughter of Luxury."

Hippodrome, Main near Fourth—"The Veiled Woman."

Orpheum, 839 South Broadway—Frank McIntyre in "The Traveling Salesman."

Pantages, Seventh and Hill—"Vengeance of the Deep."

RADIO:

7 to 7:30 a.m., KUS, City Dye Works.
12 m. to 12:30 p.m., KUS, City Dye Works.
12:30 to 1:15 p.m., KHJ, TIMES, 395 meters.
1 to 1:30 p.m., KFI, Anthony.
2 to 2 p.m., KUS, City Dye Works.
4 to 4:30 p.m., KFI, Anthony.
5 to 5:30 p.m., Herald.
5:30 to 6 p.m., Examiner.
6 to 6:45 p.m., KUS, City Dye Works.
6:45 to 7:30 p.m., KHJ, TIMES, 395 meters.
8 to 9:30 p.m., KHJ, TIMES, 395 meters.
8 to 9 p.m., Herald.
9 to 10 p.m., Examiner.
10 to 11 p.m., KFI, Anthony.

JAPANESE WARNED TO KEEP AWAY

Anti-Nippon Campaign is in Full Swing in Tamarind Avenue District

"Japs Keep Out," "Keep Out Japs; We Don't Want You Here," "Japs Keep Out; This is a White Man's Neighborhood," are a few of the signs which were yesterday posted along Tamarind avenue below Sunset Boulevard, in Hollywood, where an asserted Japanese invasion is creating a great deal of excitement. The signs, according to Mrs. J. O. Poole of 1440 Tamarind avenue, are the first step in the campaign of the Hollywood Protective Association to force the removal of the Japanese who are using a dwelling at 1433 Tamarind for a church.

Mrs. Poole, who has from the first led the fight against the Japanese despite the resignation of the first president of the association, Oscar Ruff, because of undue publicity in the receipt of a letter purporting to be from the Ku Klux Klan, in which she is congratulated upon her stand.

Further plans for the campaign against the Japanese, who in addition to the church property, own several other lots nearby, will be made at a meeting of the association at the Hollywood American Legion club rooms Monday night, Mrs. Poole said.

DAYLIGHT SAVING FOR ENTIRE STATE BACKED

OTHER CIVIC ORGANIZATIONS ARE EXPECTED TO FOLLOW CHAMBER'S LEAD

Daylight saving for the State has been indorsed by the Chamber of Commerce. The plan is being promoted by the Manufacturers' Association of California.

The action of the chamber is the first which has been taken locally by a civic organization. It is understood that a number of other bodies are considering the plan and that they will indorse the scheme also.

In approving the proposition of the State association the chamber expressed itself, through its board of directors, as favoring the plan if it is carried out in the entire State.

BOSTON COPPER

[Furnished by A. H. Cruz, 618 South Spring street.]

BOSTON, May 17.—Closing quotations:

	Close— Bid.	Ask.		Close— Bid.	Ask.
Ahmeek	61	70	Libby, McN.	6¼	6¾
Adventure	25	50	Mass.	1½	2¼
Alaska	93	94	Mason Valley	1½	2¼
Algomah	23	24	Majestic	3	5
Algoma	15	25	Mex. Metals	10	20
Am. Pneu.	1¾	2	Mex. Dev.	15	20
Do. pfd.	10½	16½	Mayflower O. Colony	3¼	3½
Arcadian	2½	2½	Monarch	80	83
Arnold Mic.	—	30	Nacmes	57½	60
Ariz. Com.	10½	10¾	Nipissing	5¼	5¾
Boston Ely	44	46	Nixon	6	7
Boston Elev.	78	79½	N. Butte	21½	21¾
Bingham	15½	17	New Cornelia	17¼	17½
B. & Hawk	14	16	New River	37	—
Bohemia	65	100	Do. pfd.	80	82½
B. & Maine	15½	16	N. Lake	20	23
Butte & L.	19	20	Bagdad	13	15
B.&M. Corp.	19	20	Eureka	16	18
Cal. & A.	57½	57½	Ecuador	15	3
Cal. & L.	365	370	Ohio	65	70
Cal. & H.	2	5	Ojibway	1	1½
Canada	5	10	Old Dom.	23½	24
Century	9½	10	Onesa	25	40
Chief Con.	4½	5	Osceola	30	31
C. C. Mines	3	3½	Quincy	34	35
Copper R.	34½	35	Ray Hers.	1½	1½
Crystal	1½	1¾	Shea	54	55
Davis Daly	3½	3½	Shannon	71	85
Ahumada	4¼	4½	St. Mary	37½	38
Alpha	3	5	Sup. & B.	21¼	21½
Alverado	3	5	Sup. Cop.	2	2½
Amalie	30	60	Swift P. Co.	103¾	103¾
E. Butte	5½	8	S. W. Miami, full	1	1½
First Nat.	45	50	part.	90	130
Franklin	1½	1½	Trinity	90	95
Gadsden	65	75	Toulumne	31	33
Gray Davis	9¾	10	Utah Apex	5¾	5¾
G. Shoshone	3	10	Utah Metals	1¾	2
Hancock	2½	3½	U. S. S. A. com.	28	29
Helvetia	48	50	Do. pfd.	43½	44½
Hollinger	35	40	U. V. Ft.	14	14½
Houghton	25	30	Shoe Mach.	49	49¼
Isl. Creek	107	108	Do. pfd.	26¾	26¾
Do. pfd.	30	75	Vantorb	25½	25¾
Indiana	30	35	Victoria	1¼	1¼
Int. Prod.	3	3	Waldorf	37¾	38
Iron Blos.	46½	47	Warner Bros.	31½	31¾
Iron Cap	6	7	Wilson	75	100
Isle Royale	23	24	Wolverine	1¾	1¾
J. Verde	2½	2¾	Wyandotte	40	60
Kerr Lake	2½	3	Yerda Cons.	4½	4½
Keweenah	1¾	2			
Lake Cop.	2½	4			
La Rose	35	40			
La Salle	1½	2			

BUSINESS BREVITIES.

[Advertising]

The Times Branch office, 621 South Spring street. Advertisements and subscriptions taken. Telephones Pico 709, 10291.

Philippine Hand-Made GOWNS AND ENVELOPES

THE finest Nainsook, fashioned by hand into dainty garments and hand embroidered in effective designs—some cleverly hemstitched. Strap and regulation tops.

2.95 and 3.95

Myer Siegel & Co. 617-619 S. Broadway

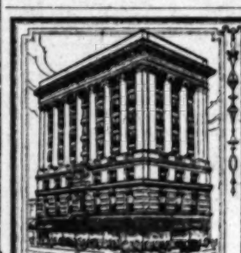

America's Finest Store

VOGUE COMPANY

BROADWAY AT EIGHTH

303 FIFTH AVE. NEW YORK. 19 RUE D'ANTIN PARIS

A Most IMPORTANT ANNOUNCEMENT

Appears Today on Page 4, Part I.

—Vogue Company

MAIL ORDERS PROMPTLY FILLED

Increase Sales with KARDEX

622-624 W. 8th St. Telephone 63976

DROPSY

Here is the greatest Herbal Restorative Treatment ever presented to the public. Our special Stomach and Dropsy treatments have never been equaled. Thousands have been cured by them after all others have failed.

F. E. Chamberlain, New Zealand Herbalist, 310 W. 16th St., Rot. Hill and Olive. 27 years in Los Angeles. 9 to 5.

Beautiful Hollywood Cemetery

Crematory and Columbarium

HUGE GAS TANK BASE IS PLACED

Giant Container Will be Ready for Service Next October

The steel base for the 10,000,000-cubic foot gas container under construction by the Los Angeles Gas and Electric Company was lowered to its foundation by the efforts of 232 employees, each at a giant jack, yesterday afternoon at the site at the end of West Jefferson street.

Appropriate ceremonies for the laying of the base, which weighs 250 tons, were conducted, with Champ S. Vance, vice-president of the Los Angeles Gas and Electric Company, giving the signal that preceded the lowering of the mass of steel.

Forty minutes were required to lower the base. Willis N. Meggs, superintendent of Bartlett, Hayward Company, contractors and A. B. Day, general superintendent of the gas company were also present.

The entire tank, which is being built to keep up with growing needs of Los Angeles, will be 230 feet in height, of 273 feet diameter and will contain 4500 tons of steel. It is expected to be completed by October 1.

An electric substation and equipment for filling the container are being installed and will be ready when the tank is completed.

YOUTH HAS THRILLING LIFE; SEEKS MOTHER

ADOPTED AND KIDNAPED, HE RUNS AWAY AND ENDS UP AS GLOBE TROTTER

Adopted as a baby by a woman in whose charge his father had placed him, kidnaped by his mother and placed in the hands of a friend, from whom he ran away when 18 years of age, and for the past three years a wanderer through almost every State in the Union, is the history of George Stanley, 21 years of age, who is now in Los Angeles seeking his mother.

After a separation of several years the youth's parents, Mr. and Mrs. Robert M. Stanley, were divorced in 1910. He previously had been placed by the father in the keeping of Mrs. James Buchanan of Richmond, Va. In 1909 the mother kidnaped her son from Mrs. Buchanan and left him at the home of Mrs. E. M. Brooks in Buckingham county, Virginia.

Young Stanley last heard from his mother in 1910. He believes that she may be in Southern California and requests anyone knowing her present whereabouts to communicate with him through The Times.

LADIES Here's Some News for You

Victor Health Records are only $3.00

they make one feel like a million beside reducing your weight in pounds and are good for all the family. Try them and see.

Other Health and Reducing courses by Walter Camp and Wallace.

RICHARDSON'S Victrolas, Diamond Discs, Records 747 WEST SEVENTH STREET

Open Evenings

More than just a stopping place: a central point from which you enjoy most thoroughly all San Francisco's attractions.

Post St. at Stockton SAN FRANCISCO

Teeth as Low as $5, Best Set $7

Best set, none better, no matter how much you pay, including your choice of best plate material (metal excepted.) Guaranteed 10 Years $7.00

MY EXTREMELY LOW PRICES

Teeth as Low as	$5.00
Best Set of Teeth (either set)	$7.00
Gold Crowns (22 karat)	$4.00
Bridge Work (22 karat)	$4.00
Porcelain Crowns	$4.00
Gold Fillings	$1.00 up
Gold Inlays	$1.00 up
Synthetic Porcelain Fillings	$1.00 up
Silver Fillings	50c up
Cement Fillings	50c up
Teeth Treated	50c
Pyorrhea Treatment, per tooth	$2.00
Nerve Removed (Painless)	$1.00
Teeth Extracted (Painless)	50c

No charge for Painless Extraction and Cleaning when other work is contracted for.

Old gold is valuable, I pay cash or allow you full value for it on dental work.

NOT A DENTAL PARLOR. A PRIVATE, high-class, up-to-date, SANITARY dental office with sterilized instruments and gentlemanly operators whom you will not be ashamed to recommend to your friends.

X-RAY PRICES

Single exposure	$1.00
Additional exposures (each)	75c
Ten exposures $5. Complete set (17)	$8

Perfect Pictures Guaranteed

DR. FAIRFIELD Examination Free

Entire Third Floor 536 S. Bdwy.

Hrs. 8:30 to 6; Sun., 9 to 12, phone 63500

CONGRESS IS HIT BY OFFICER

Los Angeles Harbor Will Continue as Fleet Drill Grounds, Says Captain

"Regardless of decisions by the general board or any other authority, Los Angeles Harbor will continue to be the drill grounds for the United States battle fleet. Climatic and harbor conditions make this a certainty."

This declaration, made yesterday by Capt. Watt T. Cluverius, chief of staff of the battle fleet base force, was loudly cheered by members of the Lions' Club of Los Angeles Harbor, before whom it was made. In his speech Capt. Cluverius declared Congress had left the Navy seriously undermanned and criticised it for not keeping the strength up to the 120,000 men allowed by the Disarmament Conference at Washington.

"Congress allowed us only 87,000 men," he said. "Of these only 55,000 are available for sea duty, and at present 35,000 of these are recruits. The cut in personnel forced by Congress compelled us to discharge many men of six to sixteen years' experience.

"Our destroyer fleet was planned as the main reliance for the defense of the coast, and we had 300 of the finest destroyers in the world. Of these 200 are now rusting away at San Diego and Philadelphia. It would cost far less to man them and keep them in commission than to let them rot."

Capt. Cluverius criticised also the success of the farm bloc in killing the ship subsidy bill. Merchant shipping, he declared, was necessary for defense as well as for prosperity, and a subsidy would have to be adopted sooner or later.

SEARCH OPENED FOR SUSPECTED BURGLAR

CHAUFFEUR MISSING AFTER HOME OF MOTION-PICTURE MAN IS RANSACKED

A nation-wide search for Jimmie Offet, alias Stanley Edward Wright, was started yesterday by Detective Lieutenants Canto and Kearin of the Hollywood police division following an investigation into the robbery of the home of Wid Gunning, motion-picture man, in which clothing, luggage and other articles were taken, as well as a Lexington automobile. Offet, formerly chauffeur for Mr. Gunning, disappeared on the night of the burglary after taking a sister of Mr. Gunning to a motion-picture theater downtown.

Mr. Gunning is in the East. The Gunning home at 1845 North Edgemont street, Hollywood, was completely ransacked. It is thought that Offet may be heading for the Mexican border and efforts will be made to intercept him.

DR. MILLIKAN WILL SPEAK AT INSTITUTE

The next two Friday evening demonstration lectures at the California Institute of Technology will be given by Dr. Robert A. Millikan, director of the Norman Bridge Laboratory and chairman of the executive council of the institute. Tonight he will speak on "The Insides of Atoms" and on the 25th inst., his subject will be "The Properties of the Electrons." Both lectures will be illustrated. They will be given in the lecture room of the Norman Bridge Laboratory of Physics at 7 o'clock, and will be open to all.

THE WEATHER

[Official Report]

LOCAL OFFICE, U. S. WEATHER BUREAU, Los Angeles, May 17.—[Reported by H. B. Hersey, Meteorologist.] At 5 o'clock a.m. the barometer registered 29.84; at 5 p.m., 29.84. Thermometer for the corresponding hours showed 56 deg. and 63 deg. Relative humidity, 5 a.m., 82 per cent; 5 p.m., 69 per cent. Wind, 5 a.m., southeast, velocity 2 miles; 5 p.m., southwest, velocity 10 miles. Temperatures, highest, 69 deg.; lowest, 55 deg. Rainfall for season, 9.57 inches; last season to date, 19.66 inches. Barometer reduced to sea level.

WEATHER CONDITIONS.—Showers occurred during the past twenty-four hours in the Atlantic States and the lake region, and in Utah, Nevada and Washington. The rainfall was light, the heaviest being .34 of an inch at Buffalo, N. Y. It was quite cool yesterday morning in the eastern lake region and Upper Ohio Valley, but moderate temperatures are reported generally elsewhere. In Southern California there was considerable cloudiness Wednesday in the coastal region, but no rain, and moderate temperature prevailed generally. It was cloudy or foggy from the sea to the mountains Thursday morning, but clear east of the mountains. Mt. Wilson reported top of fog about 2000 feet above sea level. Fair weather and moderate temperature may be expected in this vicinity Friday, with fog or clouds in the morning.

SUN, MOON AND TIDES.—Los Angeles, May 18: Sun rises 4:49 a.m.; sets 6:49 p.m. Moon rises 7:56 a.m.; sets 9:15 p.m. Los Angeles Harbor, May 18: High tides, 11:28 a.m. and 10:22 p.m.; low tides, 5:06 a.m. and 4:02 p.m.

LOCAL TEMPERATURES.—Minimum and maximum temperatures from Southern California points, reported yesterday to the Los Angeles office of the U. S. Weather Bureau, were as follows:

Stations—	Max.	Min.
Calexico	94	61
Los Angeles Harbor	66	55
Mt. Wilson	74	49
Pasadena	87	53
Pomona	89	53
Porterville	98	51
Redlands	77	53
Riverside	77	53
Santa Barbara	59	53
San Bernardino	76	54
Santa Ana	72	57

LOCAL FORECAST

For Los Angeles and vicinity: Fair Friday, except cloudy or foggy near coast in morning.

STATE FORECAST

SAN FRANCISCO, May 17.—Weather forecast: San Francisco and vicinity: Cloudy or foggy in the morning, becoming fair during the day Friday; moderate westerly winds.

Northern and Southern California: Fair Friday, except cloudy or foggy near the coast in the morning; moderate westerly winds.

Sacramento Valley: Fair Friday; light southerly winds.

Santa Clara and San Joaquin valleys: Fair Friday; light northwesterly winds.

ARIZONA FORECAST

PHOENIX (Ariz.) May 17.—Forecast for Arizona: Generally fair Friday and Saturday; somewhat cooler Friday in north portion.

COLORADO RIVER

YUMA (Ariz.) May 17.—[Exclusive Dispatch from the U. S. Reclamation Service.] Gauge height Colorado River, 22.7 feet. Discharge, Thursday, 57,600 cubic feet.

TEMPERATURES

	Max.	Min.		Max.	Min.
Abilene	74	54	North Head	52	48
Boise	68	48	Oklahoma	72	52
Boston	78	60	Phoenix	94	61
Buffalo	62	50	Pittsburg	63	46
Chicago	54	46	Portland, Or.	60	46
Denver	72	42	Rapid City	66	40
Des Moines	68	46	Red Bluff	86	53
Dodge City	78	46	Roseburg	58	50
El Paso	—	62	Roswell	82	46
Eureka	54	48	St. Louis	68	50
Flagstaff	68	40	Minneapolis	—	—
Fresno	78	50	St. Paul	70	40
Galveston	78	72	Sacramento	88	52
Havre	66	40	Salt Lake City	74	52
Helena	68	40	San Diego	66	58
Huron	74	38	San Francisco	58	48
Independence	—	60	San Luis Obispo	86	50
Kamloops	70	40	Seattle	58	46
Kansas City	62	48	Spokane	58	46
Knoxville	74	50	Tampa	94	68
Los Angeles	69	53	Tonopah	72	50
Memphis	72	58	Tucson	94	58
Modena	76	44	Washington	72	56
Needles	98	68	Winnemucca	74	46
New Orleans	80	64	Winnipeg	72	44
New York	66	56	Yuma	94	62

VITAL RECORD.

MARRIAGE LICENSES

The following marriage licenses were issued yesterday. Name and age given.

ABBOTT — WILDER. Lawrence W. Abbott, 21; Frances Wilder, 19.

APPEL—GOODHAND. Edgar Appel, 22; Josephine Goodhand, 22.

BAXTER—COONS. Joshua J. Baxter, 55; Mary L. Coons, 46.

BAY—BERKEMEYER. Paul F. Bay, 40; Olga F. Berkemeyer, 37.

BOOTH—NELSON. Wayne C. Booth, 21; Alice A. Nelson, 18.

BORDEAUX—LORTON. William D. Bordeaux, 35; Eva D. Lorton, 25.

BURRIS—PARKER. William C. Burris, 26; Helen Parker, 19.

BUTCHER — WIDNER. Harry B. Butcher, 53; Ethel M. Widner, 50.

BYRNE—PETERS. James E. Byrne, 23; Emma Peters, 28.

CHRISTENSEN—JENKINS. Merris Christensen, 26; Vida Jenkins, 19.

CLARK — ATKINSON. Alexander H. Clark, 76; Margaret K. Atkinson, 25.

COOK — SOLLARS. George A. Cook, 49; Emma Sollars, 50.

COOPER — SCHMIDT. Fredrick D. Cooper, 21; Elsie H. Schmidt, 18.

DOWNEY—DILG. Da

DEATHS
With Funeral Announcements.

GULLORD. At 3611 Bell avenue, Hall S. Gullord, aged 62 years, beloved husband of Laura Gullord and father of Gerald Gullord. Funeral services Saturday, May 19, at 2 p.m., from the funeral parlors of W. A. Bruce, 1232 South Flower street.

JENSEN. Suddenly, by drowning, Irma J. Jensen of 3412 Blakiston street, this city, beloved wife of Ira Hell Jensen and loving mother of Norma R. Jensen. Funeral Saturday, May 19, at 2 p.m., from the chapel of Flores Brothers, 939 South Flower. Interment, Forest Lawn Cemetery.

LINK. May 15, at 2919 Claudina street, Nettie Nevill, beloved husband of Augusta Elizabeth Link, aged 57 years. Funeral today, May 18, at 1:30 p.m., from chapel of Cunningham & O'Connor, 939 South Grand avenue. Interment, Inglewood Park Cemetery.

MILLER. At Pittsburg, Cal., Ernest H. Miller, aged 64 years, beloved father of M. H. Miller of San Francisco, Cal.; member of La Fayette Camp, No. 63, W.O.W. Lodge also. Funeral services today at 3 p.m. from the funeral parlors of W. A. Bruce, 1232 South Flower street.

MULCARE. May 17, at 621 South Normandie avenue, Mary, beloved wife of Thomas Mulcare and mother of William E. Mulcare, aged 48 years. Remains at chapel of Cunningham & O'Connor. Funeral notice later.

OVERMAN. May 15, Oliver C., beloved husband of Elsie M. Overman, aged 76 years. Funeral Saturday, May 19, at 2 p.m., from chapel of Cunningham & O'Connor, 939 South Grand avenue. Interment, Inglewood Park Cemetery.

PAINE. At 722 East Fifteenth, May 17, Ida Felicians Paine, aged 78 years, mother of Mrs. S. Watkins. Remains at Bruce Brothers, 855 Figueroa.

PORTER. The funeral services of Robert Porter will be held today at 1 p.m. at the chapel of Odd Fellows Cemetery. W. A. Bruce, funeral director.

POST. May 17, Elizabeth D. Post. Funeral services Saturday at 2 p.m. in the chapel of Rose Pres.-Dellenbaugh Co., 130 South Flower street. Relatives and friends invited to attend.

SHANNON. Lootie M. Shannon, late of Tonopah, Ariz. Funeral services Friday, 10 a.m., in the chapel of the Bramble Funeral Home, 1238 South Flower street.

SHOOP. May 16, Jesse M. Shoop, aged 71 years. Remains at Bruce Brothers, 855 Figueroa.

THOMPSON. At Burbank, Julia A. Thompson. Remains will be shipped Saturday, May 19, to Rigby, Idaho, for burial. A. C. Pickler, funeral director, 100 Angeleno street, Burbank.

TOMPKINS. The funeral services of Mrs. Ruth E. Tompkins will be held Saturday at 1 p.m. from the funeral parlors of W. A. Bruce, 1235 South Flower street.

VANDERPOOL. Charles A. Vanderpool of the West Thirty-sixth Place, beloved husband of Mamie Vanderpool and father of Mrs. W. C. Foster of Glendora, Cal. Services at Los Angeles Undertaking chapel, 2517 Pasadena avenue, Saturday, May 19, 1923, at 2:30 p.m. Interment, Forest Lawn Cemetery.

WILLIAMS. May 15, Josephine, wife of S. E. Williams, mother of Flora Williams, daughter of Mr. and Mrs. F. A. Berlingame, sister of Mrs. W. A. Miller and Ada E. Berlingame. Funeral services at Bruce Brothers', 855 Figueroa, Friday, 10:30 a.m.

WILLIAMSON. Funeral services for Edward Hanson will be held Saturday at 10 a.m. from the funeral chapel of Graham & Ibell, 915 West Washington street.

CARD OF THANKS

We wish to express our sincere thanks to our many friends and neighbors for their kind expressions of sympathy during our bereavement in the loss of our darling mother, Sophia Mohl Jensen.
[Signed]
HER CHILDREN AND GRANDCHILDREN.

LODGE NOTICE

SCOTTISH RITE CATHEDRAL, 960 South Hope street. Today, May 18, 7:45 p.m., Thirtieth Degree. You brethren are invited.

FUNERAL DIRECTORS

GODEAU & MARTINONI
Funeral Service That Satisfies
Phone West 3122
Temporary Office, 1254 West Washington street

RUPPE MORTUARY
W. H. SUTCH, 842 S. FIGUEROA
Best equipped. Oldest Established in Los Angeles. 61917. Fire 4576.

Paul D. Robinson & Geo. H. Ibell
Funeral Services and Equipment Unexcelled
61389. 1147 South Flower street. Broadway 5151

GRAHAM & IBELL
915 West Washington.
29453.

E. E. OVERHOLTZER SONS CO.
1238 South Grand. Fire 4576.
65682.

Washington Undertaking Company
732 West Washington. Phone 61389.

Garrett Brothers, 1237 S. Flower.

Robt. Sharp & Son. Main 8100.

FLORISTS

HOWARD & SMITH
Floral Offerings.
FLORAL DESIGNS OUR SPECIALTY
NINTH AND OLIVE STREETS
169-87. MAIN 1749

GERMAIN SEED & PLANT CO.
Artistic Floral Offerings
N.E. corner Ninth and Main.
10096—Main 996.

CEMETERIES

FOREST LAWN MEMORIAL-PARK
Cemetery Mausoleum Crematory
Every Form of Burial Under Perpetual Care
"Among the Hills"
Glendale Ave. & San Fernando Rd.

INGLEWOOD PARK CEMETERY
Columbarium. Crematory.
Outside Los Angeles City Limits
On Redondo Boulevard

ROSEDALE CEMETERY
Crematory, Vault, Columbarium
1831 West Washington.

Widow Held on Forgery Count Tells of Fight

The story of an English war widow's struggle with poverty and of the temptation which came to her when her young child fell ill was revealed by the arrest yesterday of Mrs. Mary Brown.

The young woman, 23 years of age, was found in her room at the Sycamore Apartments, Sycamore avenue and Hollywood Boulevard, by Detective Lieutenants Page and Simpson. They had come, they said, signed by several Hollywood merchants that she had signed fictitious checks for food and clothing.

Mrs. Brown admitted that she had cashed the checks the officers reported. She told them that her young husband had been killed while fighting in the British army in France. She said she came to Los Angeles and had tried to make a bare living for herself and her child by working as a stenographer.

The young widow said she had kept just ahead of the struggle with poverty until the child became sick. Then, she declared, the child needed food and comforts which she could not buy out of her earnings. She therefore took the only means she knew to get them.

UNIVERSITY DRIVE WILL BE DISCUSSED

The advisory committee of [illegible] prominent Los Angeles business men, who are aiding the University of Southern California in a campaign for $10,000,000 for development and endowment, will meet tonight in the offices of the Pacific Mutual Building of George I. Cochrans, president of the insurance company and a member of the university board of trustees, will be host.

Discussion of campaign plans is the principal event on the program. The first meeting of the committee was some months ago. Ambassador, where plans for the campaign were first broached. Tonight's meeting will feature a continuation of the program sketched at the first session.

Southern California Interests.

Editorials—News—Business—Society—The Drama.

The Times
LOS ANGELES

VOL. XLII.

FRIDAY MORNING, MAY 18, 1923.—PART II. 20 PAGES.

POPULATION: By the City Directory—(1923)—247,338. By the Federal Census—(1920)—576,673.

ARSON FACING ESCAPE CHARGE

Extradition of Aides of Mrs. Phillips

Move Connects Pair With Flight of Killer

Officials to Remain in South to Await Decision

[illegible] information that Jessie C. [illegible] and Etta Mae Jackson, [illegible] companions of Clara [illegible], may be returned to this [illegible] to face charges of aiding [illegible] murderess to escape [illegible] County Jail, came yesterday when Sheriff Traeger wired [illegible] Richardson that the District [illegible]'s forces were still investigating the activities of the pair.

The wire was in answer to a [illegible] from Joseph W. Vickers, [illegible] to Gov. Richardson, asking information concerning the [illegible] extradition of Carson. [illegible] stated that the "Secretary [illegible] at Washington requests [illegible] about the extradition [illegible] Carson" and inquired what [illegible] should be sent to Washington.

[illegible] Traeger replied that the [illegible] Attorney is still investigating [illegible] Carson. Will wire [illegible].

[illegible] been known for several [illegible] evidence obtained by [illegible] investigator Dwinnell [illegible] listed both Carson and [illegible] Jackson, sister of Mrs. [illegible] with the escape of the [illegible] murderess, and grand-[illegible] indictments charging them [illegible] aiding a prisoner to escape [illegible]. If the indictments [illegible] requests for extradition [illegible] will be prepared and [illegible] to Washington.

[illegible] the indictments are returned [illegible] the extradition papers [illegible] to plans for the return [illegible] and Mrs. Jackson will [illegible]. It was announced. Undersheriff Biscailuz, his wife, and [illegible] Sheriff Hunter will arrive [illegible] today, and it is [illegible] they will be asked to return [illegible] Honduras until the extradition papers for the return of [illegible] and Mrs. Jackson arrive. [illegible] event, it will be at least [illegible] before the hammer [illegible] is returned to Los Angeles.

[illegible] Traeger stated late yesterday [illegible] had been informed that [illegible] closely connecting Carson [illegible] Jackson with the hammer-[illegible] escape from the [illegible] had been obtained. It [illegible] that both of them lived [illegible] Hollywood bungalow occupied [illegible] Mrs. Phillips for several [illegible] after her escape and before [illegible] departure for Mexico, and it [illegible] that a neighbor has already [illegible] a photograph of Mrs. [illegible] as being an inmate of the [illegible] for several weeks.

[illegible] to announcement concerning Carson's connection with [illegible]'s break from the [illegible] jail has been made, it is [illegible] according to officials, that [illegible] not leave the city January [illegible] previously announced by resident [illegible] Ryle Park, his home.

[illegible] Forester Flintham, who [illegible] an indictment charging [illegible] with arson, yesterday stated [illegible] had been asked by representatives from the District Attorney's office for all evidence in [illegible] connection concerning the activities of Carson. He also stated [illegible] been informed that a second [illegible] jury investigation of [illegible] activities was imminent.

TWICE TO END LIFE

[illegible] attempts to end his [illegible] by jumping and stabbing, Ellis [illegible], 75 years of age, a book[illegible] living at 4166 Seventh avenue, [illegible] sent to the County Hospital [illegible] for observation. The [illegible] is said to be suffering [illegible] and that some one is after [illegible].

Arthur Letts Now a Victim of Pneumonia

Arthur Letts, proprietor of the Broadway Department Store, who has been suffering from a nervous breakdown as a result of hard and long-continued business and humanitarian endeavors, contracted double pneumonia last Sunday and is confined to his bed at his home in Hollywood.

His condition is regarded as serious.

Trial Date Set for Suspended Deputy Sheriff

S. S. Hahn, attorney for A. L. Manning, suspended deputy Sheriff, appeared before the Civil Service Commission yesterday to request setting of a date for a hearing, which was placed on the calender for 10 a.m., the 24th inst.

Mr. Hahn declared that a hearing will vindicate his client of the charges of attempting to bribe Mark Bailey, County Jailer, for the destruction of the fingerprints of Herbert Wilson, asserted to have been taken from an electric light bulb at the scene of the robbery of the safe of Hale Brothers Department Store in Oakland.

Flower Sale to Help Delinquent Children Today

Every preparation has been made for the Annual Flower Sale today by well-wishers of the Juvenile Protective Association, to swell funds for the care of delinquent children. Many busy hours have been spent by a large corps of women and girls making buttonhole bouquets of the abundant gifts of flowers.

Flowers for the sale have been pouring in from florists, from city parks, and from friends of the association, to make sure that bouquets will be available for all who wish to help along the cause by buying.

Permission has been given by various banks, hotels and motion-picture studios for booth space. Some of the outlying towns are staging drives of their own to help along the work.

Joe Thomas Is Made Defendant in Divorce Suit

Joe Thomas, internationally known automobile racer, was made defendant in a suit for divorce filed yesterday by his wife, Gladys S. Thomas. The suit originally had been filed in Hanford, but was transferred to the local courts because Thomas has his legal residence here.

Mrs. Thomas charges that her husband deserted her after about four and a half months of married life. She asks for $200 a month alimony. They were married on January 14, 1918.

TEXAS CAPITAL TO BUILD HERE

Two New Hotels to be Added to City's Expansion

El Paso Man Impressed With Los Angeles' Future

Construction Will Begin Within Thirty Days

Evidence of the vast amount of eastern capital that is flowing into Los Angeles for building purposes was contained yesterday in an announcement from a prominent business man of El Paso that $1,000,000 in El Paso money is soon to be spent in erecting two class A height limit hotels in this city.

Both hotels will be built on the western fringe of the downtown business district. One will cost $600,000 and the other will represent an expenditure of $400,000. Construction work on the smaller hotel will begin within thirty days.

EARLY CONSTRUCTION

A few weeks later construction of an entire block of stores and a garage will be launched. During the early summer excavations for the $600,000 hotel will be made. The financial outlay of the two hotels and the business block, most of which will be created by El

(Continued on Second Page)

Oriental Splendor Seen on American Stage

Lee Shut Mei. Wong Que Gow.

Scene in Chinese Play.

NEW LONG BEACH BUILDING

Million-dollar Apartment-house Planned for City; Grand Avenue Property Sold

Arrangements have been completed for the erection of a new height-limit co-operative apartment-house on the northwest corner of Third and Cedar streets, Long Beach, to cost more than $1,000,000, it was announced yesterday by Fennell, Snider & Timmons, local real estate men.

Following the purchase of the property by Charles H. Stillwell, owner of the Stillwell Hotel of this city, from the Harriett C. H. Johnson estate in the beach city, announcement was made that preliminary plans have been formulated for the construction of the building within the next ninety days.

The property has a frontage of 105 feet on Third street and 150 feet on Cedar affording an excellent view of the ocean and immediate vicinity. Mr. Stillwell plans to make the structure one of the finest in the West.

It is the intention of the owner to divide the structure into sections and sell them to individual buyers who will reside in them. A prominent architect has been engaged to prepare the plans in order that building operations may be commenced.

HOLDING IN CITY SOLD

Official announcement of a realty transaction of considerable magnitude, involving the sale of the last three individually-owned lots in the block bounded by Fifth, Sixth Olive and Grand, was made yesterday by Metcalf & Ryan, realtors.

The property, comprising three lots on the east side of Grand avenue, lying between the Pacific Mutual Building and the site of the new Biltmore Theater, now being built at the southeast corner of Fifth and Grand, has been taken

(Continued on Second Page)

In the Forthcoming

Sunday Times

A Library in Itself

The World's Inferno
What Death Valley looks like as photographed by Dr. Fred[illegible]. Sunday Times Rotogravure Section.

Los Angeles Gains Big New Trade Area
Potash Valley, Utah, where millions have been spent in [illegible] reservoirs and lakes, to be rich new local commercial [illegible]. Picture-map by Charles H. Owens—Sunday Times Real [illegible] Section.

Botanical Expert Springs Sensation
Eminent scientist now at Pomona College discovers through [illegible] Valley experiments that date growers have made a [illegible] mistake since the time of Moses—Sunday Times Farm [illegible] Magazine Section.

20,000 Indians in Fight for Justice
Federation of fifty-seven California tribes seeks relief from [illegible] described as intolerable.

The German-Russian Peril
[illegible] million Russians are prospering amid a nation of German [illegible]; the whole character of Berlin said to be changing.

Suppose You Could Interview Yourself!
George Barr McCutcheon, famous writer, contributes a [illegible] new type of short story to Times Illustrated Magazine.

Once Farmer's Boy, Now Industrial Giant
Owen D. Young's swift rise to power as chairman of [illegible] of the General Electric Company.

The White House as Society Sees It
People and events that have figured in the nation's historic [illegible] residence.

Is the Day of the "Vamp" Passing?
"There are fashions in love as in dress," says film star, who [illegible] "vamps" are no longer in style.

How to Plan—Buy—Save—for the House
Practical hints, useful to every woman, by expert interior [illegible].

Incomparable cable and telegraphic news service—[illegible] and articles by Melville Davisson Post, Arthur Stringer, [illegible] Futrelle, Frank Carpenter, Sarah Comstock, Ida M. Tarbell, [illegible] F. McEvoy—tabloid newspaper for boys and girls—pink [illegible] section—sports—finance—society—travel—books—[illegible] features—drama and motion-pictures—over 200 pages—[illegible] in itself—the largest newspaper published in any country in [illegible].

TODAY'S BIBLE TEXT

REMEMBER THE POOR:—If I have withheld the poor from their desire, or have caused the eyes of the widow to fail; or have eaten my morsel myself alone, and the fatherless hath not eaten thereof; if I have seen any perish for want of clothing, or any poor without covering; then let mine arm fall from my shoulder blade, and mine arm be broken from the bone.—Job xxxi, 16, 17, 19, 21.

Chinese Plays Not Like Modern Theatrical Entertainments

HOLD-UP MEN GET LARGE SUM

Two armed bandits waylaid W. A. Coupland, collector for the H. G. Chaffee Grocery Company, near a garage at 4135 West Second street last night, and robbed him of $4500 in cash and checks.

Mr. Coupland has just returned from collecting about $150 from one of the company stores at West Second street and Hobart Boule-

(Continued on Second Page)

CHINESE DRAMA ALL RIGHT—

But Can You Imagine Chairs for Mountains and the Tiger Fanning Himself With His Head?

BY WILLIAM M. CONSELMAN

"East is East and West is West." Kipling said it, and should there be any lingering doubt about the gulf that separates Orient and Occident, a visit to the Main-street Theater will dispel it. There the Joke Wah Ming company is presenting in the Chinese fashion Chinese plays that were old when the Three Wise Men first glimpsed the Star of Bethlehem. And they exemplify, as nothing else could, the fundamental difference between East and West.

For the amusement of a nation is the best index to its psychology, savants declare. Government, business, love, war, marriage—and the last two are not necessarily synonymous—are the same in Gopher Prairie as in Hongkong, in the final analysis. The wide and mystifying divergence occurs in comparing the sources of laughter and tears, the mainsprings of mirth and entertainment, and the escape from reality to illusion through the portals of the theater.

AS IT MIGHT BE

Imagine, for instance, going to see Margaret Anglin at the Mason and finding this: A stage with no scenery, but with a six-piece orchestra in the center; one chair set atop another to represent a mountain; actors who announce "This is a forest," or "This is a room in a house," when the play demands a change of surroundings; the orchestra breaking forth into loud and weird dissonances at crucial moments in the drama; stage hands who lounge nonchalantly about in full view of the audience; continuous action without the drop of a curtain for five solid hours; now and then a song, shouted above the orchestra's din; symbolic action, as when one of the actors gives a funny little skip to indicate that he is going outside the house; long, expository monologues to explain the plot of the piece.

If you have been able to imagine all this, you will have a picture of the stage presentation of a Chinese play. To the western mind every vestige of theatrical illusion is destroyed. The demands made on the imagination are too great to be sustained. Yet the Chinese who were present at the performance seemed to enjoy its very lack of realism.

Even the obvious incongruities did not disturb the audience. For example, the characters in the play were dressed in gorgeous oriental costumes, but the musicians wore American garb, were in their shirt-sleeves, and had hung their hats and coats on the stage; a whirring electric fan threw mechanical breezes from the right of the proscenium; five glaring electric globes, unshaded, were suspended from the top of the arch; in the midst of the action, one or two of the musicians would wander from the stage and return again; the audience exercised the same

(Continued on Second Page)

FINANCIER HELD IN FRAUD CASE

Josiah Kirby and His Brother Are Indicted

Discount Company in Hands of Receiver

Securities Act Violation is Charge Made

Josiah Kirby, until a few months ago president of the Cleveland Discount Company, now in the hands of a receiver, with his brother, Carroll W. Kirby, the company's asserted California representative, was indicted by the Los Angeles county grand jury yesterday on two counts. The total amount involved is said to be nearly $40,000,000.

The two financiers are charged with violations of the Corporate Securities Act.

On one count they are charged with having sold to J. X. Kennelly $2500 worth of "interim bonds," while the other count recites that they sold to L. T. Guild $5000 worth of asserted securities.

The indictments were returned before Judge Burnell who fixed bail in each case at $5000.

In default of his bail Josiah Kirby was taken to the County Jail while a bench warrant was issued for the brother, Carroll W., who,

(Continued on Second Page)

REDS THREATEN CHIEF OF POLICE

Oaks and Others Warned to Stop Harbor Drive

Plans to Clog Courts Seen in Trial Demands

Port Jobs Forever Closed to I.W.W. Members

Threats against the life of Chief of Police Oaks, F. J. Zeehandelaar, secretary of the Merchants' and Manufacturers' Association, and several business men, promising dire punishment if they do not "lay off the Wobblies" were received yesterday. Chief Oaks declined to give the names of all those who had been threatened, merely stating that anonymous threats had been received advising them to leave the radicals alone.

These threats coming directly after the arraignment of 100 of the 242 asserted Wobblies in the City Jail and rumors that secret orders have gone out to the men in jail instructing them to plead not guilty under penalty of violence, demonstrated, according to police, that the Wobblies are undertaking a more insidious plan of warfare against police following the prompt action on Tuesday.

HALF ASK JURY TRIALS

Of the 100 men arraigned before Police Judge Chambers yesterday, one-half asked for jury trials. It was learned that leaders of the Wobblies have issued the order that none are to plead guilty and receive the light penalty for traffic-law violation under which they are charged, but are to demand trials for the purpose of congesting the courts. A great number of the men were prepared to plead guilty yesterday, it was said, but were fearful of the more radical element if they did so.

All were allowed bail of $100, but up to last night none had been able to raise the required amount.

The remainder of the 242 will be arraigned in the next few days it was stated yesterday at the police station.

Although Chief Oaks laughed off the threats as applied to himself it was stated that measures will be instituted to see that none of the radical element carry out the dire predictions of disaster.

Eugene Mills, president of the shipowners' association, modified yesterday his declaration that former strikers would not be re-employed under any circumstances. He made certain exceptions, he said, in order not to work hardship on men who had been intimidated into leaving their jobs, and for the benefit of the community.

"Any man not a member of the Marine Transport Workers' Federation, which is a twin brother of the I.W.W., who owns a home or is making payments on a home in the harbor district, will be reinstated if he applies within a reasonable time," he said. "Any married man renting from a responsible landlord, or any single man who can show he has parents or others dependent on him, and who can show he has no Red affiliations, will also be reinstated.

"For the benefit of alien strikers thrown out of work we will get them a place on the first boat that leaves for a port of their native country.

"With these exceptions no strikers will be re-employed under any circumstances. The shipowners' federation will never employ another man who has I.W.W. affiliations."

Denial of the charge said to have been made by Councilman Wheeler, that the service board of the steamship owners' association was charging workmen for its services in finding them employment, was made yesterday in a letter to Mayor Cryer by Mr. Mills, president of the association.

Mr. Mills declared that the bureau had never charged a cent for its services and was maintained for the benefit of employers and employees alike. Conditions at the harbor, Mr. Mills stated, were now normal. He stated further that it has now been proven that a campaign of intimidation had been carried on at the harbor by the Reds and that the I.W.W. alone was responsible for the labor difficulties.

CHAMBER TO AID EXPOSITION

Directors to Extend Co-operation to Film Officials in Carrying Out Review Plans

With the intention of exerting every effort to place the widely advertised Motion-Picture Historical Review on a par with the greatest of fairs and expositions ever undertaken, the board of directors of the Los Angeles Chamber of Commerce yesterday voted to co-operate with the exposition officials to its fullest extent.

Already the principals of the technical staff have been obtained. They are now on the ground, and immediate executive action on the final plans is expected to be taken. Special committees will function daily until all the plans are in full swing. The statement issued late yesterday by the Chamber of Commerce, announcing its action was:

"The board of the Los Angeles Chamber of Commerce in session yesterday pledged its fullest co-operation and support to the great historical pageant and exposition to be staged at Exposition Park July 2 to August 4, by the Motion-Picture Producers Association.

REALIZE IMPORTANCE

"The American Historical Review and Motion-Picture Industrial Exposition officials realize, with the chamber executives, the value of this affair to Los Angeles and note fully the tremendous interest displayed in it all over the United States and throughout the world. The board of directors appointed a special committee who will work with the special committee of the Motion-Picture Producers' Association consisting of the following: A. F. Osterloh, R. L. McCourt, Sylvester L. Weaver and Paul G. Hoffman. The motion-picture committee to consist of Joseph Engle, Metro Studio, president of the Motion-Picture Producers' Association; Irving Thalberg, vice-president of the Louis V. Mayer Studios, Charles Thomas, manager of the Thomas H. Ince Studios and Abraham Lehr, vice-president of Goldwyn Studios.

INTEREST IS GREAT

"The magnitude of the exposition is such that the motion-picture people have procured to assist them in the management and direction of this great affair, the best talent obtainable in the United States, experienced in putting on great pageants and in operating industrial expositions of wide scope.

"The interest of Los Angeles in this affair is so great that motion pictures are not only becoming of great interest to the Chamber of Commerce but to all other civic and commercial bodies and business people in general."

WOMEN TO SEE HARBOR NEEDS

Will be Entertained by Local Chamber of Commerce

Requirements of Port Are to be Explained

Junket to Create Interest in Bond Issue

To enable Los Angeles club women to see for themselves the needs of the harbor and to rouse their interest in the $15,000,000 harbor bond issue to be voted on in June, the Chamber of Commerce will entertain a group of twenty club leaders with an all-day trip to the harbor next Wednesday.

While the day will be featured with "social trimmings," most of the time will be given over to a serious study of conditions there, and a history of the amazing growth of the harbor, its opportunities in the future if the bonds carry, and what sort of facilities are to be supplied with money from the proposed bond issue if it carries.

A group of twenty women, representing the several thousand club women of the city, will investigate harbor problems and bring word back to their respective organizations. The women who will attend this harbor party are Mmes. O. P. Clark, A. S. Lobingier, Emma C. Gates, Marian Tracie Whiting, J. C. Urquhart, J. W. Mathews, C. C. Ashley, H. A. McClain, E. C. Higgins, Cora Deal Lewis, Fanny Cunningam, Mae Fontaine, J. B. Baker, Charles T. Hovey, Charles F. Gray, C. M. McRoberts, H. V. Davis, Myrtle Matters, Mrs. B. P. Glenn, E. H. Lauer. A group of newspaper women will also accompany the club women.

The Chamber of Commerce has asked members of the Harbor Commission to act as personal hosts of the day. They are Edgar McKee, president of the harbor board; O. B. Kibele and Charles E. Richards. J. W. Ludlow, harbor engineer, and C. S. Guthridge of the Chamber of Commerce harbor bond committee will also act as hosts.

The party will leave Los Angeles on a special car at 11 o'clock from the Pacific Electric station. The first stunt arranged at the harbor will be luncheon served at the yacht club, and after that the club women will start on a cruise around the harbor that will last for the rest of the day. They will be shown every bit of the harbor and the work that has been done, is being done and, according to the chamber, will be done if the bonds carry.

In the meantime many individual club women and many club organizations are boosting for the bond issue. Informal talks on the subject are being made almost daily at different club meetings, and practically no dissenting voice has been raised in club circles, according to the women, against the proposed bonds. However, keen interest is expressed in the coming trip to the harbor, and the women who will make the trip are eagerly waiting the day, because of the opportunity it affords them to see for themselves and their respective organizations the exact situation at the harbor.

LAST RITES FOR BUILDER TOMORROW

Masons Will Conduct the Funeral Services for Lynn S. Atkinson

Funeral services for Lynn S. Atkinson, widely known engineer and building contractor, who died Tuesday, will be conducted tomorrow at 3 p.m. from the funeral parlors of Booth & Boylston. The services will be under the auspices of Wilshire Lodge, A.F. and A.M., of which his oldest son, Lynn S. Atkinson, Jr., is a member. Temporary interment will be at Rosedale Cemetery vaults.

Mr. Atkinson leaves his widow, Mrs. Lulu Wells Atkinson; a daughter, Thelma, and three sons, Lynn S., Jr., John and Robert. Mr. Atkinson was born in Freeport, Pa., December 2, 1864, and had been engaged in construction work the greater part of his life. From 1895 until 1905, when he came to Los Angeles, Mr. Atkinson resided at Colorado Springs, Colo., where he was engaged in the building of numerous public works and smelters in the Rocky Mountain region.

On his removal to California, Mr. Atkinson entered highway construction work. He also fulfilled contracts for the construction of the Long Beach Polytechnic School and the reconstruction of the Broadway tunnel in 1913. Among State highway contracts recently completed by Mr. Atkinson was the road leading into Mojave.

HOLD-UPS GET LARGE SUM

(Continued from First Page)

vard. He walked around the corner near the garage to get his car. A well-dressed man stepped up to him, and asked for a match.

The collector reached into his pocket to get it, holding his money bag in the other hand. At this moment, another man thrust an automatic into his back, and ordered him to drop the bag and put up his hands.

The two men then ordered him to stay where he was, hands in air, and they walked rapidly to a waiting touring car, jumped in and drove off. They had tied up the license plate of the car, so that Mr. Coupland could not see the number.

According to the collector, the bag contained $800 in cash and $3700 in negotiable checks. Officers Stoll and George were assigned to investigate.

MILLION DOLLAR BUILDING PLANS

(Continued from First Page)

over by the Pacific Mutual Life Insurance Company, which, with the Biltmore Hotel, now owns the entire block, one of the most valuable holdings in the city, and the center of considerable building activity during the past two years.

CATHEDRAL TROWEL READY

Bishop Johnson, Dr. MacCormack, Southland Masons and City Council to Aid in Ceremony Sunday

"Almighty God, we beseech Thee to visit, with thy loving kindness, this place whereon we lay the foundations of a house to the praise and honor of thy Holy Name."

With this invocation and other appropriate prayers Bishop Joseph Johnson, Dr. William MacCormack and his congregation and scores of prominent Masons of the Southland will participate at 4 p.m. next Sunday in laying the corner-stone of St. Paul's Cathedral, to be built at 615 South Figueroa street at a cost of nearly $500,000.

LODGES TO TURN OUT

The City Council yesterday accepted Dean MacCormack's invitation to attend the ceremonies and among others to be present are officers and members of the Albert Pike Lodge, No. 484, F. and A. M.; Los Angeles Commandery, No. 9; Golden West Commandery, No. 43; Hollywood Commandery, No. 56, and Golden West Commandery Band, which will act as guard of honor to Bishop Johnson.

After the march of the Masons to the scene of the corner-stone laying, the second division of the procession, forming at 611 South Figueroa street, will proceed in the following order: Architects, Messrs. Johnson, Kauffman and Coate; Peter Hall, contractor; distinguished guests, members of the vestry, crucifer and standard bearer, choir, clergymen, Dean MacCormack, Bishop Johnson and Dr. W. B. Stevens, bishop coadjutor.

MEMENTOES IN STONE

Congratulatory greetings will be pronounced by Knights Templar and a message will be given by Worshipful Master Alfred E. Dennis of the Albert Pike Lodge. After greetings by Judge William Rhodes Hervey, representing the Scottish Rite bodies, addresses will be given by Bishops Johnson and Stevens.

Among the contents of the corner-stone will be the Los Angeles Times and other newspapers, a Diocesan Journal of 1923, all the official news organs of the Episcopal Church, a history of St. Paul's Parish, a 1923 coin, photographs of the bishops and of Dean MacCormack, a picture of the old church at Temple and New High streets, and one of the cathedral building recently demolished; a cross made from the wood of the chancel of St. Paul's Pro-Cathedral, and interesting contents taken from the corner-stone of the old Pro-Cathedral.

FINANCIER HELD IN FRAUD CASE

(Continued from First Page)

it is declared, already advised that indictments were imminent, was engaged in an attempt to secure bail.

The cases will go on the calendar in Department 19 of Superior Court but no date for their hearing has been set.

Kirby's personal indebtedness to the Cleveland Discount Company, incurred, it is asserted, in his capacity as president, is said to total $1,600,000.

The receiver of the institution has brought suit against its former president to recover that amount.

The request for the appointment of a receiver for the company on February 22, last, jolted the financial world. For a number of years the Cleveland Discount Company had been considered sound.

Kirby's asserted illegal operations, which brought about his arrest yesterday, were begun about two years ago, Harry W. Moore, auditor for the State Corporation Commission, said yesterday.

At that time he extended the business of the company into practically every State in the Union. His brother, Carroll W. Kirby, is credited with being the Southern California representative.

Ostensibly the company was selling to California investors collateral trust bonds, which, according to Mr. Moore, are one of the safest means of investing capital.

Under California's Coporate Securities Act the Cleveland Discount Company was required to show $125 in collateral securities for each $100 of collateral trust bonds sold.

About two years ago, Mr. Moore declares, Kirby began selling his bonds to California investors upon a time-payment plan.

By this plan he was actually selling, according to Mr. Moore, a bond which did not exist. To satisfy the time-payment-plan purchasers he issued what he termed an interim receipt, which was to be taken up when the bond was actually paid for and delivered.

Southern California investors were mulcted of approximately $350,000 by this method, according to Mr. Moore. More than ten times that amount had been subscribed by Californians for legitimate securities held by the discount company.

While no careful check has been made of the number of investors or the amounts paid for the company's legitimate bonds, Mr. Moore said yesterday that the amount totals between $3,000,000 and $5,000,000. Estimates of the total amount involved in the receivership reach $40,000,000.

It was for the purpose of collecting money due on the partial payment plan that Kirby came to Los Angeles, Mr. Moore said he had learned.

About thirty days ago Kirby, accompanied by Mrs. Kirby, a man known only as Shirk and his wife, arrived in Los Angeles and registered at the Ambassador.

The brother, Carroll W. Kirby, had been here for a number of months.

With Kirby actually within the jurisdiction of the State of California, Corporation Commissioner Daugherty started an intensive investigation of his activities. Mr. Moore was in charge of the work. He was aided by Dep. Dist.-Atty. Frank Stafford and George T. Holman and J. N. Stevenson, both investigators for the District Attorney's staff.

Instead of placing the money in the bank that was the discount company's accredited representative here, Kirby deposited the money in another bank and then checked it out to Cleveland, the investigators learned.

QUIZZED BY JURY

Kirby was called before the grand jury last week and questioned as to his operations.

Yesterday investigators discovered that his party was leaving for the East. Investigator Stevenson was sent to the hotel to apprehend Kirby, but Kirby is said to have eluded him by sending Mrs. Kirby to the hotel office for the railroad tickets.

Mrs. Kirby and the couple known under the name of Shirk were trailed to the Santa Fe station. There Holman and Stevenson were met by Mr. Moore and a young lady stenographer, whom he had brought for the purpose of identifying Kirby.

Although there were tickets and Pullman reservations for four persons there were but three in the party and Mrs. Kirby was put off the train at Pasadena to get the fourth ticket validated.

It was then that Mr. Moore and the young lady, who had remained upon the train unobserved by members of the Kirby party, detected, they said, that Shirk was attempting to communicate with some one seated in an automobile outside the train shed.

Mr. Moore and Investigator Holman approached two men seated in the automobile and recognized them as Josiah Kirby and his brother, Carroll.

Josiah Kirby was brought back to Los Angeles to await the action of the grand jury. His brother was allowed to go, but a bench warrant was issued for him following his indictment yesterday afternoon.

The Kirbys have retained Attorney Lyle Pendegast to represent them while Dep. Dist.-Atty. Frank Stafford will continue to handle the case for the State.

NO WEDDING BELLS FOR PUPPY LOVE

County Clerk Will Publish Blacklist of Colples Who Falsify Marriage Age

The problem of keeping precocious young flappers and their juvenile sheiks away from the marriage altar until they attain their years of discretion has been solved, in part, at least, by County Clerk Lampton.

Yesterday Lampton announced that he had arranged for the publication of a blacklist in Los Angeles and other counties of young men and women who attempt to obtain marriage licenses by perjuring themselves as to their ages.

Puppy lovers, hereafter, will be closely questioned. If they are found under age their names will be flashed to other counties with all information regarding them. This will make it impossible to obtain licenses in other counties.

Instructions were given yesterday by Lampton to Miss Emma Higgins, chief of the Marriage License Bureau, to notify him immediately when a marriage license is refused to young couples.

A letter recently was sent out by Lampton to near-by county clerks to co-operate in the effort to curb child marriages and these have responded with pledges to do so.

TEXAS CAPITAL TO BUILD HERE

(Continued from First Page)

Paso capitalists, will approximate $1,200,000.

Fred A. Elliott, who has been one of the leading construction engineers of Texas for fifteen years, is the man behind the $1,200,000 deal. He'll be the builder of the $600,000 hotel, which will soon rise on the northwest corner of Sixth street and Union Drive. It will be twelve stories in height, with a southern frontage of ninety feet on Sixth street, an d135 feet on Union Drive.

Elliott is also associated with the West Sixth Street Development Company, comprised mostly of El Paso capital. This company will erect an eleven-story $400,000 hotel at Sixth and Columbia streets and the block of stores on Sixth street adjoining the hotel on the west.

The construction work will be done by the Orndorff, Klapper, Gow Company, a recently organized firm, with offices in the Bank of Italy Building. R. Burt Orndorff, who is associated with Mr. Elliott and other El Pasans in the smaller hotel, is a past president of the El Paso Chamber of Commerce and was manager of the Hotel Sheldon in that city, one of the famous hotels of Texas. Joseph G. Klapper, before coming to Los Angeles recently, was head of the Orndorff Construction Company of El Paso. Mr. Gow is a local construction engineer.

Mr. Elliott at present is dividing his time between El Paso, where he has numerous business interests, and Los Angeles, which he has chosen as a new field for building operations.

"I have faith in Los Angeles' future," he said, "and I can now visualize a great building expansion in that district directly west of the business section. For this reason I have chosen West Sixth street as the center of my building activities."

CHINESE SHOW UNIQUE DRAMA

(Continued from First Page)

privilege, since the play is continuous.

CHINESE FAIRY TALE

Upon the night last week that I was present, two short plays were given. One was called "The Prince and the Wicked Old Woman." It ran for three hours. The other was "Dew Hun Who Worshiped the Moon," whose playing time was two hours. Both were brightened by the appearance of Lee Shut Moy, the 17-year-old Chinese actress, whose name is an accurate, if unflattering, description of her appearance. Translated into English, it is "Little Apricot Blossom." Of her, more anon.

The plot of the first play, as explained by Mr. Bing Jee, the company's amiable interpreter, press agent and general utility man, was something like this: The Prince, after having become involved in trouble at the capital, goes into the country in disguise and incognito. He is engaged as workman by a farmer. The farmer's shrewish wife hates the Prince, but her son and daughter adore him. The wicked old woman sends the highborn person to chop wood in a forest where tigers roam, hoping that wild beasts will devour him. Her son follows the Prince and is killed and eaten by a tiger. The Prince returns with part of the boy's clothing, confounds the old woman by revealing his true identity and wins the beautiful daughter.

A CASUAL TIGER

The climax comes when the boy is attacked by the tiger. The scene opened with the tiger bounding ferociously on the stage. He had a head like a dragon, a bright yellow body and a tail that curved up over his back. After proving by his actions that he had a mean disposition, he retired to a cave, which was a table covered with drapery. An obliging stage hand lifted the drapery so that the animal could retire. Since it was a warm evening, the tiger took off his head and fanned himself.

To the throbbing of drums, clangor of cymbals and nasal shrieks of Chinese fiddles the Prince entered, a hatchet thrust in his belt. In a long speech, he bemoaned the unkind fate that exiled him from his palace at the capital, told his fear of death in the forest and his hatred for the nasty old woman who had beaten him until he agreed to chop wood. Then he ascended a mountain, built of two chairs, and pantomimed the felling of trees. A stage hand held the mountain so that the Prince should not fall and be hurt.

In search of his favorite, the son appears. He ascends another mountain, peers across the stage and hails him. They meet in the valley, and the son volunteers to do the Prince's work for him. Taking the hatchet, he climbs the mountain again and starts to chop. But he loses his grip on the tool and it drops to the bottom of a deep ravine. Then to the accompaniment of more wild music, the tiger dashes from his cave and chivies the Prince from the scene. Returning, the beast squats by the mountain to wait for the boy.

The boy's voluble fright on seeing the tiger was greeted by the audience with rapturous roars of laughter. It impressed them as an exquisite bit of humor. In an effort to frighten the beast away, the boy removes part of his costume and hurls it at the tiger, who promptly devours it. Then the youth jumps from the hill and the tiger chases him offstage, presumably destroying him. The Prince returns, sees the boy's hat and surmises that he has met a tragic end, which he mourns in a lengthy lament.

INGENUE INTERVIEWED

After witnessing the tragic climax, Bing Jee, proffered a presentation to Lee Shut Moy, who, as the daughter, had appeared in several of the earlier scenes, and I went backstage with him to her dressing-room.

She was dressed in a white silk kimona and trousers, beautifully embroidered. A slim little thing who looks like a child, she fulfills every requirement of the Chinese ideal of beauty—broad brow, almond-shaped eyes, flat nose and oval face. Since she spoke no English, the interview was conducted through Bing Jee, and was productive of the following statements from Shut Moy:

She liked motion pictures, and would like to act in them; she had been on the stage three years and had come from China about seven months ago, by contract with her parents; she had no sweetheart.

And, wonder of wonders, she exhibited real reluctance when asked to pose for a picture! Publicity literally meant nothing in her young life.

There may not be a Chinese word which approximates the meaning of "temperament," but Lee Shut Moy doesn't know it. Smiles, cajolery and downright flattery were employed before she disdainfully consented to face the lens. And then she insisted on changing to a more elaborate costume with a gorgeous head dress, imperiously ordered, the dismissal of the impromptu audience which had gathered to watch her, and extorted from the photographer a promise that he would make for her a dozen prints of each pose.

Wong Que How was equally difficult, and would agree to pose only once. She and Shut Moy are the spoiled children of the company. Their slightest whims seem to be law, and they treat their fellow players with a hauteur comparable to that employed by their Hollywood prototypes.

According to Bing Jee, the Joke Wah Ming company numbers thirty-five persons, all of whom were imported from Hongkong. It played for six months in San Francisco, and will stay in Los Angeles for three weeks more, when an engagement in Mexico will be filled. The bill changes nightly.

SALVATION ARMY PLAN GIVEN O. K.

City Council Resolution Indorsing Campaign Asks for Help of All

The City Council yesterday, on motion of Councilman Wheeler, adopted a resolution indorsing the Salvation Army's campaign to raise $270,000, which opened yesterday. The resolution was as follows:

WHEREAS: The Salvation Army is now engaged in a campaign to raise $270,000 for a building and maintenance program which will be of great common interest to our city; and

WHEREAS: The history of the Salvation Army in this city, since its inception in a tent thirty-five years ago, has been of highest service to thousands of unfortunates in every walk of life, first receiving the scoffs of many, but now the unstinted encomiums of everyone, by reason of a record of self-sacrifice, whether it be feeding starving children, procuring employment, nursing the sick, giving religious consolation, or on the bloody battlefields of France, where no danger was too great for these noble men and women, and

WHEREAS: Their institutions are a valuable asset to our community and, under the able leadership of Brig. C. R. Boyd, is a guarantee of faithful stewardship, therefore,

BE IT RESOLVED: by the Council: That we call upon all citizens, regardless of race, color or religious affiliation, to join in this campaign which opens today and continues until May 26th, to raise funds for carrying on the work so well begun and so ably conducted.

Radical Threat to Attack Pipe Workers Told

A report was received by the Sheriff's office late yesterday afternoon that a large group of radicals and members of the I.W.W. had assembled at the plant of the Western Pipe and Steel Company of Watson, near Domingues Junction. The radicals are said to have threatened to assault the workmen with knives unless they deserted their jobs.

Deputy Sheriffs Fox, Shultz and Stensland were sent to the plant by Chief Deputy Wright. They will escort the workmen to the plant this morning.

DENIES ASSOCIATION IS EMPLOYMENT AGENCY

Denying the report made to Chief Oaks by a Los Angeles policewoman investigating the work of employment agencies for motion-picture studios, Jack Carroll, casting director for the Motion-Picture Players' Association, 1614 Cahuenga avenue, Hollywood, last night said:

"This association is not now, nor has it ever been an employment agency, but is incorporated under the State laws of California as a protective and benevolent society, to give the producer better service in obtaining talent and to assist the actor in advancement of his art."

COOK-BOOK SALE SWAMPS BINDERY

Every Copy Sold Brings New Buyers—Yesterday's Sales the Largest Yet

A single order for thirteen cook books and several hundred for two to six copies, marked yesterday's sales of the Times Prize Cook Book. The multiple orders are for eastern folks who are to receive the book as a gift from California friends and relatives.

The cook book will be mailed postpaid for 75 cents to any address inside California; or it may be purchased at the Times main or branch office. Those living in surrounding towns and cities may, if they wish, order by telephone from their local agent.

Price postpaid to points outside California, 85 cents.

Elsewhere in today's issue of The Times is printed a special mail-order coupon. This is merely for your convenience. A brief note sent to the Los Angeles Times, giving your name and address and enclosing proper payment, is all that is necessary.

A Portable Model
VICTROLA
can go anywhere you go
Style 50 Price $50

Plays the same as the largest Victrola, is as easily carried as your suit case, and of durable construction to withstand travel.

Ideal for Camps, Cottages, Clubs, Canoes and Launches, Picnics, Auto Parties and other outdoor uses.

Take it now, have it paid for by vacation time under our "Liberal Terms' Plan"

SOUTHERN CALIFORNIA MUSIC COMPANY
Frank J. Hart, President
333-334 SOUTH BROADWAY, LOS ANGELES
Other Stores:
LONG BEACH — RIVERSIDE — SAN DIEGO

Why Not Feel Youthful —and Be Beautiful

Science Offers You Lyko, the Great General Tonic to Give You Health, Strength, Attractiveness

Men who win in business and women whose beauty and charm make them popular in society are invariably healthy people. It is health which gives the vivacious spirits, the sparkling eyes and the attractive personality which brings success and makes friends.

Thousands of people have awakened to the importance of keeping the body in normal condition and have found wonderful help in Lyko, the great general tonic.

Take, for instance, Mr. Mitchell Murray, well known in northern Missouri. Mr. Murray writes, "When I began to take Lyko I was so weak I could hardly walk across the room. Now I am able to do a pretty fair day's work and my neighbors are surprised at the effect."

Mr. W. L. Lawler of Alabama says: "This is one of the greatest tonics for vitality, digestion and liver trouble. A general rebuilder for run-down persons. It made me an entirely new man at 55. I feel like I am only 30 years of age today."

These are only two out of the multitudes of letters from grateful people who have recovered their strength and energy by the aid of Lyko and who recommend it as the best medicine they have ever used to restore the system to a healthy state.

The amazing power of Lyko to quickly build up run-down health is due to the fact that it supplies to the system those vital elements which are lacking in the food, and which cause indigestion, constipation, nervousness, irritability and insomnia. There is not an ailment of the human body which does not benefit of Lyko.

If you suffer from the effects of overwork or worry; if you are in poor health, if you lack energy and ambition, if you feel tired, run-down and discouraged, if you lack that energy and vitality which means success and popularity, just take Lyko for a few weeks and watch the change in your appearance. In a short time you will feel like a new person, full of vim, vigor and vitality. Lyko is a reliable tonic and builder.

Sole Manufacturers
LYKO MEDICINE CO.
New York

Lyko is for sale by all leading druggists. Always at the Owl Drug Company and Sun Drug Co.

CARMOTE FLOOR ENAMEL

8 COLORS
beautiful and durable

For soft or hard wood floors—in any room in your house—Carmote Floor Enamel gives you a hard enamel surface that wears and washes.

Handsome in any room, it is particularly desirable where floors receive hard wear.

Carmote Floor Enamel spreads easily and dries thoroughly.

Sold by reliable dealers

List of Carmote Dealers

ARCONTI HDWE. CO. 842 North Main Street.
BLUEMLE & GIBSON 141 So. Pco. Blvd., Huntington Park.
C. J. BOULDEN 1936 W. Temple St.
DIETZ HDWE. C. 2407 So. Vermont Ave.
GLENDALE HDWE. CO. 801 E. Broadway
HART & HART 3934 Slauson Ave.
HOWE BROTHERS 1108 So. San Pedro St.
HURST & SON 5017 East 1st Street
J. M. KENNEDY 547 So. Main Street
LEARED HDWE. CO. 1013 N. Vermont Ave.
R. W. LYON & SON 3040 Beverly Blvd.
MARSHALL HDWE. CO. 2000 South Broadway
PFAFF & BAUER 2000 So. Vermont Ave.
P. G. SCHELLING & CO. 1010 S. Pco. Blvd.
S. A. SCHELLING & CO. 1010 S. Pco. Blvd.
SOUTHWEST HDWE. CO. 1000 S. Pco. Blvd.
A. L. WALTER 932 S. Main St.

Local Agricultural Problems
are solved in the Times Farm and Tractor Section, devoted solely to Southern California conditions.

—in the CENTER of the GARDEN

SINCE the days of the Mission fathers, El Monte has been known for the richness of its soil. Thousands have gained wealth from its fertility. And health and happiness have come to those fortunate enough to dwell among its groves and gardens.

No other state equals California in variety and extent of resources. A recent federal report shows that Los Angeles county leads not only California but the United States in total value of agricultural products — $79,545,000. In all Los Angeles county there is no fairer or more fertile spot than historic San Gabriel Valley, of which El Monte is the geographical center.

Let us show you the El Monte shipment in 1922 in tons—not pounds but TONS:

English walnuts, 1,700 tons; celery, 10,060 tons; other vegetables, 7,540 tons; apples and other fruits, 1,450 tons; dairy products, 17,250 tons.

Millions of eggs, car-loads of alfalfa, flower seeds, live stock, canned vegetables, grapes, berries—in fact, everything that grows.

No Hard Times Here

Is it any wonder that El Monte never experiences a financial depression? Backed up by this wonderful variety of crops, business rolls steadily along year after year. If a single crop should fail—and it rarely does—another crop brings a higher price.

To you who desire to live in a small community, with solid backing, city advantages, low living costs and real neighbors, and moreover, convenient to Los Angeles, ocean beaches, and mountain resorts, El Monte offers big inducements.

Chamber of Commerce, El Monte, California
Send information regarding this El Monte, its dairy ranches, groves, gardens, homes, transportation.
Name _____
Address _____

The EL MONTE CHAMBER of COMMERCE
The End of the Santa Fe Trail

rtable Model
TROLA
anywhere you go
0 Price $50
s the largest Victrola, is as easily suit case, and of durable construc- travel.
, Cottages, Clubs, Canoes and , Auto Parties and other outdoor
, have it paid for by vacation our "Liberal Terms' Plan."
ERN CALIFORNIA IC COMPANY
nk J. Hart, President
334 SOUTH BROADWAY, LOS ANGELES
Other Stores:
— RIVERSIDE — SAN DIEGO

Feel Youthful
l Be Beautiful
a Lyko, the Great General Tonic
ealth, Strength, Attraction
and wo- rm make invari- is health spirits, ttractive success
best medicine they have ever to restore the system to its normal healthy state.
The amazing power of Lyko quickly build up run-down people due to the fact that it acts on parts of the system. It is a general tonic compounded from medicinal ingredients, of which has its own special virtues.

One of these ingredients but effective tive will keep as the body keeps from tion, and benefits liver and
began to I could m. Now ir day's are sur-
masays: st tonics ver trou- for run- n entire- ike I am
a third aids digestion so body absorbs the full strength the food, another steadies the and helps to overcome sleeplessness irritability and nervous troubles. There is not an ailing part of body which does not feel the effect of Lyko.
If you suffer from the effects of overwork or worry; if you have constipation or kidney trouble; if you're bilious; if you lie awake nights; if you feel that energy and ambition which once and popularity, put Lyko at work and up your strength and vitality, for you will feel like new. Lyko for sale at reliable druggists. Ask for it now.
Sole Manufacturers
LYKO MEDICINE COMPANY
New York
l leading druggists. Always in stock
pany and Sun Drug Company Stores

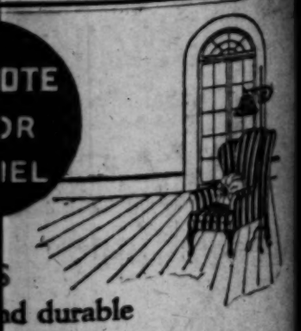

OTE OR IEL
d durable
od floors—in any room in e Floor Enamel gives you a hat wears and washes. room, it is particularly de- sive hard wear. mel spreads easily and dries
ediable dealers
of Carmote Dealers
LEARED HOWE CO. 3271 So. Vermont Ave.
R. S. LEWIS & SON 2642 Santa Ana Blvd.
MARSHALL HOWE CO. 2300 North Broadway
PFAFF & DAVIS 2800 So. Western Ave.
P. C. SCHILLING & SON 2214 W. Pico Street
E. C. BERGER 1703 Temple Street
SOUTHWEST PAINT CO. 2864 W. Pico Street
A. L. WALTER 814 S. Main Street
ricultural Problems
mes Farm and Tractor Magazine is a Southern California condition.

...SEMBLES HIT ...ED HIGH SPOTS

...s Glee Club Presents ...ssical Favorites

...Harlow Gives Loved ...ongs With Grace

...ello and Pianist Heard ...Noon Program

BY ROBERT A. HARRISON

...ellent efforts, vocal and ...ental, featured the KHJ ...ram last night. Song num- ...ers and selections worth were ...ered by the California Bank ...b, while Dr. E. M. Hiner's ...ophone quartet furnished the ...sical touch for which the brass ...band is known.

...The California Bank Glee Club ...ng were: "Winter Song," ...ebel; "Fair Is the Amber ...," by Parks, and "Kentucky ...," by Gehbe.

...With a group of excellent voices the ...b presented these selec- ...ns in a way that bespoke earn- ...t training. Bullard's composi- ...n was sung with vigor, and the ...ther songs were finely modu- ...ted and gave interpretation in ...ry effect.

...Dr. E. M. Hiner, nationally ...known band master, assisted by ...me skilled members of his band ...ntertained with "Old Folks ...me," "Dixie," "The Rosary," ...Home Sweet Home" and an ensemble trum- ...et march. Particularly beautiful ...as the sunset presentation of ..."The Last Chord," by Sullivan, ...with inspired poem of Ade- ...laide Procter. The appeal in this ...number was seized upon with an ...artistry of coloring, and ex- ...quisite tone production. "Taps," ...in arrangement, musically ...perfect, was the final number.

THREE PUPILS ASSIST

...Dr. Hiner's three pupils, J. B. ...Hall, Jr., Alma J. Reinwald and ...Ralph W. Fraker, made up the ...brass quartet. Carrie Preston ...Hiner was the accompanist.

...Other offerings in the California ...Glee Club program included ...numbers by R. T. Cheatham, and a ...violin solo by E. S. Dunn. Mr. ...Dunn's songs were: "Passing ...By," by Purcell, and "On the Road ...to Mandalay," by Oley Speaks. ...Both were meritorious. ...Dunn displayed technical ...skill and musical insight in his ...work.

...Miss Burnside, soprano, and Mary ...Alice Albin, pianist, on the ...program, drew hearty ap- ...plause from studio visitors through ...the medium of their selections. ...Equally beautiful in interpre- ...tation were "Trees," by Rasbach, ...and "Cradle Song," by Kreisler, ...sung by Miss Beebe, with accom- ...paniment by Miss Albin. Other ...work in which the contralto gave ...clear, charming quality of her ...voice were "Until," by Sanderson, ..."Love You Truly," by Carrie Jacobs ...Bond, and "With You," by ...Worth.

...ALBIN PLEASES TOTS

...Miss Christine Albin's piano se- ...lections were "Butterfly Etude," by ...Grieg, consisting of fluttering mel- ...ody and trilling runs; "American ...Patrol," by Carpenter, and ...Liszt's "Liebestraum," the piano prose of Cad- ...man's beautiful composition. Miss Albin's ability is winning notice.

Jack Wolf, Los Angeles poet, read several of his compositions, including his answer to "The House by the Side of the Road."

Harry James Beardsley, staunch friend of the lads and lassies, took a prominent part in the evening program, giving readings and singing. He has a baritone of pleasing quality and a gift for interpretation, as witnessed by his singing of "Dunam," "Boyhood," and "Kentucky Babe." His readings included "The Gingercake Man," "The Playtime of Bachelor Hill," and "Cohen Telephones the Board of Health."

Mary Hasford, 14 years of age, who shows marked aptitude as a pianist, played "On Wings of Song," the beautiful Mendelssohn-Liszt composition, and "If I Were a Bird," by Henselt. Both numbers were enjoyable.

GO- GETTER
...The "P. E. KIND"
Brings in desired
RADIO
Program
...with (2000-ohm) Phones
LOUD SPEAKER, $5.00.
...Regenerative Set at $100.
CROSLEY CUT PRICES
...Other Sets and Parts
...Security National Bank Bldg.

SELLING OUT
High-Grade Parts and Accessories.
THE RADIO STORES CO.
...SPRING, Near 4th

"Death Valley" Program Tonight at KHJ

Mabel Janot' Soprano

Red Crown Syncopaters Jazz.

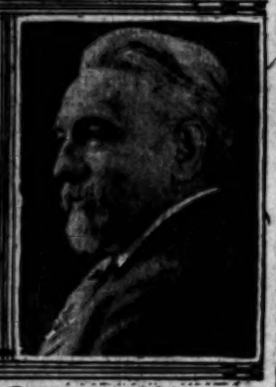

J. Edwin Gooderidge Baritone

Jean Murtagh Reader

Dr. Frederick Monsen Lecturer

Gardena High School Trio.

Gardena High School at Noon; Jean Murtagh on Children's Hour

Listening in KHJ

DAILY SCHEDULE

KHJ, THE TIMES, 360 METERS.

11:30 to 1:15 p.m., news and music.

2:45 to 3:30 p.m., Uncle John's bedtime story.

5 to 9:30 p.m., de luxe program.

Attention is called to the fact that KHJ's new wave length is 360 meters, not 411. Earle C. Anthony, Inc., is now broadcasting at 405 meters.

For schedule of other broadcasting turn to "What's Doing Today" in The Times.

"Flower Song," by Gaynor, and "Boating Song," by Gaynor.

8 to 10 p.m. Death Valley Program, arranged by Dr. Frederick Monsen, lecturer, of Pasadena. J. Edwin Gooderidge, baritone, accompanied by Maude Remington Orr, will sing "Kashmiri Song," from the "Indian Love Lyrics," "Less Than The Dust," by Woodforde-Finden, "For You Alone," by Gheel, "Captain Mac," by Sanderson, and "A Little Irish Song," by Lohr. William Sherman, cornetist, accompanied by Dorothy Sherman, in "Serenade," by Schubert, and "Holy City." Dr. Eugene F. Storke, lecturer—"Vacations." Red Crown Syncopaters, program—"Chicago." "Mr. Gallagher and Mr. Shean." (Featuring Mr. Leadingham and Mr. Heck on the saxophones.) "Fate," "Apple Sauce," "Peggy Dear," "After Every Party," "Carolina in the Morning," "Gone," "You Gotta See Mama Every Night," and "Falling." Mr. Ferstad, violin soloist. Mabelle Janot, soprano, accompanied by Claire Simpson, in "Georgia Cabin Door," "Open Your Arms My Alabamy" and "Blue."

K-H-J The Times RADIOPHONE

TODAY'S PROGRAM

12:30 to 1:15 p.m. Program arranged by Gardena High School. James Macdonald, pianist, will play "Juba Dance," by Nathaniel Deel, and "Sous Bois," by Staub.

6:45 to 7:30 p.m. Stoddard Florence Coombes, reader, 7 years of age, will read, "When Grandma Comes to Our House," and "The Hand That Used to Spank My Pa," by Kiser. Jean Murtagh, reader, 7 years of age, will read "Waris," by Marshall Steadman, and "A Pretty Pet Pollywog," by Steadman. Children's Chorus. Myra, Florence and Edith Durant, Betty Scofield, Loraine Van Slyke, and Gertrude Brayton, ages 7 to 10, pupils of Caroline E. Fairbanks.

PLEADS MEXICO'S CAUSE OVER KHJ

Bishop W. P. Thirkield

As part of his speaking tour pleading the cause of recognition of Mexico Bishop Wilbur P. Thirkield addressed the huge unseen audience of Radioland from KHJ last night on the subject of "Educational Progress in Mexico."

His talk was illuminating in its data and displayed the educational advancement of the southern republic in a light auguring well for the Mexican people. Bishop Thirkield dwelt on a continuity of facts and figures, asserting that he was not merely an optimist, but the carrier of a message solidly founded.

Earlier yesterday he spoke at Long Beach and also addressed the Lions' Club at the Hotel Alexandria at noon. At noon today he will speak before the Rotary Club at the Hotel Alexandria on "How About Mexico, Our Next Door Neighbor." Sunday he will speak at Long Beach at 11 a.m., and in Santa Barbara at 7:30 p.m.

In part, Bishop Thirkield said last night:

"A fine indication that President Obregon is a statesman, a ruler with a constructive program in the interest of the people, is found in this word spoken by him:

"'I would rather the Mexican people the use of the toothbrush than to handle a rifle. I would rather see them in schools than upon battlefields. I prefer any day a good electrician or farmer to a soldier.'

"A hopeful feature of the educational movement is the scientific temperance instruction in the schools.

"The urgent need of Mexico is schools of agriculture. This is basal to the program of President Obregon for the distribution of small land holdings among the peons."

ACCOUNTANT SUES

W. J. Palethorpe, an accountant of this city, has brought an action in the United States District Court against the Swansea Consolidated Gold and Copper Mining Company, an Arizona corporation, to collect $13,275.47, asserted to be due for services rendered from January 1918, to August 1922. The aggregate bill was $56,518.35, but of that amount $43,142.88 has been paid.

"NOT GOOD IF DETACHED"

"Not Good if Detached" is the subject of an address to be given by Rabbi Edgar F. Magnin at the Temple Congregation B'nai B'rith this evening. Tomorrow morning Dr. Magnin will speak at the temple on "What the Women Say."

Supernatural Panamas
GENUINE

The proper hat to wear this Summer is a PANAMA—
unsurpassed for Style and Comfort
For Quality and Service buy a "Supernatural" Genuine Panama
Ask Your Dealer and Look for the Name
TRADE MARK
Manufactured exclusively by
ECUADORIAN PANAMA HAT COMPANY
New York

"It Pays 5 Ways"
Pacific Mutual Policy.

Bullocks
Broadway—Mill and—Seventh
One o'Clock Saturdays

For Outings, This Natty 2-Piece Outfit, $2.95

For Girls Wearing Sizes 6 to 14

—Of khaki, the most approved for outing wear. Smart—in its fittingness for such occasions—good looking, and designed specifically to meet the needs of those who enjoy the out-of-doors—the "call of the open road."

—A straight-line dress with its matching knickers—$2.95.

Heavy Olive Drab Separate Knickers—sizes 8 to 16 years—$2.95—also illustrated.

Middies—to match the knickers—sizes 6 to 18 years—$2.50.

Knickers of Tweed—in tan or gray mixtures—with band at knee—sizes 12 to 18 years—$3.95.

Tweed and Homespun Suits, $25.00

—For a bit more formal type of sports wear. Smart as one could imagine. In lovely blues, in browns, and in beige. Sizes 12 to 16—$25.00.

Girls' Wash Dresses, $5.00

—A perfectly adorable group—all of imported ginghams of beautiful quality—and delightfully made. Sizes 6 to 14.

—And others equally appealing at their prices — $2.95 and $3.95.

—The Girls' Store, Bullock's Fifth Floor.

Boys' Wool o'West Suits $17.50

Stand in a Class, Alone, from the Standpoints of Quality and Style With Value.

—Boys of 7 years, as well as those of 18, find Wool o' Wests the best suits which they have ever worn.

—Wool o' West Suits—made in the West from western woolens.

—*Five Pockets*—in the coats.

—*Five Pockets*—in the pants.

—And every suit with *Two Pairs of Knickers*—fully lined, with reinforced seams, $17.50.

Straws for Boys $1.50

—A wide variety of many styles—at this popular price.

—The Boys' Store, Bullock's Fifth Floor.

Do You "Radio"?

—Radio Sets are more than ordinarily interesting in price—at Bullock's:

Aeriola Jr. Crystal Receiving Sets—in mahogany finished cabinet, complete—are $18.75.

Westinghouse Aeriola Sr. Sets—with tube and headphones, in mahogany finished cabinet—are $49.50. (Batteries not included.)

De Forest Receiving Set—a tube set in mahogany stained cabinet—$29.50. (Tubes, batteries and phones not included.)

—Investigate other sets, too, at Bullock's Fifth Floor.

A Dip! A Splash! A Happy Time! And

Bathing Suits, $2.95

—Are here to add to the fun of many beach parties.

—Bathing Suits—and other accessories—for girls 6 to 14 years.

—3 especially becoming styles in Suits—all one piece with skirts attached—with contrasting stripes—also in plain colors—to be worn with belts, $2.95.

Bathing Belts, 25c, 50c.
Bathing Caps, 25c, 50c, 75c.
Bathing Shoes, $1.25.
Bathing Bags, 50c, $2.00.

—Bullock's Fifth Floor.

Boys' Union Suits Are Special at $1.15

—Of the famous Athena make—the underwear which is cut to fit. Suits which have proven very satisfactory.

—Made of medium weight cotton—short sleeves—trouser seat—knee length—sizes 4 to 16—specially priced—$1.15.

Buster Brown Hose, 4 Pairs for $1.00

—Medium weight cotton hose—high spliced heel—double toes—in black or cordovan—sizes 7 to 11—specially priced, 4 pairs for $1.00.

—Bullock's Fifth Floor.

Could Dresses be More Lovely for Tiny Tots?

Than Are These Originations for Little Girls—$1.95 to $6.95

—*Sheer Voiles* with drawnwork pattern—embroidered in the most delicate of rose buds.

—*Quaint Ginghams*—made more quaint and winsome with their smocked yokes and perky little pockets.

—*Dotted Swisses*—white and summery, touched with bits of colored embroidery.

—For little girls—2 to 6 years—$1.95 to $6.95—at the Children's Section, Bullock's Fourth Floor.

For Boys:

Sports Oxfords

Genuine "Tom Logans"—
Specially Priced $3.95

—Two-tone sports oxfords of smoke elk with brown saddle—suction fibre soles and heels—sizes 3 to 7.

—Extremely low in price—$3.95.

—Bullock's Fifth Floor.

Madame Coates' School of Dressmaking and Millinery

—Begins May 31 at Bullock's.

—Tickets and Information at Exchange Desk, Second Floor, or Information Desk, First Floor.

PUBLISHERS:
THE TIMES-MIRROR COMPANY
OFFICERS:
HARRY CHANDLER, Pres. and Gen. Mgr.
HARRISON GRAY OTIS CHANDLER, Vice-Pres. and Secy.
F. X. PFAFFINGER, Treasurer.
HARRY E. ANDREWS, Assistant General Manager and Managing Editor.
Harry Chandler, Marion Otis Chandler, F. X. Pfaffinger, Mabel Otis Booth, Harry E. Andrews, Directors.

Los Angeles Times

EVERY MORNING IN THE YEAR.
DAILY FOUNDED DEC. 4, 1881—42nd YEAR

Average circulation for every day of April, 1923 ..... 130,648 Copies
Average circulation for Sunday only April, 1923 ..... 184,199 Copies

OFFICES:
New Times Building, First and Broadway.
Branch Office No. 1, 621 South Spring Street.
Washington Bureau, 924 Hibbs Building.
Chicago Office, 111 West Monroe Street.
New York Office, 225 Fifth Avenue.
San Francisco Office, 742 Market Street.
Paris Office, 120 Rue Saint Honore.

LOS ANGELES (Loce Ahng-hayl-ais)

MEMBER OF THE ASSOCIATED PRESS
The Associated Press is exclusively entitled to the use for republication of all news credited to it or not otherwise credited in this paper and also the local news published here within.
In addition to the above offices, The Times is on file and may be found by European travelers at the following places:
4th Rue St. Honore, Paris.
378 Pall Mall, S. W. 1., London.
Unter Den Linden, 7, Berlin.
Hotel Excelsior, Rome.

A REAL INSULT

Some of the Germans are accusing the French of printing counterfeit German marks from stolen plates. This is an insult that calls for blood. It isn't possible for a nation to sink so low as to counterfeit alien marks that are worth less than $25 per 1,000,000.

AMONG THE DEAD ONES

Even the scientist nods. It is now the gossip that what was supposed to be the skull of a human being of the Tertiary period, which was dug up by explorers in Patagonia, is really a dead mud turtle. It is suspected that some tortoise got bogged a few million years ago and during its impalement grew a set of convolutions like these on the dome of Yorick.

TITLES WILD CLING

In the British Parliament a Laborite member has introduced a measure which would abolish all honorary titles—both hereditary and conferred. It has gone to a second reading, but there is small danger of its passing. The Briton loves his gentry too well to permit such sacrilege. It is possible for a humble toiler to achieve a peerage, but there is a glamour about ancient titles and historic names that still commands the regard of all Englishmen. They love their lords and will retain them for another century. The Britons are not prone to hysterical change.

THE FIVE-CENT FARE

Now the municipal street car line in Seattle has had to raise the fare to a dime. It was originally a nickel proposition, but it is found that public operation is even more expensive than private control. It has been very thoroughly demonstrated that no street-car line can be run under public ownership at a 5-cent fare. Politicians may make that rate, but there will be a deficit and it comes out of the people in the long run just the same. Yet there are some folks who seem to think that the corporations are paying fat dividends out of a nickel rate. It is not being done any more.

OFF AND ON

Maybe it isn't a retaliatory measure, but it carries much the appearance of it. The English House of Commons, by a vote of 134 to 128, has advanced a measure which requires all vessels entering British harbors to carry certain stores of strong liquors. It is billed as a measure for the protection of the public health. As wines and liquors are used for medicine they must especially be available for suffering mariners. That is the idea. On the other hand, there are Britons who believe that they have as much right to order booze on American ships as America has to order it off of British vessels.

TRIUMPH OF LAW

The trial of twenty-two Wobblies on the charge of criminal syndicalism resulted in the conviction of four of them. The court hearing lasted nearly sixty days and every defendant was given opportunity to present his case. At the outset effort was made to determine the degree of guilt indicated by each defendant and as the trial progressed the minor offenders were gradually culled out and given freedom. The hearing was a fair one, but at the finish seven or eight of the defendants who had been permitted to drop out voluntarily declared that they were fully as guilty as the ones who had been convicted. They undoubtedly were, but the evidence was not obtainable. The prisoners were given much latitude in the conduct of their defense and the jurors decided the case upon its merits without any feeling or sentiment. The defendants had more consideration than is usually given to a capitalist who comes into court. The fact that the trial was permitted to progress uninterruptedly for sixty days assures that. The cases were hardly entitled to more than sixty minutes each. No Wobbly can voice any honest criticism of the courts.

THE COMMUNITY CHEST

Some facts have been garnered concerning the application of the community chest idea to 130 American cities. On the whole the reports are favorable. The larger municipalities enjoying the experiment are Philadelphia, Detroit, Cleveland and San Francisco. The biggest chest is in Cleveland. It contains $4,250,000 and will care for all the city's charities for more than a year. The Philadelphia collection was $2,600,000, which is understood for a city of nearly 2,000,000 inhabitants. The San Francisco chest contains over $2,000,000. In a general way the community chest is supposed to take care of the philanthropies of the community for a year. It does away with all the drives and charity campaigns which call for so much time and effort on the part of the individual. The fund is administered by an impartial group of representative men and women and the distribution is made after a full showing of the needs of any special charity is had and an investigation made. Naturally, it is hard for frauds to get by. It is claimed that the worthy benevolences receive more support than under the old plan of personal solicitation. The drawback is in the loss of sentiment and the personal touch that adds to the joy of giving.

UNDER WHICH FLAG?

Just as the height of a monument can be reckoned by the length of the shadow it casts, the prosperity of Los Angeles can be measured by the character and extent of the conspiracies organized against it.

Los Angeles Harbor has achieved prominence in a brief period by reason of the volume of commerce passing through the port, the greatest of any Pacific port of the two Americas. Because of its outstanding importance it was recently made the objective of a radical attack. Wastrels from the coasts of the seven seas have rendezvoused there. They are the embittered foes of law and order. They are against the government, against capital, against honest labor, against industry.

They are attempting to conduct a campaign of terror in true Bolshevik style. Not only do they refuse to work themselves, their hands are raised against every worker. Their single argument is violence. They are the apostles of disorder.

That they should attempt to destroy all that generations of labor and industry have builded is not surprising. They are the human tares that grow among the wheat. They cannot be persuaded by reasonable argument and must be suppressed. Their force must be met by the superior force of organized society. Unless they are held in restraint they will destroy all industry and turn a beautiful, flowering valley back to the desert.

They alone would remain, like ravens, to croak among the ruins. The same depraved instinct that caused Nero to fire Rome and fiddle while it burned directs their attack on the government and on society. Nero did not lack minions to carry his orders into effect; and their leaders do not lack dupes to further their conspiracy.

It is with regret, however, that the supporters of law and order, the defenders of American institutions, of American homes and American standards of living have been compelled to witness a little group of Utopians rallying to the defense of the forces of destruction; glorying in desolation, taking a Sadic delight in violence and protesting to the Mayor and the Chief of Police because they refuse to stand aside and permit the destruction to continue.

Tuesday they rendezvoused at the harbor with the Reds. They went to protest against the enforcement of the ordinance under which parades and demonstrations of the conspirators are forbidden. One of their number collected about him a mob of several hundred in open defiance of the law. Thoroughly unscrupulous, he drew from his pocket the Constitution of the United States, a document he seldom loses opportunity to assail, and began to read extracts. By this device he thought to stultify the officers of the law. If arrested, he could pose as a martyr to the very document that every member of that mob takes delight in reviling.

Perhaps he was not aware that it is not the act but the intent that constitutes a crime in the eyes of the law. One who would tie a copy of the Constitution on the front of his car could hardly expect to violate with impunity the traffic regulations. He was arrested and thrown into prison; and a coterie of wobbly sympathisers went to the Mayor and the Chief of Police to protest what they wrongly termed "a violation of civil rights."

His action recalls a housebreaker who would demand his release when caught because he carried in his pocket a diminutive American flag. The Constitution from which he pretended to read contains explicit inhibition against conspiracy. He was aiding and abetting conspirators. Those who gathered about him were in San Pedro for the purpose of starting a revolt, which they hoped to inflame into a revolution. The police were there to enforce the State law and the municipal ordinances. When he and his associates violated them they were very properly placed under arrest.

The issue at Los Angeles Harbor is one between the Red flag and the Stars and Stripes. The sympathies of this coterie were with the conspirators. They hoped to find some technicality to shield them from the law. They were helping fan the spark of revolt into rebellion. A few days in a stockade and a few weeks under restraint might be an object lesson that would teach them that all are equal before the law; that they possess no superior rights because they pretend to a superior wisdom.

TELL IT WITH MUSIC

Mayor Cryer in an appealing proclamation has called our citizens together next Saturday to celebrate another annual musical festival—"a week," as he expresses it, "free from commercialism, a happy recollection of youth, a great outpouring of the sentiment of the people."

Here are three sufficient reasons why the celebration should go big in a city so thoroughly equipped for the pursuit of happiness.

Therefore, friends, neighbors, countrymen, give ear to your Mayor and tongue to your emotions; on this special occasion join hearts and voices in a paean of song and thanksgiving; fill the air with music as your Southland has been filled with the sunshine of prosperity.

Tune your civic harps and strike the chords of community contentment. Blow loud the trumpet of your city's greatness. Put more melody into business and sweeten the harmony of the home. Go whistling merrily about your daily duties. Make this week of music a symbol of life as it is lived in Southern California.

Not to everyone has been given the power or ability to express himself in music. Some cannot sing "Home, Sweet Home" and finish in the same key they started. A large majority can extract from a brass instrument nothing but a hollow melancholy moan and from a reed only an unpleasant puckering of the lips. The fiddle in unskilled hands belongs to the Chamber of Horrors. There are judges, bankers, Congressmen to whom the mouth organ and the penny whistle are untried adventures.

But there is hardly a man or woman who "has no music in himself or is not moved by concord of sweet sounds." Everyone who thrills with rhythm when he hears the massed harmonies of orchestral instruments or human voices raised in blended chorus is himself taking part in the performance, though he has never sung a note in his life and cannot play a five-finger exercise on the piano. Good listening makes the charm of conversation. An appreciative audience puts the life and soul into a musical number.

So the Mayor's invitation to the Los Angeles spring festival of music is addressed to all who have music in themselves and hope some day to see Los Angeles the rendezvous for the whole musical talent of America. Our city has already developed considerable native talent and attracted artists from all over the world. We have here orchestras and trained choruses equal to the ablest in the older musical centers.

So far as professional performers are concerned, next Saturday will usher in a galaxy of concerts worthy of the greatest crowds that ever greeted a bevy of popular artists. Their example will spur those of lesser musical abilities to further study and add zest to their appreciation of the concord of sweet sounds. Also an enthusiastic celebration by our citizens as a whole will place Los Angeles on the same high footing in musical circles that she already occupies in the world of business and pleasure.

It is for this desirable end that Mayor Cryer has appealed to the public. That the Mayor speaks from his heart, his own tribute to the power of music is conclusive proof.

"Men have died to music; nations have won wars with their songs; great popular movements have rested their hopes on melody; no feature of America's existence is so moving as its national airs. We love our flag, but our songs stir us to action."

THE POISON PEN

If, according to the indictment, a certain well-known society man of New York has for ten years been carrying a "poison pen" propaganda against women of prominence, spilling venom on untarnished reputations, wrecking homes and hearts and human hopes for the ghoulish delight of inflicting inhuman torture on innocent victims, the authorities have unearthed a type of depraved monster beside which the rattlesnake, the coyote, the hyena or the skunk is one of nature's gentlemen.

Tragedies, it is said, have resulted from the machinations of this fiend; one woman and her husband driven to suicide, a once happy wife now a raving lunatic in an insane asylum, married couples parted and families broken up, seeds of dissension planted in hearts once filled with faith and love; while this debonair member of the smart set, after squirting his black venom from behind his shield of anonymity, went smiling and satisfied on his respected way.

Promiscuous dog poisoners, serpent-tongued slandermongers and evil anonymous letter-writers are outide the pale of any society. They would degrade the life of the jungle beasts and exhale an odor of decay, even in a community of criminals. It would be an injustice to the scorpion to compare his barbed tail with the poison pen of his human prototype.

If one-half the charges are corroborated there is no lawful punishment to meet the deserts of the case and possibly not sufficient ingenuity in Gehenna to devise one. His must be one of the souls described by Kipling as "black with clinkered sin that never will burn again."

One blushes for our common humanity in reading of such a perversion of natural talent.

HAVING A KICK

It would seem that the reckless souls who indulge in "canned heat" as a liquid refreshment should be prepared for the kingdom. The stuff is said to register highly in alcoholic content, but any man who will lap up a mixture that is reminiscent of carbolic acid, formaldehyde, crude petroleum, axle grease and blue vitriol because it has a kick in it deserves the kick all right.

"Fewer and Better Pictures"

TWO MINUTES OR OPTIMISM

BY HERMAN J. STICH

"A Goot Job"

A Dutch friend of mine is strong on business, ambition and dialect.

The other day his son, who had been looking for work, came home and said he had gotten a job.

"A job?" said his father. "Vot iss dis job?"

"I'm in the army," said the son.

"In de army? Dot's a future? The army? Dot's no future for a boy."

"Why, sure there's a future, Pop. I can become a lieutenant."

"A lootenant? How much gets a lootenant?"

"Eighteen hundred dollars a year."

"Eighteen hundred dollars! Dot's a future? Huh! Dot's no future, mine boy. In vun voek I makes $1800 sometimes!"

"Well, I can go higher than that. I can be a captain."

"A captain? Huh! Vot gets a captain?"

"Twenty-four hundred dollars or so."

"Twenty-four hundred dollars? Dot's a future? Listen, mine boy—in vun month in pizness you can make dot. Dot's no future."

"Well, Pop, I can go higher than that."

"You can go higher? Vot higher you can go?"

"I can be a major."

"A major? How much gets a major?"

"Thirty-five hundred dollars."

"Thirty-five hundred dollars? Und dot's a future? Mine boy—dot's no future. You can do better den dot."

"Well, I can go higher than that."

"Higher? How much higher you can go in de army?"

"I can be a general."

"A general? A general you say? How much gets a general?"

"Eight thousand dollars."

"Eight thousand dollars? Und dot's a future? Listen, mine boy—I sell vun cargo to Holland und I makes $8000. The army—you should go in pizness. The army—dot's no place at all for a future."

"Well, Pop, I can go higher than a general."

"Higher? How high? Vot iss de highest t'ing you can go in de army? Vot iss de best de army hass got?"

"Well, I can become a field marshal."

"A field marshal? A field marshal, you say? Huh! Dot's no goot! A Marshall Field? Dot's all right. Dot's a goot job!"

(Copyright, 1923, by Quality.)

RIPPLING RHYMES

THE ALIBI

When some unholy villain swiped Cap Bungstart's priceless Airedale dog the whistles of the cops were piped and all the village was agog. They tried to fix the crime on me, since I'm the fall guy of the town, but I was at the spelling bee, so their endeavors all fell down. Three preachers lined up at my side when came the cops and kindred birds and willingly testified that I'd been busy spelling words. That night I had been much inclined to paint the village wildly well, but luckily I changed my mind and went to hear my neighbors spell. And so the cops took in their sign and tore that warrant with a sigh, when preachers three and deacons nine confirmed my spotless alibi. It's well to train with moral men and frequent pious jamborees; then if the crime wave rolls again we watch it move and rest at ease. If we're accused of sinful things, good friends line up by tens and twelves; we show a shining spread of wings and tell the cops to chase themselves.

WALT MASON.

PEN POINTS

By the Staff

Another cold wave in the East. Ugh!

Both the government and the price of sugar are speeding up.

Lassen Peak is again reported as smoking. Wonder what brand?

The Chinese government is too much like a bowl of jelly. Nobody can get anywhere with it.

Will Jimmie Cox chase President Harding through Alaska as he did through Florida? Remember?

Sir Arthur Conan Doyle is not stopping in Baker street on the occasion of his present trip to Los Angeles.

Has it ever been figured out how many automobiles are bought because the women want them? That would be some problem for a statistician.

Senator Robert L. Owen of Oklahoma favors the nomination of Henry Ford by the Democrats. But there does not seem to be any second to the motion.

Hundreds of thousands of Americans are arranging to visit Europe this year. This ought to contribute a good deal to the crop of money overseas.

The final attempt to legalize ten-round boxing bouts in California has failed before the Assembly. It will therefore be necessary to confine our fighting to the divorce courts.

The treasurer of the Standard Oil Company has been declared incompetent. He is one of the "big five" in the industry. A lot of folks would not object to be crazy under similar circumstances.

Jess Willard, having concluded his eastern fighting engagement, will return to Los Angeles to invest the money he won on the big New York contest. There is no truth in the report that Jess is dead from the neck up.

New York City is after the Democratic National Convention. It is a long time since she has been so honored. In 1868 Seymour and Blair were nominated there, only to be defeated by Grant and Colfax. Both parties are a bit shy of New York. Wall street is in that metropolis.

THIS IS THE DAY

Opening of the International Peace Conference at The Hague, Holland, in the year 1899. The conference was first proposed by the Czar of Russia to establish a permanent Court of Arbitration for settling international issues. The court failed in the object aimed at.

Conscription Act of Congress to provide by selective draft an army for the war against Germany was signed by President Wilson in the year 1917.

EASY-CHAIR SCIENCE

BY RANSOME SUTTON

XXV. THE PRIMATES.

As classified by zoologists, since the time of Linnaeus, the order of primates includes lemurs, or semiapes, monkeys, apes and man, all being peculiarly born in placental sacs. The lemurs antedate the others, because their remains are found embedded in Eocene deposits, whereas the remains of higher primates are found in more recent deposits.

As more lemurs have survived on the island of Madagascar than in all the rest of the world, it is thought their emergence from among the Eocene mammals occurred in that vicinity. Further reasons for this belief will be given in a later article. While modern lemurs are not supposed to be exactly like their ancestors, the changes in them have not been of a physiological nature, otherwise they would not now be lemurs. Indeed, comparing certain species, such as the Tarsius, for example, with Eocene fossils, it is difficult to find wherein any change has taken place. These "living fossils," therefore, typify the first of the primates, are very interesting subjects for study.

As it happens, I have seen lemurs in Madagascar and have learned a few facts about them at first hand. They are smaller than even small monkeys and have tails. Quite as arboreal as squirrels and much more gregarious and sociable, they go trooping through the trees in packs, the mothers carrying their babies on their backs or breasts, with its arms round her neck and its legs round her body. Robbing birds' nests appears to give them great delight, but they hunt only during twilight or by the light of the moon. Hence, lemurs are called nocturnal animals. The forefeet are surprisingly hand-shaped. They have well-formed nails on thumbs and big toes, but on the other fingers and toes flattened claws remain. Shortly after sunset troops congregate in trees and hold "concerts," wailing cadences which, apparently to them, mean songs. The concert lasts about a half-hour, though longer on moonlight nights, then the hunting begins. They eat fruits, buds, berries, eggs, insects and small birds.

The oldest remains of monkeys are found in Oligocene deposits, in many parts of the world, so they must have branched from the primate stem [illegible] riod later than the [illegible] ican monkeys have [illegible] and all have tails. [illegible] World monkeys [illegible] teeth and are [illegible] sumed, therefore, that [illegible] monkeys are the [illegible] and the question arises [illegible] the ancestral [illegible] across the ocean? [illegible] a broad belt of [illegible] land) overlapped [illegible] South America, Africa and [illegible] which had been [illegible] Oligocene time, and [illegible] the monkey types [illegible]

According to the [illegible] ord anthropoid ape [illegible] ing Miocene time—[illegible] making period in [illegible] the earth—and [illegible] ated into four [illegible] sees and gibbons [illegible] rica, and gibbons [illegible] outangs in Malaysia. [illegible] genealogical tree [illegible] after sending [illegible] branches? Apparently it [illegible] tined to grow [illegible] in 1894, Dr. Dubois, a Dutch [illegible] surgeon, found in the [illegible] ited by a Pliocene river, [illegible] Java, skeletal remains of [illegible] ape—the Pithecanthropus. [illegible] thur Keith has expressed [illegible] sensus of scientific opinion [illegible] ing this extraordinary [illegible] the following words: "[illegible] being in stature, [illegible] human in all its [illegible] brain."

If any gap remains [illegible] simian and human [illegible] filled by Dr. [illegible] covery of the [illegible] 1907 and by Dawson's [illegible] 1913, of the "Dawn Man" [illegible] and lower jaw, of Piltdown.

Then came the discovery [illegible] Neanderthal remains, in the [illegible] of Europe, showing the [illegible] Pleistocene man were the [illegible] Concerning the Neanderthals, Theodore Roosevelt wrote: "[illegible] were squat, hairy, [illegible] thick-skulled savages, with [illegible] projecting over [illegible] knees permanently bent, [illegible] almost chinless. Their [illegible] of good size, but the [illegible] represent the highest [illegible] attainments were [illegible] oped."

In the next article [illegible] will be made to [illegible] home of the primates [illegible] first home land of [illegible] cies.

THE WORLD'S NEED

By The Foothill Philosopher

"The greatest need of the world today is —" "Trippingly from tongue" of every after-dinner speaker is pronounced the remedy for the ills of the race—only the cure is slightly different, according to the mental or emotional bent of the various lecturers.

How much humanity has missed by not having invited the writer to give his opinion concerning the world's need, before the "intelligent audiences" of popular clubs, the F.P. is too modest to estimate. However, let us say at the outset that we do not believe the world needs a doctor any more than the average individual is in need of a physician. Neither does the world need to examine itself to diagnose its case. It has done that already, for it has been compelled to do so. The race is no longer blind. The World War at least opened the eyes of humanity, even though we did not care for the picture which Mars presented for our inspection and for which we had supplied the pigment.

As a rule we consult the doctor for two reasons: first, to seek temporary relief from our ailing, and, next, to bribe him to hypnotize us into the belief that he can effect a permanent cure. As a matter of fact, generally speaking, we know he can't do it. And we know he knows he can't do it—and we know he knows that we know he can't do it. But both physician and patient know how well the latter reacts to bunk—so we take the serums and soothing syrups and turn our backs on the blood purifiers. The truth is that we have already examined ourselves and know both the cause of our disease and the remedy therefor. But we are too lazy, too stingy or too self-indulgent to apply the remedy.

In the same way "the world" knows well enough what ails it. We don't need teachers to tell us. We don't need saints and saviors, we don't need masters and avatars from other planets to tell us our trouble. They have tried to help us in the past, have even tried to shrive us of our sins—but we've always been ungrateful, even to the point of persecution. And why? Because they made us look ourselves squarely in the face. They made us admit we know better than we do. They showed us up for cowardly, irresponsible creatures. They made us ashamed.

What the world needs is to dare to drink the medicine which it has already prescribed for itself, or admitted, under pressure, that it should take. We need to apply the remedy which we know would effect a cure. What is that medicine? Doing right. That covers a multitude of sins? Yes, it would—for doing right includes insistence on clear, clean thought, pure speech and constructive action. It also includes the development of "the most important thing in life, the kindly heart." We need to practice as well as preach brotherhood, kindliness, tolerance, patience, temperance and the telling of truth. There is no other remedy. Diplomats, statesmen, governors, preachers, missionaries, poets, publishers and priests sometimes prescribe the remedy. Sometimes they even tell us where the remedy is to be found. They say truly "It is your own soul, foolish world." But they cannot make us take it. We must do that for ourselves. We cling to the mud of our nature, we reject the sweet liquid of truth. Within each member of this body we call humanity is the well containing the water of life—and everyone knows it is there, but knowledge is not power until it is applied, and we [illegible] be refreshed and [illegible] till we drink that [illegible] in us, springing [illegible] ing life."

THE KELLY-MACREADY [illegible]

By their [illegible] Minocals to San Diego [illegible] twenty-seven hours [illegible] and Macready [illegible] at least three days [illegible] York. For distances [illegible] measured—not merely [illegible] in the actual time [illegible] erse them, whether [illegible] wagon, railroad [illegible] automobile or [illegible] Kearny led his [illegible] the Missouri River [illegible] his small force spent [illegible] ing the weary wastes [illegible] ico and Arizona. [illegible] now proved that by [illegible] longer journey from [illegible] can be covered almost [illegible] noon and noon. [illegible] distant enemy of [illegible]

The two army [illegible] tually the same time [illegible] have flown to Denver [illegible] again. It would have [illegible] ler course than the [illegible] their flight across the [illegible] they had been sent [illegible] how the Colorado [illegible] bombed by machines [illegible] and returning to [illegible] base it would have been a difficult feat than they [illegible] With the same skill [illegible] the same smooth-running [illegible] and the same general [illegible] they would have repeated [illegible] Roosevelt Field at the [illegible] day's work ready for the [illegible] venture. This is [illegible] matter from a purely [illegible] pect.—[New York Post.

ROOF FOR A [illegible]

That its crowds and [illegible] move, Chicago may [illegible] nine-inch concrete [illegible] of the Chicago River. [illegible] reality is to be a [illegible] wide, carrying two [illegible] feet wide, with a [illegible] enty feet wide in the [illegible] two sidewalks of [illegible] Roofing the river [illegible] fere with navigation of [illegible] crete would be supported [illegible] crete piling from [illegible] feet above the [illegible] ter. [illegible] are to be as much [illegible] H. G. Wells's imagination [illegible] not grow much [illegible] airplane has become [illegible] and people can [illegible] [Capper's Weekly.

THEY CAN'T [illegible]

Can any State beat [illegible] such an item of news [illegible] from Marysville recently [illegible] ing the fact that a young [illegible] was lost during a [illegible] the mountains near [illegible] his feet frozen was [illegible] miles of an [illegible] the trees were a [illegible] ville Reporter.

IN JUNE

In June, when [illegible] day,
When daylight [illegible] lay
Until the [illegible] call,
When sounds and [illegible] dued
And all is peace and [illegible]
The charms of [illegible] roll
And ease the [illegible]

In June, when [illegible]
With myriad [illegible]
When darkness [illegible]
Her mantle [illegible]
There comes [illegible]
sky
A benediction [illegible]
For mortals [illegible]
On this and [illegible]

AIR SCIENCE

...NSOME SUTTON
...THE PRIMATES.

...the primate stem one whole period later than the lemurs. American monkeys have thirty-six teeth and all have tails, whereas the World monkeys have thirty-two teeth and are tailless. It is assumed, therefore, that American monkeys are the more primitive and the question arises: How did the ancestral stock find its way across the ocean? Geologists say a broad belt of land (Gondwanaland) overlapped the parts of South America, Africa and Asia which had been upheaved before Oligocene time, and over this bridge the monkey tribes probably spread.

According to the geological record anthropoid apes appeared during Miocene time—the monkey-making period in the history of the earth—and quickly differentiated into four families: chimpanzees and gorillas in equatorial Africa, and gibbons and orangoutangs in Malaysia. Did the genealogical tree stop growing after sending off these short branches? Apparently it was destined to grow much higher; for in 1894, Dr. Dubois, a Dutch army surgeon, found in the drift deposited by a Pliocene river, at Trinil, Java, skeletal remains of a superape—the Pithecanthropus. Sir Arthur Keith has expressed the consensus of scientific opinion respecting this extraordinary creature in the following words: "A human being in stature, human in gait, human in all its parts, save its brain."

If any gap remained between the simian and human stock it was filled by Dr. Rehoetomouch's discovery of the Heidelberg jaw in 1907 and by Dawson's discovery, in 1913, of the "Dawn Man's" skull and lower jaw, at Piltdown, Sussex.

Then came the discovery of the Neanderthal remains, in the caves of Europe, showing the arrival of Pleistocene man upon the scene. Concerning the Neanderthals Theodore Roosevelt wrote: "They were squat, burly, big-headed, thick-skulled savages, with beetling projecting over cavernous eye sockets permanently bent and with almost chinless. Their brains were of good size, but the portions which represent the higher intellectual attainments were poorly developed."

In the next article, reference will be made to the primate home of the primates and to the first home land of the human species.

until it is applied, and we should be refreshed and made whole. Until we drink that water "springing in us, springing up into everlasting life."

THE KELLY-MACREADY FLIGHT

By their unbroken flight from Minneola to San Diego in less than twenty-seven hours Lieuts. Kelly and Macready brought California at least three days nearer to New York. For distances are to be measured not merely in miles, but in the actual time required to traverse them, whether by ox-cart wagon, railroad train, steamship, automobile or airplane. When Kearny led his expedition down the Missouri River to San Diego his small force spent months during the weary waste of New Mexico and Arizona. The army flyers now proved that by air the longer journey from coast to coast can be covered almost between noon and noon. Speed is the persistent enemy of space.

The two army aviators actually the same time that they have flown to Denver and on their course than the last lap of their flight across the desert, how the Colorado capital was bombed by machines starting and returning to their Long Beach base it would have been a difficult feat than they performed. With the same skill in navigation, the same smooth-running motor and the same general run of luck they would have reported Roosevelt Field at the end of the day's work ready for the next adventure. This is to look at the matter from a purely military aspect.—[New York World.

ROOF FOR A RIVER

That its crowds and traffic may move, Chicago may put a roof of nine-inch concrete over two miles of the Chicago River. The proposal, in reality, is to be a street 200 feet wide, carrying two boulevards 50 feet wide, with a vacant space of twenty feet wide in the center and two sidewalks of fifteen feet each. Roofing the river would not interfere with navigation as the roof concrete would be supported on concrete piling from twenty to thirty feet above the surface of the water. Cities of the future are to be as marvelous as any of H. G. Wells's imaginings, but they will not grow much larger when the airplane has become dependable and people can live farther out.—[Capper's Weekly.

THEY CAN'T DO IT

Can any State but California produce such an item of news as one coming the fact that a young man who was lost during a snowstorm in the mountains near there and had his feet frozen was within a few miles of an orange grove where the trees were in bloom.—[Danville Reporter.

IN JUNE

In June, when half the song birds day,
When darkness hastens it to lay—
Until the night-bird starts its call,
When sounds and colors are subdued
And all is peace and quietude—
The charms of twilight ever roll
And ease the longing in my soul.

In June, when twilight blooms forth
With myriad colors resplendent,
When darkness seems to hasten
Her mantle to hasten—
There seems to fall from on high
A benediction from on high
For mortals such as you and I
On this old earth below.

C. W. L.

New Brunswick Records Daily

The Cotton Pickers

2418—"Snakes' Hips"
"I Never Miss the Sunshine"
Two Twinkling Fox Trots

The Cotton Pickers, like other famous dance orchestras, make records exclusively for Brunswick because Brunswick gives the truest, clearest and most perfect interpretations of this popular dance music. You'll enjoy these two exhilarating dance selections. Both are joyful with rhythm.

Something new every day

New Brunswick Records are now issued every day. No waiting. Any Brunswick dealer will gladly play them for you. Brunswick Records play on any phonograph, but best on The Brunswick.

Brunswick
RADIOLA AND RECORDS

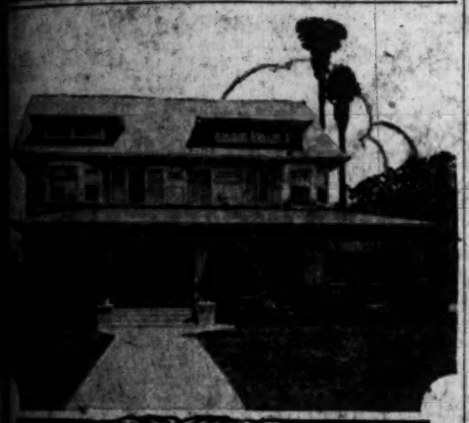

Famed Roofs

SOME one has said that California is noted for its roofs. A short drive through the residence section will demonstrate the truth of this assertion. For certainly there are many unusually beautiful roofs adorning our homes here.

Outstanding among these will be seen a great number of roofs made with Pioneer Shingles. The rich shades of non-fading red, green or gun metal are unmistakable in their beauty of coloring and uniformity of appearance. And the home under Pioneer Shingles is protected, too, for the slate surface of the superior shingles offers resistance to flying sparks and burning embers.

Pioneer Shingles are weather proof, too. They will not warp, they are easily laid, they are economical and durable.

Fully endorsed by the National Board of Fire Underwriters.

PIONEER SHINGLES
(Red-Blue Slate Surfaced)
Manufactured by
PIONEER PAPER COMPANY, INC.
LOS ANGELES SAN FRANCISCO

Studio of PICTORIAL ART and Criticism
6th and Hill Streets

ANNOUNCEMENT

Mr. Grant E. Hamilton of New York City, the noted and versatile Artist, Art Director, and Art Editor, has located in Los Angeles and opened a Studio in the Hollingsworth Building, 6th and Hill streets.

Mr. Hamilton can care for only a limited number of students. If interested, call and talk it over with him. You will be welcome. Any day except Friday, or Sunday from 10 A.M. to 4 P.M. If unable to call address him for particulars.

Devoted exclusively to local conditions.
FARM AND TRACTOR MAGAZINE
Of the LOS ANGELES SUNDAY TIMES

FLEET OFFICERS TO BE CHANGED

Wholesale Transfers for Pacific Announced

Admiral Robison Will be Commander-in-Chief

Navy Policy is Not to be Affected by Plan

A wholesale change in commands of the United States battle fleet, the most complete since the fleet came to Pacific waters four years ago, has just been announced by the Navy Department to take place at San Francisco June 30. The shift in personnel hinges on the assumption of command of the world's greatest fighting force by Rear-Admiral Samuel S. Robison, succeeding Admiral Edward W. Eberle, who goes to Washington to accept the highest post in the Navy, that of Chief of Naval Operations.

While orders have not yet been issued to all officers concerned in the transfer of the fleet's executive force, it was learned yesterday from an authoritative source that the following will be the men to command the United States battle fleet for the next two years: Admiral Samuel S. Robison, commander-in-chief, now a member of the general board; Rear-Admiral (now captain) Lucius Allyn Bostwick, chief of staff, now commanding the U.S.S. California; Rear-Admiral Henry A. Wiley, commanding the battleship divisions, now commanding the first naval district and the Boston navy yard; Rear-Admiral Louis M. Nulton, commanding battleship division three, now commandant of the fourth naval district and the Philadelphia navy yard.

Rear Admiral William V. Pratt, commanding Battleship Division Four, now a member of the general board; Commander Chester W. Numitz, assistant chief of staff, now on duty at the naval war college; Commander Phillip G. Lauman, fleet constructor, now at the Navy Yard, Mare Island; Commander Harold G. Bowen, aide and fleet engineering officer, now assistant fleet engineering officer; Commander Edward D. Washburn, Jr., fleet athletic officer, now on instruction duty at the naval academy; Lieut.-Commander Morton L. Deyo, aide and flag lieutenant, now navigating officer of the U.S.S. Detroit; Lieut. Wilbur J. Ruble, aide and fleet radio officer, now on similiar duty on the U.S.S. Wyoming and Commander James L. Kauffmann, aide and flag secretary, now with the Bureau of Engineering, Washington, D. C.

Practically all of the above veteran officers are comparative strangers on the Pacific Coast with the exception of Rear Admiral Pratt, who became widely known here in 1919 and 1920 while commander of the destroyer squadrons of the Pacific. The men who will leave the battle fleet with Admiral Eberle and their new duties follow:

Vice-Admiral W. R. Shoemaker, from commander of battleship divisions 2 assistant to chief of naval operations; Rear-Admiral Benjamin F. Hutchinson, from chief of staff to superintendent of the naval gun factory, Washington; Rear-Admiral Richard H. Jackson, from commander of Battleship Division Three, to assistant to chief of naval operations; Rear-Admiral Charles F. Hughes, from commander of Battleship Division Four to shore duty; Capt. William H. Standley, from assistant chief of staff to duty at bureau of naval operations; Lieut.-Commander E. W. McKee, from fleet athletic officer to navy yard, Washington.

Lieut.-Commander Thomas S. King, from aide and flag lieutenant to bureau of naval operations; Lieut. John G. Tawresey, from fleet radio officer to bureau of naval communications; Commander William R. Furlong, from aide and fleet gunnery officer to bureau of naval operations; Commander Law M. Atkins, from fleet constructor to bureau of naval operations; Commander Nathaniel M. Wright, from aide and fleet engineering officer, to bureau of naval operations, and Commander G. C. Pegram, from aide and flag secretary to bureau of naval operations.

In official circles it is announced that the change in personnel presages no change in policy of the Navy Department or of the battle fleet other than plans for a program of increased activities of the fleet at sea.

PUBLICITY TABOO FOR DRY AGENT

Muffler Put on Publication of Names in Latest Order Issued by Haynes

More hard luck for the prohibition agents.

The muffler has been put on the publicity stunt by Prohibition Commissioner Haynes.

Hereafter, according to an order just received by Agent Dolley, there is to be an end of the publication of the names of prohibition agents, and in case of a violation of this order, suspension is to follow.

Adventures of prohibition agents heretofore on their job of tracking down the Demon Rum have been given more publicity than a prima donna's divorce scandal.

But the brass band is to be cut out. Printer's ink hereafter is taboo so far as the publication of the names of prohibition agents is concerned.

There will be no more stories of how agent So-and-So disguised himself in order to make an arrest. False mustaches, tinted spectacles that are used by agents to represent a clergyman with a cold, or a man-about-town who wanted something to wet his whistle, will no longer be attached to the monickers of prohibition agents. The palpitating public that lies awake o' nights eager to know the name of the prohibition agent who made the latest clever pinch, will be disappointed, for hereafter they are to be known only as "agents," without any information as to their identity.

Best in Dry Goods Since 1878 — McCall Printed Patterns

Coulter Dry Goods Co. — Founded in 1878

Pictorial Review Patterns — Oldest Dry Goods Store in Los Angeles

Seventh Street at Olive

Coulter's Annual May Sale of Luggage

Comes Most Opportunely for Summer Travelers

INCLUDING Suit Cases, Hat Boxes, Traveling Bags, Hand Bags and all sorts of high-grade luggage which travelers by land or rail or motor are sure to need:

Special Assortment Values to $12.50	Special Assortment Values to $15.00	Special Assortment Values to $20.00	Special Assortment Values to $25.00
$9.45	$11.25	$14.95	$18.75

AND ALL HIGHER-PRICED LUGGAGE REDUCED 25%

Women's Fitted Suit Cases, special at $33.75

Boston Bags, leather lined, 13 to 15 inches $4.50

Brief Cases, black only, all-around straps $4.95

Fitted Cases—overnight fittings; white, shell or amber finish; 16-inch length $16.95

Trimmed Hats $15.00

HATS that include every type of modish millinery, from the

Small, Close-Fitting Turbans to the Large Picturesque Styles

Models for present and midsummer wear, every one an unusual value at the price quoted.

Look for flower-trimmed body hats in various colorings; sports hats of every style; white hats; dark hats—a model for any wanted occasion will be found.

(Third Floor)

Solid Mahogany or Walnut

Console Tables Special $9.25

PLEASE bear in mind two important facts about these tables—one is that they are solid mahogany and walnut (except in the two-toned walnut, where the legs are of gum); and that they are NOT to be confused with end tables; being about six inches higher.

At this time of year there is always a slackness of business in furniture factories, and to keep their forces together, they give price-concessions that mean decisive savings.

For instance, these console tables would ordinarily sell for considerably more; see the samples (as illustrated) in three different beautiful designs, in this Section.

Your order will be taken and filled as received — those first secured will be first delivered, of course.

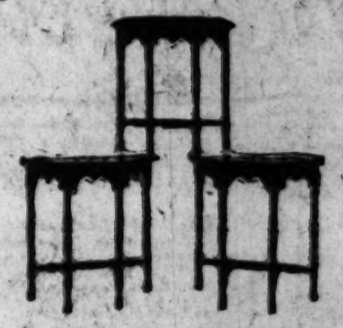

(Second Floor)

Fine Embroidered Lawn Spreads at 1/2

TO CLOSE out a limited number of handsome Irish embroidered spreads, this special price-concession is made upon spreads regularly $22.50 and $40.00 each, at ..... Half

Ripplette Spreads — beautiful broad stripe (blue and rose.) Colonial spreads, similar to the Dolly Madison, scalloped and extra long, for 3/4 beds, each $15.50
For double beds, each $17.50

Table Damask—in fine all pure Irish linen; choice designs, special, yard $2.65

(Second Floor)

Wool-Finished Double Blankets

$4.95 pair

DOUBLE tan or gray wood-finish blankets; size 70x80; soft, lofty and warm—just the blanket for sleeping porches, beach or mountain homes, and camping use, at a reduction.

Wool-Filled Comforts—dark silkoline covers and plain borders; a durable, unpretentious comfort at a moderate price, special, each $8.50

Insure Your Garments—against moths—your furs, feathers and clothing. Big size bags, each ..... 75c and 85c

(Second Floor)

Information About Schools

The Times' School and College Bureau will help you secure complete information about any kind of School or Educational Training. Carefully compiled data are on file, from which source suggestions may be had which will be helpful to you. THE SERVICE IS FREE. Address, write or call THE TIMES' Information Bureau, First and Broadway. Telephones: Pico 700 and 10391.

Schools and Colleges

EGAN SCHOOL
DRAMA — MOTION PICTURE — MUSIC — DANCING
America's Foremost School of Drama
Established 13 Years
DRAMA AND ITS ALLIED ARTS
MUSIC AND DANCING TAUGHT IN ALL ITS BRANCHES
15 RECOGNIZED AND DISTINGUISHED TEACHERS.
SEND FOR LIST OF SUCCESSFUL GRADUATES
EGAN THEATER BLDG. 1334 S. FIGUEROA ST. TEL. 60371

BOYS'—Boarding and Day Schools

Page Military Academy

A Big School for Little Boys. The largest school of its class in America. Pupils admitted at any time. In session throughout the year. Send for catalogue. R. F. D. No. 1, Box 938. Not Best Because Largest, but Largest Because Best. Phone 74216. ROBERT A. GIBBS, Headmaster.

URBAN SUMMER CAMP

Yosemite, Big Trees, Golden Gate Park. Specially built, powerful cars equipped for camping, with every provision for comfort and health. Motor kitchen, radio, fifty saddle horses. Fishing, swimming, games. A glorious, wholesome summer beginning June 15. Limited membership. Register now. Wilcox at Melrose 60. 431900.

SAN DIEGO ARMY AND NAVY ACADEMY

Division "A" School under the University of California rating, and in the "M" classification of the War Department, one of only two schools in Southern California so distinguished. It is one of only two Military Schools in Southern California which have earned full accrediting at West Point. Address CAPT. THOMAS A. DAVIS, Pres., Pacific Beach, California.

CALIFORNIA Military Academy FOR YOUNG BOYS

SUMMER SESSION—June 18-Sept. 17. Military Drill. Classes, 9 to 12, Saturdays at Beach. Day pupils may remain all day and on Saturday. Firm, kindly discipline. Ideal care, homelike atmosphere. 4001 W. 10th. West on Pico to Hertel Ave., then south. Phone 24072.

BOYS—Boarding and Day Schools

PASADENA MILITARY ACADEMY—Accredited school. College preparatory. Also grades 5 to 8. Boarding and Day Pupils admitted any time. Thorough scholarship and character training. Military, Athletics, Horsemanship, Aeronautics, Wireless, Business Training. Every modern convenience. Open entire year. Summer school and camp. Write for catalogue. Phone Garvanza 3224.

MIRAMAR Military Academy — SUMMER CAMP

Delightfully located on the Ocean Front between Venice and Playa del Rey. Horseback riding, swimming, fishing, mountain trips. Very reasonable terms. Address Headmaster, 4317 Ocean Front, Venice. Phone Santa Monica 62324.

Commercial

Woodbury Pico 133 — BUSINESS COLLEGE — For more than Forty Years — Individual Instruction Guaranteed. Highest Efficiency and Shortest Time. All Business Courses. Positions Secured. Call, Catalog. Union Bank Bldg. Eighth and Hill Sts.

MacKay Business College — DAY AND NIGHT CLASSES
Secretarial Studies, Stenography, Book-keeping and Accounting, Salesmanship, Law, Comptometry and Burroughs, Telegraphy, etc. Part-time positions for Girls desiring to earn tuition. Catalog free. 300 So. Main. 63152.

"CERTIFIED" BUSINESS COURSES NOW OPEN.
Enroll now for Expert Instruction in Stenography, Book-keeping, Comptometry, Filing and Indexing, Commercial Spanish and Secretarial Work.
COMMERCIAL EXPERTS' TRAINING INSTITUTE
900 South Hill Street. Phone Pico 231. Los Angeles

BEATS THE BEACH
SWIM IN "Y" PLUNGE
Bring This Ad for Free Swim. 717 South Hope Street.

MEN WANTED To Learn Auto Mechanics and Ignition in big Training Shops of National Automotive. No previous experience required. Big Pay Job guaranteed in short time. Call, or write for FREE particulars. NATIONAL AUTOMOTIVE SCHOOL, 4009 South Figueroa St.

Art and Dancing

SCHOOL OF ACTING
Payne Academy of Drama, Dancing, Music.
A school of practical stage training. Public performances.
EDWARD DVORAK, Dramatic Director
EXPRESSION Department, Children's Classes, Courses in Dancing and Music. Write for particulars. Address Secretary, 1923 Orange Street. Telephone 550621.

CELESTINS VICHY
(FRENCH REPUBLIC PROPERTY)
Natural Alkaline Water
Unexcelled for Ordinary Table Use
Known and prescribed by the Medical Profession for many years as possessing great Medicinal Properties

ASK YOUR PHYSICIAN — Bottled at the Springs
Distributors:
H. Jevne Co.
Western Wholesale Drug Co.

PYORRHEA
CURED $2 PER TOOTH
Hundreds of satisfied patients will testify to my (15 years') success as a
PYORRHEA SPECIALIST
I can save your teeth when other dentists would extract them.
X-Ray Pictures and Diagnosis FREE
DR. BAKER
Hours 8:30 to 6. Rooms 201-4, 330 S. Hope. Phone 13043.

97 Out of Every 100 Approved Their Taste

When the 100 housewives on the Board of Approval tested Snow Flakes 97 per cent praised their taste.

"Delicious"—"Just wonderful"—"Very appetizing"—"Excellent and salted just right"—"One always calls for more."

But why repeat further! Consider how widely tastes vary in individuals and you realize the tribute paid Snow Flakes.

One of the reasons for getting the tests by the Board of Approval was to get suggestions for improving the quality. Yet hundreds said: "They cannot be improved upon."

You too try them—see if your test of taste agrees with theirs. Your grocer can supply you.

Don't Ask for Crackers Say—SNOW FLAKES

PACIFIC COAST BISCUIT CO.

Los Angeles, California

Mary Louise

Fashion's Chic

New York Store Mannequins parade the latest fashions for Mesdames and the jeune fille each Friday at the luncheon and the dinner hour.

It has become quite the fashionable vogue to lunch at The MARY LOUISE and plan one's season's wardrobe or add daintily thereto as some unusual and new thing is suddenly displayed to interested eyes.

Come next Friday!

Luncheon, Tea, Dinner, and Special Sunday Dinner

West Seventh at Lake

{OPPOSITE WESTLAKE PARK}

The World's Most Effective Ant Destroyer—

KELLOGG'S ANT PASTE

Makes Ants Disappear!

Never Fails!

LOOK FOR THE RATTLE CAP

—at your Druggists

COOKING—HEALTH—HOUSEKEEPING

These are some of the subjects covered in free publications issued by the United States Government. The LOS ANGELES TIMES Washington Information Bureau secures these booklets for readers, charging nothing except the return postage. See announcements every day or so in the news columns of THE TIMES.

Use olive oil and have hair with lovely gloss

Hair cannot have light and color if it is left dry and brittle. Hair specialists all agree that it must be shampooed with olive oil, which cleans but never leaves hair dry and dull.

Now thousands and thousands of women enjoy the finest of olive oil shampoos, economically at home.

They use PALMOLIVE SHAMPOO—olive oil in its most convenient form. Washes away all dirt and grime; removes dandruff. And it leaves hair with rich life and gloss.

Get a bottle today at any department or drug store. Just one shampoo will amaze you. Try it, and see.

SECRET OF HIS SUCCESS

One of the most noted, successful and richest men of this country in a recent article said, "Whatever I am and whatever success I have attained in this world I owe it all to my wife. From the day I first knew her she has been an inspiration and the greatest helpmate of my life." Health is the first essential of every woman who wants to be a successful wife and to hold the love and admiration of her husband. If a woman finds her energies flagging and dark circles appearing under her eyes, she has backache, headaches, nervousness and "the blues," she should take Lydia E. Pinkham's Vegetable Compound, the medicine which holds the record of helping 98 out of every 100 women who try it. There is nothing better.—[Advertisement.

Special Chicken Dinner $1.50

Served daily on balcony booths, terrace.

Brandstatter's MARCELL

313 W. 8TH ST.

Needed at Dances and the Sea Shore

(Aids to Beauty)

Here is a home treatment for removing hairs that is quick, painless and inexpensive: With some powdered delatone and water make enough paste to thickly cover the objectionable hairs, apply and after 2 or 3 minutes rub off, wash the skin and it will be left soft, clear and hairless. This treatment will not mar the skin, but to avoid disappointment, be careful to get real delatone. Mix fresh as wanted. —[Advertisement.

some satisfaction!

Bluhill Cheese

Of Interest to Women.

SOCIETY

Garden Breakfast

This morning Mrs. Edward F. Bogardus is entertaining thirty friends at breakfast in her lovely gardens in Hollywood. It is a Chinese breakfast with all the appointments carried out in true oriental fashion. Tomorrow afternoon Mrs. Bogardus will give a bridge-luncheon in honor of Mrs. H. E. Wood of Chicago, who is the house-guest of Mr. and Mrs. John Bogardus. The hostess on this occasion will be assisted by Mmes. S. S. Sanberg and N. C. Mason.

Here for Summer

Mrs. Phillip Morris, Miss Elizabeth Morris and Mr. Douglass Morris of Cleveland, O., have taken Mrs. S. H. Moore's house in Pasadena at 785 South Orange Grove avenue for the summer. Mrs. Moore leaves this week for her summer home on Long Island, where she will remain until November.

Eastern Trip

Miss Dorothy Fainberg, daughter of Mr. and Mrs. Henry Norman Fainberg, is leaving the 22nd inst. for the east coast. She will spend most of the time in New York and Atlantic City, but will stop for short visits at Kansas City, Chicago, Buffalo, Detroit and Philadelphia.

Engagement Announced

Mr. and Mrs. James P. Carlin of Long Beach announce the engagement of their daughter, Miss Charlotte Carlin, to Mr. Harold Severance Clark of Hollywood. Mr. Clark is the son of Mrs. Mary Severance Clark. The wedding will be a June event and will be celebrated in Riverside at the Mission Inn. Mr. Clark and his bride will live in Hollywood.

Silver Wedding

Mr. and Mrs. Wallace E. Coller celebrated their silver wedding anniversary last week at their home on Third avenue. The house was decorated with roses and silver wedding bells. A midnight supper was served and those present were: Mr. and Mrs. C. A. Andersen, Mr. and Mrs. J. Neesit from Ohio, Mmes. B. Sheckles, W. T. Foster, C. Barre, William Smith, Miss Zola Barre, Messrs. Herbert and Frank Foster, Merwin Coller, Mr. and Mrs. George ows and Mr. and Mrs. A. Rafferty.

Luncheon and Cards

The Pasadena Golf Club was the scene of a charmingly appointed function Tuesday when Mrs. Frank H. Ohrmund of 1465 Orange Grove avenue gave a luncheon and card party in honor of Mrs. Walter Trego and Mrs. Wilbert Haase, Illinois.

Lovely blossoms adorned the luncheon table and the invited guests were Mrs. Ralph Braley, Mrs. Frank Day, Mrs. Walter White, Mrs. John Chambers, Mrs. Glenn Webster, Mrs. Arthur J. Baum, Mrs. Lawrence Jones, Mrs. Frank Brooks, Mrs. Joseph Leddy, Mrs. Frank Gignette, Mrs. Samuel Bierbauer, Mrs. Raymond Newsbickle, Mrs. Thornton Hamlin, Mrs. Whitelaw, Mrs. Charles McCormick, Mrs. arry Markoff, Mrs. Morris Jones, Mrs. Arthur Vallincourt, Mrs. Henry Lehman, Mrs. Samuel Tolea, Mrs. Herbert Boltinghouse, Mrs. Wilmer Reiter, Mrs. Arthur Ohrmund, Mrs. Ferdinand Thomas, Mrs. Sidney Peck, Mrs. E. LeRoy Messler, Mrs. Kenneth Gordon, Miss Marie Ohrmund, Miss Anna Meyn, Mrs. Charles Fletcher, Mrs. Gordon Blackwood, Mrs. William Francis Johnston, Mrs. Theo Perrine, Mrs. Harry D. Machin and Mrs. Leon Filel.

Bridge Tea

The sun room of the Hotel Vista del Arroyo, overlooking the beautiful bridge and the hills, made a lovely setting Saturday afternoon for the large bridge tea given by Miss Elizabeth Hoag, Miss Laura Hoag, of 1532 Ramona avenue, South Pasadena, and their sister, Mrs. Arthur Powell of Glendora.

Pink and blue flowers were lavishly used in decorating the room and there were about 100 present, the guests coming from Pasadena, South Pasadena, Covina, Glendora and Los Angeles.

At Luncheon

Mrs. John X. MacDonald will be among those entertaining friends at the annual luncheon of the Matinee Musical Club at the Ambassador on the 24th inst.

Distinguished Guest

With Feodor Challapin, Russian basso, as the honor guest, Florence Pierce Reed is entertaining with a dinner party for twenty-two tonight at the Writers' Club in Hollywood. The table motif will be pale pink sweet peas and the favors tiny baskets of mock oranges.

The guests include Miss Katherine Wright, L. E. Behymer, Mr. and Mrs. Milton Sills, Mr. and Mrs. Rob Wagner, Mr. and Mrs. Perley Poore Sheehan, Miss Mary O'Conner and Paul Moore, Mr. and Mrs. George Leslie Smith, the latter manager of the Los Angeles Philharmonic, Mr. and Mrs. Sylvain Noack, Merle Armitage, and Mrs. Armitage, Mr. and Mrs. Howard Verbeck, Emmett Davis and Miss Meeka Davis, Miss May MacDonald, Mr. Joseph Zuckerman and Miss Rena MacDonald.

WANTED

Drapery Seamstresses with experience on the best class of work can secure congenial employment with us at good wages.

Ideal working conditions. Large, well lighted shop with modern equipment. One o'clock Saturday closing the year round.

OUR DRAPERY WORK is noted for excellence. Work ahead for many weeks. Orders being placed now for delivery in four weeks. Drapery designers now working from blue prints of homes not completed.

All Southern California is our field.

Pasadena FURNITURE CO.

Raymond and Holly, Pasadena

Phone Colorado 8200

Four Out of Five Pay the Penalty—

Take Heed of Bleeding Gums

First, bleeding gums—

Then comes Pyorrhea.

Neglect means lost teeth, broken health.

Don't take chances: the odds are too heavy against you.

Pyorrhea strikes four persons out of every five past forty, and thousands younger, too.

Go to your dentist for tooth and gum inspection. Brush your teeth with Forhan's For the Gums. If used consistently and used in time, this dentifrice will prevent Pyorrhea or check its progress.

Forhan's For the Gums is the formula of R. J. Forhan, D. D. S. Used as a dentifrice, it will keep your teeth white and clean and your gums firm and healthy. It is pleasant to the taste. At all druggists, 35c and 60c in tubes.

Forhan's FOR THE GUMS

More than a tooth paste —it checks Pyorrhea

Formula of R. J. Forhan, D. D. S.

Forhan Company, New York

Montreal

Fashions Forecast

by Annabel Worthington

THE NEW JACKET BLOUSE FOR $4.

You've read about them, seen them, liked them and probably wished you could have one. But, like many of us, thought the price for one ready-made just a little too much for our pocketbooks.

Many of these blouses are made of the blistered fabrics, waistless, cloky and the popular printed crepes, and worn with pleated skirts of either black or navy blue satin or one-piece silk frocks.

Here you have the opportunity of obtaining a pattern of one, and if you chose at paisley-print crepe at $2.00 per yard, all your new jacket blouse would cost would be about $4.00. Most encouraging to the woman who sews, is that they are very simple to make, so simple in fact, that it would only take about two afternoons of your time.

The pattern No. 1590 cuts in sizes 16 years, 36, 38, 40, 42 and 44 inches bust measure. Size 36 requires 2 yards 40-inch material. Price 15c, stamps or coin (coin preferred).

No patterns are kept in the Los Angeles office of The Times. To get patterns send the price, in stamps or well-wrapped coins, and the number and size of the patterns desired to this address:

FASHION DEPARTMENT,
Los Angeles Times,
220 South Wells Street,
CHICAGO, ILL.

Raisin Bread De Luxe

Raisin bread de luxe—generously filled with luscious seeded raisins—is now available at grocers and neighborhood bake shops.

Real raisin bread with at least eight tempting raisins to the slice—the kind you like.

Order now and serve tonight for dinner.

Made with

Sun-Maid *Seeded* Raisins

the best raisins for bread, and all home cooking uses.

Had Your Iron Today?

Diet and Health

By Lulu Hunt Peters, M.D.

ANSWERS TO CORRESPONDENTS

Mrs. B.: I have had many requests, including yours, to reprint the corn remedy that I gave. I also have many letters stating that it was very effective. So here it is again:

CORN REMEDY

Salicylic acid, one dram (about a level teaspoonful.)

Flexible collodion, one ounce.

Ten grains cannabis indica may be added to relieve pain.

The salicylic acid has the power of softening the hardened cuticle and is usually the medicant in the corn remedies on sale. Soak the feet and then apply the solution night and morning for three to six days. Then soak the feet again in hot water softened with soda, a teaspoonful to the quart of water. By this time the corn can be detached.

This, however, will not take away the layer of skin from which the corn grew. Nothing will do that but an operation. So the corn may grow again if there is pressure, and sometimes if there is none. If you are troubled with corns perhaps your shoes are not fitted properly. A wider width might remedy the pressure.

For soft corns soak the feet in hot water with a teaspoonful of baking soda to the quart. Gently dig out the core with a knife (the blade of which has been passed through a flame two or three times to sterilize it) and then put a big pinch of boric acid powder or ordinary baking soda between the toes. Keep them separated preferably with a little wad of lamb's wool. Absorbent cotton will do, but not so well. Of course, a visit to a competent chiropodist will give quicker relief than the home remedies.

Mrs. W.: You are overweight evidently your diabetes has caused your overweight. The reducing regime is sent. You should be under care of a specialist.

Perhaps the new [illegible] diabetes, the health given by some physicians in every city. I understand it is distributed to certain [illegible] out so that I will be able to know about this data.

Delightful Reader: A famous actress says your book has helped her wonderfully by keeping her in the family. Pulse and blood pressure down, rears, calories of fat, cranks over a certain [illegible] wonderful result.

I am going to [illegible] Believe me, I'm not [illegible] an overfat one; for [illegible] big as a minute [illegible] I'm not a big eater [illegible] doubt eat fruit, [illegible] pated as the [illegible] from birth.

I think you are [illegible] and I'm your friend [illegible] fully yours.

Dear F.: Thank you kind words. We love [illegible] artists as dot is [illegible] nursing, the one [illegible] and the one [illegible] per your requests.

You must be sure [illegible] elements needed for baby. Don't forget [illegible]

Tomorrow—The [illegible] a Baby—Chap. IX. [illegible]

THE LAST WO

BY ALPHA WHITM

Agony

It is so long since I wept. But last night I [illegible] heart would break. I just blubbered in sumptuous [illegible] did me a world of good. Today, although the sky is [illegible] my heart is singing and life seems fair.

You see, I went to see Margaret Anglin in "The Bronze." It is an agonizing play and Margaret is [illegible] aren't many tears in the play; we, the audience, [illegible] ing. All the women and most of the men were [illegible] Margaret.

The theme of that play is that "no agony is ever lost." So we see this woman go through hell, writhe in the tortures of every kind of spiritual agony that can beset a woman who loves, suffer not only the ennobling pangs of honorable woe, but sadness beneath the degradations of petty woes, paltry humiliations, cheap, mean hurts, which are so infinitely harder to bear. That is why it is such human tragedy, bitter with realism, and goes home to every one of us.

There hasn't been much taste for tragedy in drama or in novels for a good many years now. "Such an absurd way to enjoy an evening's entertainment." Producers and editors demanded happy plays and particularly happy endings. Perhaps that was because the world was rich enough in tragedies of its own, real life tragedies, and so we had to get our laughter, our frivolity, vicariously. We wanted to cheat ourselves into laughter.

Or else we were rather cynical—in self-defense. It is dreadful to weep, to weaken in the face of our own tragedies. There is no nobility in that.

But as we return to "normalcy," as prosperity and sunshine return, it is interesting to see us turn to the tragedy of drama and literature for our soul's sake. That was the secret of the success of "If Winter Comes," of "This Freedom." Here were tremendous sorrows, blistering, soul-devastating hurts over which we could shed splendid tears of agonized sympathy and suffer sumptuously—by proxy. That sort of book and that sort of play are taboo in war time, when our own real agonies are all that we can bear. But in peace time, in comfortable times, we instinctively know that a modicum of agony is essential to our balance, nay, to our very sanity. Those are times when tragediennes flourish and literary and dramatic agonies fill a soul need, quench a soul thirst. For in our hearts we know that some suffering, some stimulant to our sympathy is essential to happiness.

Yes, to happiness. One must positively have wept and suffered for others—not for one's self—to understand and appreciate happiness. That is why my one precious evening of helpless weeping and agonizing sympathy, when I was taken right out of myself and my own little affairs, and won to exquisite pity, has made the world seem so fair to me today. It was a spiritual tonic, better even than a religious stimulant, for in religion one thinks always of one's own soul, one's own salvation, one's own sins, one's own trials, one's own healing. But when Margaret suffered and struggled so majestically with tragedy upon tragedy, there was no thought of or room for self.

You will remember in "This Freedom," when the author begs us to look upon Rosalie weeping for the sordid, wretched teacher, mingling her tears with those of the unhappy one, suffering with her for a sorrow that does not touch Rosalie's life in any way but that of sympathy. For, he tells us, this is the last time that we shall see Rosalie in this human guise. And after that things go too well for Rosalie, everything is too perfect—perfect days that make Rosalie hard and practical. Perfect days that demand their awful measure of tragedy to come.

It is a rather wonderful experience to shed hot tears for some one else's woes. No soul is quite complete without this capacity. And plays like "The Woman of Bronze" furnish us with this outlet, open up our tear valves, help to give us this capacity. They help us to see the little tragedies of life around us afterwards, stimu-

HOUSEHO SUGGEST

[illegible] mix the [illegible] water before you [illegible] boiling [illegible] The result will be [illegible] and no lumps.

Whenever you [illegible] and coffee [illegible] the crushed [illegible] coffee. The [illegible] the flavor and [illegible]

Use wooden [illegible] articles such as [illegible] slow-cooking [illegible] flavor will be [illegible] will not be [illegible] ing process.

One [illegible] while in the [illegible] she wants to [illegible] she dips the [illegible] warm water [illegible] garments [illegible] and repairs.

...n. Health Fashions

...ct and Health

...Lulu Hunt Peters, M.D.

TO CORRESPONDENTS

Mrs. W.: You are very overweight evidently and as your diabetes has come on as a result of the same over-eating caused your overweight condition. The reducing pamphlet has been sent. You should be under the care of a specialist, however.

Perhaps the new treatment for diabetes, the insulin treatment given by some physician in your vicinity. I understand that insulin is distributed to certain physicians in every city. I am writing to find out so that I will be in a position to know about this and can find out this data.

"Delightful Doctor:

"A famous actress showed me your book first. She has gone wonderfully by it. There is a diabetic in the family. Father is on a low blood pressure diet, and I assure you, calories at him mean a chunk over a cracker. What a wonderful meals.

"I am going to have a baby. Believe me, I'm not going to be an overfat one, for I'm getting as big as a minute myself. I'm not a big eater and will no doubt eat fruit, being accepted as the 'Rock of Gibraltar from birth.

"I think you are a brick and I'm your friend for life. Gratefully yours.

Dear F.: Thank you for your kind words. We have many more articles on diet in pregnancy and nursing, the one on prenatal care and the one on blood pressure. Will send you these upon your requests.

You must be careful to get the elements needed for you and your baby. Don't forget that.

Tomorrow—The Confession of a Baby—Chap. LX.

[Copyright, 1923, Dr. Lulu Hunt Peters.]

...E LAST WORD
...BY ALPHA WHITTAKER

Agony

...wept. But last night I cried as the ...st blubbered in sumptuous wretched... Today, although the sky is heavy ... its seems fair.

I see Margaret Anglin in "The W... ing play and Margaret is wonderful. ... play; we, the audience, do most of the ... most of the men were suffering ... late our pushed sympathy, our smug cynicism.

When the world turns to study in drama and literature a happy sign. Just as it is and bitter sign when it is comedy, farce, jazz, and romance, or studied flippancy, cynicism. You will remember throughout that tragic, bloody years of war, audiences wanted always frivolous, light, laughter-provoking drama. Only moments were precious to them. Rather, the war that turned grim ... laughter, was a merciful ... heaven. Charles Chaplin ... the height of his fame. ... we had to laugh and ... ously—there was no ... in our souls.

And now, heaven be ... have to weep and suffer ... —for our soul's sake. ... we may not lose the ... weep.

The most terrible ... world, the ones who see ... possible in love or in ... are those who have not ... fered, struggled and ... For you see, it isn't ... suffered—most of us ... bit of that. One must ... heroically and concealed ... shed no tears on their ... or, if they have, shed ... awful privacy and ... the experience gallantly.

If we have had blessed ... it must have come to us ... almost psychic understanding ... sought, not craved, not ... We must have earned it. ... When we have whimpered ... we have loafed, when we ... blubbered on our own ... have pelted our tragedy ... gain that would have ... But we can weep to ... defeatant, with a clear ... even nobly, for other ... selves. Blessed, merciful ... tears. Even if it is only ... a play, mere pulled-out ... matic artistry that causes ... tears, makes us forget ... selves for a couple of hours ... fers real benefit upon our ... souls.

Oh, it was wonderful ... agonising bliss to cry ... wretched with sympathy for ...

HOUSEHOLD SUGGESTIONS

Oatmeal Porridge

When making oatmeal ... mix the oatmeal with a ... water before you put it ... boiling salted water in ... The result will be better ... and no lumps.

For Good Coffee

Whenever you are ... and coffee at the same ... the crushed eggshells to ... coffee. They will greatly ... the flavor and clear the ...

Wooden Spoons

Use wooden spoons when ... articles such as fruits, ... slow-cooking soft fruits, ... flavor will be preserved ... will not be bruised in ... ing process.

For Sprinkling

One housewife keeps ... whisk in her kitchen and ... she wants to sprinkle ... she dips the whisk into ... warm water and shakes it ... garments. It sprinkles ... and rapidly.

...LAB HEARS OF ...SS NOVELIST

...'s Life of Dosto... ...Reviewed by Editor

...'s Aim Was to Justify ...Life, Speaker Avers

...Are Record of Deep ...Search for Light

BY MYRA NYE

...ere we are hearing so much ...dism in Russia, of strange, ...ery thought in the abstract ...ghout, distorted actions in ... ... as a result of the ... ... is interesting to note ... ...t impression made ... Europe by any Rus... ... by Feodor Dostoev... ... ...re avowedly not a revo... ... He sought not to repre... ... to most novelists, but ... ...

...Sarah Johnson, who is edi... ...of the Friday Morning Club ... and who is considered an ... ...ty on modern literature in ... ...ubject, gave a review of ... ...of Dostoevski by John ... ...Murray at the literary ... ...Tuesday.

...is fascinating to com... ...review of Russian real... ...the subject of Martyn ... ...one time editor of ... ...who has established him... ...position in the very best ... ...literary and psycho... ...—which he gives today's ... ...The Movies as a Clew to ... ...American Psychology," ... ...wondering whether he calls ... ...instead of motion pic... ...a bottle the "seventh art," ... ...ite of his erudition has ... ...into the vernacular. To... ...shall see what we shall ... ...In the meantime it is the ... ...of the Russian novelist on ... ...psychology.

...Johnson began her talk by ... ...why she chose Dostoev... ... "There is no other ... ...bears such an intimate ... ...to the things that concern ... ...at this time, the tremen... ...men in our civilization, as ...

...a renowned editor, in a ... ...on the future of Eu... ...commenting upon the differ... ...expressed—the French, ...Spanish—says: 'The most ... ...resemblance that all ... ...bear to one another is their ... ...on some form of spir... ...and moral regeneration. And ...—it is significant that ... ...of them should mention ... ...whose writings were ... ...entire and are now ... ...have been oracular."

...Murray thinks he is a ... ...whose power and influ... ...have been and continue to be ...

...Johnson was fascinated by ... ...fact of pain, all that ... ...novel on suffer is some... ...summed within his work ... ...very attitude toward life ... ...of resignation rather than ac... ... Yet he loved life more ... ...and longed to reconcile ... ...with it. In this great ... ...he has reconciled life and ... ...of it for countless thou... ...and today his thought is be... ...to the peoples of na... ...not merely to individu...

...claimed and hoped that ... ...the ability to know all ... ...will have the courage to ... ...facts without the cow... ...of self-delusion, that he ... ...the way of life. He ... ...himself and all no more ... ...the way of life. What ... ...is to be saved? And the ... ...what must they do to be ... ...a disinteresting civiliza...

...to this terrible prob... ...the deep arguments of ... ...books which, strangely ... ...all novels. Each one ... ...the record of a great ... ...a way of life. It is ... ...the record of a strug... ...the struggle itself. And ...owski meant to or ... ...he solved the ... looking on at the ... if he does aright cannot ... some idea of what ... will be, the answer to ...

...the novelist ten years ... ...Brothers Karamazov," ... 946 cleverly written ... the father, cruel, vile, sen... ...but voracious, how... ...the degeneracies of their ... ...we see not the past ... ...the self-conscious ... ...the body and mind ... ...harmony ap... ...says Mr. Murray, ...look ... we know it. Can... ...the old Karama... ...worth of every ... ...and violence. Neith... ...nor religion has ... ...destroying the old ...

...is the third brother, ...represents the hope ... ...There was ... ...a sense of the ... ...of things—some... ...and comforting." ...without which ... ...be saved. He is ... ...of unity. In him the ... ...terrible bitterness ... He is their mutual ... ...is the reincarnation of ... ...you; he is wholly ... ...who is an En... ...of the London ... ...a world-wide authority ... life and philosophy.

...is Russian literature alone ... ...be heard the trumpet ... ...new world."

...are we in America are not so ... ...that. Is it because we are ... ...or is it indeed true, ...told by other great ... ...that the very simplicity ... ...contrast to ... ...of Europe, will ...

Danny Deve Begun

...the bowling ball in the Bal... ...Arms drive, as far as the ...

ASKS LARGER SITE FOR NEW BUILDING

Miss Zulema Kostomlatsky,
Head of the general literature department of the Public Library

...women are concerned, the luncheon yesterday at the Clark Hotel was an altogether delightful and intimate occasion. The men pride themselves on being exceedingly businesslike, but it takes the women to reduce business to a "you and me" footing. Yesterday's meeting was no exception.

Mrs. Roy Jones, chairman of the drive for the women, started off by revealing early impressions of the Salvation Army, and introduced Brigadier C. R. Boyd, who told of the great need of the work, and the seriousness of the drive, which is to raise $270,000 this year, instead of the much smaller amount of last year. The reason for the increase is the plan for the new building of the Salvation Army, which is to be erected at Sixth and Beaudry, one of the finest locations in the city.

The quota required of the women is $50,000, and Mrs. Estelle Lawton Lindsay begged the women to raise this amount in half the time it would take the men, adding that "the army needs the money and the men need the lesson." One interesting incident of the luncheon was the talk by Mrs. Hancock Banning, who recalled the time when she was a girl in Alexandria, Va., and slipped away at night to listen to the Salvation Army singers, thereby early in life coming to love the work which has meant so much to all those not as fortunate.

The headquarters of the drive is on the second floor of the Bank of Italy Building, where women who are anxious to do their bit may call and enroll.

Members to Dance

Members and friends of the Friday Morning Club will have an opportunity tomorrow evening to dance and play bridge and mah jongg for the much-thought-of new dining-room of the club, when Mrs. Roth K. Pinkerton of 2400 South Gramercy Drive is to open her home for the entertainment. Many interesting and fascinating parties have been given for the different departments of the clubhouse, but this promises to be one of the most enjoyable.

Besides dancing and cards, a program has been planned, with Miss Ruth Shaffer as soloist, and Miss Ann Thompson at the piano. Readings will be given by Mrs. Leland F. Moore.

Library Problem

Literature and drama sections of the Friday Morning Club at the joint meeting last Tuesday learned from the talk by Miss Zulema Kostomlatsky, head of the general literature department of the public library, what a vital problem is facing the construction of a suitable library on the location at Normal Hill. The situation is this:

A new Fifth street is to be made, a wide boulevard meeting West Sixth street at Beaudry. Unless the library site is completed by acquiring the Flower-street frontage, people coming in from the west will not see the new public library nor have a convenient western approach.

No one will say that the present Flower-street front of Normal Hill provides the proper setting for a splendid library building. And with the city expanding so rapidly to the west, these lots, if they remain in private hands, will eventually be covered with skyscrapers completely shutting off the public library from the west.

If this Flower-street frontage, which may be acquired by our citizens at the June 5 election, was to be used merely as a park, making a much-needed downtown breathing place, the investment would be well worth while. But besides serving this purpose, this purchase will also permanently protect the people's investment in the public library building.

The amount of land needed to complete the library site on Normal Hill is approximately 50,000 square feet on Flower street. The value of the land will be fixed by the court. And it will undoubtedly be fixed at a fair figure, leaving a substantial surplus to go toward the furnishing of the main library and branches.

This civic need, which will safeguard the permanent value of the library site, will cost the taxpayer only one-fourth of a cent on each $100 worth of assessed property.

Scribblers' League

"Verse Markets and Contests" will be the subject of Mrs. Lucile Evans before the Scribblers' League meeting Saturday at 8 p.m. at 805 Brack-Shops. W. C. Newman, chairman of the finance committee, will give a detailed report of the proposed short-story contest, which will be open to all amateur writers in Los Angeles county.

Miss Harriet Clay Penman will be a guest of the evening and will speak on "Feature Stories and Article Writing," and her experience in syndicating work.

When Dyeing Curtains

Run a few single threads of white cotton through the end so they are dyed along with the rest of the material. Then when you want to hem or mend the curtains you have thread that will exactly match them.

Efficient Housekeeping

By Laura A. Kirkman

COLLECTING THE CANNING EQUIPMENT

TOMORROW'S MENU
Breakfast
Stewed Dried Peaches
Cereal
Boiled Eggs
Coffee Toast
Luncheon
Stuffed Peppers
Whole-wheat Bread
Cocoa Jam
Dinner
Cream of Celery Soup
Lamb Chops
Mashed Potatoes
Beet-Asparagus Salad
Steamed Raisin Pudding
Coffee

The wise housekeeper starts her canning early in the summer. For few of us have time to give whole days to canning, and we have therefore learned the value of putting up a jar here and a jar there—snatching these few moments for canning at odd times throughout a long season.

So right now is the time to sit down and consider the matter. How many jars of vegetables do you need to serve your family next winter? How many glasses of jelly? How large a quantity of pickles, and of which varieties? These questions can be answered only by the records of the past winter, which show the adequacy or the supply of jars that were put up last summer.

I know of one housekeeper who declares that she will never again put up anything in the line of pickles except picalilli and chili sauce. "What's the use?" she says. "Here at the end of spring I find that I still have in my preserve closet pickled gherkins, pickled walnuts, pickled beets, pickled pears and pickled onions. My family kept demanding picalilli and chili sauce. They wouldn't eat the other pickles. They said nothing else tasted so well with cold meats and baked beans. So why should I waste my time putting up the other kinds?"

This is efficiency. It is sensible to put up only what you know will be eaten. Every family has its favorite jams and pickles. If you have a grapevine in your back yard and your family does not like grape jelly, grapejuice or pickled grapes, you can trade your surplus grapes for some vegetable in a neighbor's garden—for something that your family will eat.

The young housekeeper who has never before done any canning should at this time begin collecting the following things: A wire rack to go inside her wash boiler (to hold the glass jars;) plenty of clean, new cheesecloth (used in draining and blanching vegetables,) plenty of new rubbers (the glass jars themselves may be bought at auction, or second-hand, and sterilized by being boiled in water for an hour—but rubbers must be absolutely new,) some jelly glasses, and bottles for pickles as well as the glass quart and pint jars, a package of paraffine wax, a scales, a large graniteware or enamelware preserving kettle, and a 5-cent notebook to hang on the door of the preserving closet, so that each jar may be entered in it (date of canning it, as well as contents of jar) when put in the closet.

Each week from now on I shall publish directions for canning the various fruits and vegetables in season.

[All inquiries addressed to Miss Kirkman in care of the "Efficient Housekeeping" department will be answered in these columns in their turn. This requires considerable time, however, owing to the great number received. So if a personal or quicker reply is desired, a stamped and self-addressed envelope must be inclosed with the question. Be sure to use your full name, street number and city. Address Miss Laura A. Kirkman, Efficient Housekeeping Editor, Los Angeles Daily Times.]

[Copyright, 1923, George Matthew Adams]

A Thought About Croquettes

If you are having croquettes along with a dinner that needs a great deal of attention and you are pressed for time to watch them carefully, cook them in this manner: Dip each croquette in melted butter and just before serving put them in a hot oven long enough to brown and thoroughly heat through. They are just as good and more digestible, besides being less trouble.

Winter Potatoes

Potatoes this time of the year are likely to taste very starchy. If they are pared in the morning and allowed to stand in cold water for several hours before using it will eliminate a great deal of the pasty taste.

Salads for Health and Beauty—the mineral salts in salad vegetables are health-building and beauty giving—good for restoring the waist line.

To make salads more healthful and truly delicious serve with

GOLD MEDAL Mayonnaise

The eggs and oil in Gold Medal make salads more nourishing; its piquant seasoning makes them tantalizingly good. For a healthful, beautifying, nourishing luncheon serve Salad Sandwiches: Between thinly cut slices of buttered bread, put a tender lettuce leaf, a slice of tomato and a generous spread of Gold Medal Mayonnaise.

Simon Levi Company, Distributors

WE ARE OFFICIAL BOY SCOUT OUTFITTERS

Here's Just What You Want

2-Knicker Tweed Suits $13.50

—They're comfortable; they have a heap of style; they are good looking enough to please the most critical.

—In belted sports models, made of reliable tweeds. All well tailored and well lined. Some of the extra knickers are in golf style—which makes a great hit with Son. Sizes 7 to 17 years.

—They MUST be extra good VALUES—because we have discovered that one Mother tells another about them!

Other Suits in Great Variety
$11.50 to $25

Wash Suits for Little Boys

—In color-fast materials, made for frequent rubbings. A new assortment of styles and patterns has just been added to our selection. Exclusive but inexpensive. Junior Norfolks, Middy and Button-on models.

$2 to $4

Little Boys' Fine Straw Hats, $1 to $3

Harris & Frank
STEIN-BLOCH SMART CLOTHES
437-443 SPRING NORTH OF 5TH

FRECKLE-OFF

A PARISIAN beauty cream that whitens without peeling, stimulates action of the skin, shrinks the pores, keeps the skin smooth and YOUNG.

for your Health & Comfort use Lawson

Odorless Gas Room Heaters
Sold by Reliable Hardware, Furniture and Department Stores

WHY PAY MORE— $39.75 When You Can't Buy More?

BEE-VAC ELECTRIC CLEANER

At last! You can now procure a reliable electric vacuum cleaner of proven merit and thorough cleaning efficiency at the sensationally low price of $39.75. Think of it! The absolutely guaranteed BEE-VAC Electric Cleaner—the result of 15 years' experience in building electric vacuum cleaners and vacuum cleaner motors—offered you at a price dollars lower than that asked for any other standard high quality cleaner.

Everything You Expect in an Electric Cleaner

The BEE-VAC with its powerful suction cleans everything in and about the home—and does it quickly and thoroughly. It extracts deep-seated, nap-cutting grit from rugs and carpets. Removes all germ-laden dust that is a constant menace to the health of members of the family. The BEE-VAC self-cleaning double brush dislodges all surface litter. Furthermore, the scientifically designed attachments of the BEE-VAC enable the possessor to clean clothing, upholstered furniture, mattresses—in fact, does everything you can expect of an electric vacuum cleaner. With a complete set of attachments the BEE-VAC is a 100 per cent house-cleaning plant.

Many Special Features Not Found in Others

The BEE-VAC at its startlingly low price of $39.75 has many refinements and several exclusive features you cannot obtain in any other cleaner at any price. These features include the restful "ball and socket" handle knob; quick sanitary method of emptying dust bag; simple yet positive handle locking device; the easy method of attaching dust bag to the exhaust by means of the bayonet bag ring; swivel hose terminal directly connected to center of fan casing, and the wonderful self-cleaning, swing-back brush.

Get A BEE-VAC from One of These Dealers

The BEE-VAC is built by one of the oldest and strongest manufacturers of electric vacuum cleaners. They stand back of it with a liberal guarantee—and if the BEE-VAC fails to "make good" they will. Phone one of these dealers to send over a BEE-VAC, or step at a store and take it home. Requires no costly demonstration, a trial by you in your own home will soon convince you that you can't buy more cleaning efficiency, or "WHY PAY MORE?" Although most people prefer to pay the low price of the BEE-VAC at once, some dealers will gladly arrange convenient terms.

Bee-Vac Dealers in Los Angeles

Barker Bros., 724 S. Broadway
Parmelee-Dohrmann Co., 436 S. Broadway
Colyear's, 507 S. Main St.
Eastern Outfitting Co., 620 S. Main St.
Western Dept. Store, 227 S. Broadway
A. E. Herrick, 344 S. Broadway
Washer Wilson, 612 S. Spring St.
F. E. Spencer, 8th and Flower Sts.
I. M. Overell Furniture Co., 700 S. Main St.
Grossman & Vail, 3597 S. Vermont Ave.
Morgan Hdwe. Co., 6410 Sunset Blvd.
F. G. Baker, 7880 Santa Monica
Paramount Furn. Co., 603 N. Western Ave.
Theo. Kaufman, 2324 Central Ave.
Holmlund Bros. Furn. Co., 7472-14 Moneta Ave.
I. C. Furniture Co., 3222 W. Washington St.

Fukuyama Furn. & Hdwe. Co., 307 E. First St.
Reliable Furniture Co., 226-28 West First St.
Buzzer Electric Shop, 4712 S. Western Ave.
Star Furniture Co., Inc., 3573 Whittier Blvd.
L. Marion, 1727 E. Florence
Hillcrest Hdwe. Co., 4559 W. Washington
W. Schlagel, 4221 S. Vermont Ave.
Baum Co., 2613 N. Broadway
Saveland Furn. Co., 5357 Santa Monica Blvd.
F. N. Greenough, 4901 S. Vermont Ave.

Out-of-Town Dealers

Alhambra: Washer Wilson; Home Furniture Co.
Anaheim: Washer Wilson
Azusa: Morgan's Hardware Store
Burbank: De Moss & Holom
Chino: Chino Furn. Co.; Woodruf Hdwe. Co.
Cucumonga: Rowe Hdwe. & Imp. Co.
East Long Beach: Reliable Furn. Co.
El Monte: El Monte Furn. Co.
Fillmore: Ventura Co-op. Assn.
Fullerton: Washer Wilson
Glendale: Trice Furn. Co.
Glendora: M. C. Matthews
Huntington Park: Phillips & Dibble; Washer Wilson
Inglewood: Washer Wilson
Lamanda Park: Lamanda Park Hdwe. Co.
Lankershim: Lankershim Hdwe. Co.
La Verne: E. E. Ebersole
Lompoc: Smith Hdwe. Co.
Long Beach: Bogle Furniture Co.; Washer Wilson; Davis Furn. Co.
Monrovia: Ben Goldman; Monrovia Hdwe. Co.; Washer Wilson
Ontario: John Beck; McCann Hdwe. Co.; Pioneer Hdwe. Co.
Owensmouth: House Bros. Hdwe. Co.
Oxnard: Lehmann Bros.
Pasadena: Foss & Jones; Washington Hdwe. Co.; East Side Hdwe. Co.
Pomona: Jackson Furn. Co.; John Beck
Redlands: Chandler Furn. Co.; A. Heim
Reseda: Ed Prior
Riverside: Geo. F. Mott; Washer Wilson
San Diego: Charles Jurman
San Bernardino: H. C. Wallace; H. Cohen Furn. Co.; Washer Wilson; Bolong-Forshee Furn. Co.
San Fernando: Porter Ave. Hdwe. Co.
San Gabriel: Geo. W. Burch
San Luis Obispo: San Luis Hdwe. Co.; Wilkinson Hdwe Co.
Santa Ana: Dickey-Bagley Furn. Co.; S. Hill & Son
Santa Barbara: Ott Hdwe. Co.; Holiday Hdwe. Co.
Santa Paula: King Furn. Co.
San Pedro: Cadien & Donnelly; F. Henry; Washer Wilson
Santa Monica: Plummer Furn. Co.; Santa Monica Elec. Shop; Washer Wilson
Uplands: Uplands Furn. Co.
Van Nuys: People's Store; Van Nuys Furn. Co.
Ventura: E. F. Rogers & Son; Kirk's Furn. Co.; Sanchez Bros.
Whittier: Lackay-Smith

Wholesale Distributors

Parmelee-Dohrmann Co.
Milton G. Cooper Dry Goods Co.
Hoffman Hardware Co.
A. A. Wilson
Wm. Volker & Co.
Reiman Wholesale Elec. Co.

Brock and Company

The Feel of Choice Leathers

—is only one source of satisfaction in their possession

Attractive appearance and years of wear make them doubly worth while.

Visitors Welcome.

Brock & Company
515 West Seventh Street
Between Olive and Grand

The Home of Perfect Diamonds

John Tait's Coffee Shop
518 SOUTH BROADWAY

Daily Dinner Specials from 5 to 9 P. M. In Addition to Regular Menu

OPEN ALL NIGHT
No dish over 50c

Corns

Lift Off with Fingers

Doesn't hurt a bit! Drop a little "Freezone" on an aching corn, instantly that corn stops hurting, then shortly you lift it right off with fingers. Truly!

Your druggist sells a tiny bottle of "Freezone" for a few cents, sufficient to remove every hard corn, soft corn, or corn between the toes, and the calluses, without soreness or irritation.—[Advertisement.

SLAVE OF OLD SOUTH IN FILMS

Negro 104 Years of Age Begins Career

John Currie

AT THE tender age of 104 years John Currie, colored, has embarked upon a career in the motion pictures. He is without doubt the oldest actor before the camera.

Currie was born in Atlanta, Ga., in the summer of 1819. His parents were slaves owned by Maj. James Comer, a wealthy southern planter.

Currier grew up with the major's son, James Comer, Jr., and became his personal body servant. When the Civil War was declared Currie and his master fought side by side for the Confederacy.

Currie photographs excellently, according to Tod Browning, Goldwyn director, who has signed him to play the part of Isaac Hendricks, a slave, in "The Day of Faith," the Arthur Somers Roche story that Browning is to direct.

Currie has eighteen great-grandchildren, the youngest of whom won the Croix de Guerre and the Medaille Militaire in the great war.

The theme of "The Day of Faith" is "My neighbor is perfect" and the colored character is an important part of the story.

VALUE OF FILMS UPHELD

Motion Picture Directors of Hollywood Challenge Educators; Say Screen Aids in Teaching

Motion-picture directors of Hollywood have taken exception to statements of Los Angeles educators that "Thomas Edison vastly overestimated the educational value of films."

When statements ridiculing the claims of the famous inventor were made, several directors made haste to defend the films as an educational power.

According to Edison's statement, motion pictures in time will supplant text-books in public schools, but Los Angeles educators say that claim is very much "over-optimistic."

Here's what several prominent directors have to say.

EMMETT FLYNN: Motion pictures, in my estimation, already are the greatest power for general education in the world. Education is more than the study of dates of history and problems of geometry. Education is knowledge, and the screen, in my belief has given more knowledge to the millions than all the text-books written.

Not only is Mr. Edison's statement correct that 85 per cent of a child's education is received through the eyes—it goes farther than that. Knowledge gained through the eyes records a picture on the brain which is permanent, and is remembered long after the same lesson acquired by reading or word of mouth is forgotten.

MARSHALL NEILAN: The screen's power of education should not be questioned, for it weaves geography, history, and the seven arts into an unforgettable text before the eyes.

What child could read and understand the wealth of information contained pictorially in "The Covered Wagon," for instance, or "The Birth of a Nation?" Books serve only to paint pictures—something tangible for us to imagine—and why, when the picture actually moves before the eyes, should the screen not rank first as a medium of education?

TOD BROWNING: I think the educator's statements minimizing the educational value of motion pictures is ill-considered. Edison undoubtedly deserves great credit for his experiments in teaching school children by the cinema and I think he should be aided instead of censured.

The motion pictures presents a great field for education. Pictures like "The Miracle Man," "The Covered Wagon" and "Robin Hood" teach a school child more than possibly could be learned in three weeks of study.

CHARLES BRABIN: Poetically, the eyes are "the windows of the soul;" practically, they are the doors of the mind, for through them enter the most vivid and lasting impressions that the mind receives. This is the psychologic fact on which is based the practically undisputed assertion that pictures — of course, motion pictures—are bound soon to play an infinitely larger part in education than can be visioned except by such a man as Mr. Edison.

We give a child a book, covered with printed words, and let him form his own pictures. Maybe they are right, maybe wrong. Let him look at the thing itself on the screen and his imagination has a correct foundation from which to begin it's flight. That's efficiency, and the educational system could stand a little of it.

CLAIRE WINDSOR RETURNS

Star Did Hate to Tear Herself Away From New York but Won't Announce Anything Yet

BY GRACE KINGSLEY

"Yes, I did hate to tear myself away from New York! Oh, yes, there's a reason! But no. I have no announcement to make. Not yet. Later perhaps! But I did so want to stay until June!" That's what beautiful Claire Windsor, Goldwyn star, blushingly admitted yesterday when she arrived home from her first visit to New York, and after she had been greeted by her family, including her father and mother, and by her little son, Billie, who brought her a great bouquet of flowers, and whom she kissed over and over again.

Miss Windsor didn't deny that the reason she wanted to remain in New York had something to do with a certain handsome Orpheus person.

The Goldwyn beauty also said that she saw the "Music Box Revue" three times from the front "and the rest of the time from back-stage." No less a person than Irving Berlin invited her to appear personally in the revue, but the Goldwyn people refused to permit her to do so.

"I didn't really meet as many people as I should have done," Miss Windsor admitted. "You see, I was so busy!" Then she blushed again. And she didn't seem to care a snap about the skyscrapers, either.

"If I could just have remained until June!" Miss Windsor repeated.

By the way, Miss Windsor met her old friend and friend of her family, John Steel, who is to come West to sing at Grauman's Metropolitan in July. She said he was quite delighted at the prospect of coming to California again.

Jane Cowl in "Romeo and Juliet" was the finest show she saw, she said—excepting, of course, the Music Box Revue!

She met Lenore Ulrich and Jeanne Eagles and other artists and was entertained by Mrs. Reggie Vanderbilt at a luncheon given in her honor.

Miss Windsor came home "surrounded by bonnet and box and glove and a thousand things that women love, but no man knows the name thereof," all purchased in New York. She bought three gorgeous gowns of Mme. Francis. Mme. Francis, you may know, names all her creations, and two of those which Miss Windsor bought are called, respectively, "All a-Flutter" and "Scandal."

"But what's the third one called?" we asked as she hesitated.

"That's It."

"What's it? What's the name of the other one?"

"That's It!" exclaimed Miss Windsor. After which we tumbled.

After being photographed with her small son Billie, the latter explained that he wanted to wear the Indian Wild West suit which his mother had sent him from New York, but grandma wouldn't let him. And he explained a tumble from his bicycle had caused the big cut on his chin.

Then Miss Windsor entered her big limousine along with her family and the last seem of them was little Billie kissing his beautiful mother and daubing her pretty features with the chocolate creams she had brought him. And she didn't seem to mind a bit!

Who are the seven greatest Americans?

THE EDITOR of The American Magazine asked that question of a famous teacher of history.

Suppose the question had been put to you. What seven names would be on *your* list? Note down your selections now, on the margin of this page—

AND then secure a copy of The American Magazine for June (on sale today) and read Dr. James Harvey Robinson's answer.

He is the author of "The Mind in the Making"—the wonderful book on *thought* which has now been a best seller for fifteen consecutive months.

As a professor of history for thirty years, Dr. Robinson has declared repeatedly that most of us do not dare to tell our children in school the things most important for them to know. He has had the courage to blaze new trails both in teaching history and writing it.

This article bristles with that sort of courage. It sweeps prejudices unceremoniously aside. It challenges the accepted standards of measuring men. It forces you to do some thinking on your own account.

Read this article. Decide for yourself what are the elements which entitle a human life to be accounted "great." The man who has settled that question has made his own life more effective.

And that is the service of The American Magazine—to make each month a definite contribution to more effective living.

On Sale Today

The June American Magazine

25 Cents
2.50 per year

1,900,000 circulation

THE CROWELL PUBLISHING COMPANY · 381 FOURTH AVENUE · NEW YORK

THE AMERICAN MAGAZINE WOMAN'S HOME COMPANION COLLIER'S, The National Weekly FARM AND FIRESIDE THE MENTOR

FAREWELL RECEPTION FOR EBERLE

Twenty Exalted Rulers of Elks to Make Up Committee for Function

Exalted rulers from twenty Elks' lodges in Southern California will comprise the reception committee at the farewell public reception and dance in honor of Admiral E. W. Eberle tomorrow night at the Ambassador, according to announcement yesterday of Ingall W. Bull, Exalted Ruler of the local lodge.

At 6:30 p.m. an invitational banquet will be tendered Admiral Eberle and members of his staff at which representatives from cities throughout the Southwest will be in attendance.

Judge Eugene Ganey of San Diego will be one of the chief speakers, the subject of his address being "Our Navy." Michael F. Shannon of Los Angeles will deliver a farewell address to Admiral Eberle, who will remove to Washington, D. C., where he will become chief of naval affairs for the entire United States Navy. Other guests will be Mayor Cryer, Congressman-elect John D. Fredericks, former Congressman William Kettner and Frederick Warde.

The public reception is to be in the ballroom of the Ambassador and will be followed by a grand ball. A massed band of 120 pieces will furnish music during the evening and several uniformed drill teams are to stage a competitive drill.

Following are the exalted rulers comprising the reception committee appointed by Bull and the cities they will represent: H. G. Cogswell, Alhambra; H. H. Benjamin, Anaheim; Roland Laird, Bakersfield; Charles Downing, Calexico; James A. Apfeel, Glendale; W. T. Goldin, Huntington Park; Newton M. Todd, Long Beach; Herbert J. Evans, Monrovia; Charles F. Blackstock, Oxnard; C. Hal Reynolds, Pasadena; Stacy W. Clapp, Pomona; C. A. Maccubbin, Redands; C. J. Funk, Redondo; G. M. Mickelson, Santa Barbara; E. M. Calder, San Bernardino; George W. Foelschow, San Diego; G. F. Wallace, Santa Monica; H. B. Lisman, San Pedro; P. G. Beissell, Santa Ana.

REPORTS OF SALVATION DRIVE GOOD

Downtown Area Invaded by Hundreds on First Day of Campaign

Working strenuously for the success of the Salvation Army campaign to raise $270,000 for the 1923 budget, hundreds of business men canvassed the downtown district from early yesterday morning until the stores and office buildings closed in the evening.

Brig. C. R. Boyd, divisional commander of the Salvationists for Southern California, stated last night that reports from leaders of groups indicated favorable returns for the activities of the first day of the campaign, which will close on the 26th inst.

Official cognizance of the drive was taken yesterday morning when a resolution introduced by Councilman Wheeler, urging citizens of Los Angeles to join in the campaign, was unanimously adopted by the City Council.

Members of the Women's Advisory Council emphasized last night they were encouraged by reports received yesterday at a noon luncheon at the Clark Hotel for volunteer women workers, who will begin their street campaign Monday morning and continue until the following Saturday night.

All through the day the women's department of the Bank of Italy was the scene of unusual activity, as a result of visits of many women, who volunteered their services to help raise their quota of $50,000 set by the Women's Advisory Council. It was stated, however, that additional workers should enroll before Monday.

ALUMNI TO ORGANIZE

Alumni of the University of Colorado will organize the Southern California branch of the student body Saturday at the Clark Hotel, following dinner at 6:30 p.m. Helen Moore, 5069 Romaine street, is acting secretary.

MONOLITH

PLASTIC WATERPROOF PORTLAND CE

In a building which was recently destroyed completely by fire, there were 600 sacks of Monolith Plastic Waterproof Portland Cement. After being subjected to terrific heat, this cement was drenched with water from fire hose and from several days of rain.

Incredible as it may seem, this Monolith Cement was found to be in perfect condition and was used in constructing the

WATER-PROOF

For Sale by All Building Material Dealers

MONOLITH Portland Cement
MONOLITH Plastic Waterproof Portland Cement

We manufacture two cements—one is Monolith Portland Cement, a high grade uniform Portland, fully guaranteed under the Pure Food and Drugs Act. The other is Monolith Plastic Waterproof Portland Cement. In ordering from your dealer be sure to specify which you want.

MONOLITH PORTLAND CEMENT CO.

608 Hibernian Building
Los Angeles, California

Write for Booklet

Phone Pico 9[illegible]
Plant at Monolith, Cal.

BUNKO CHARGE QUIZ STARTED

Evidence that a gang of bunko artists has stolen hundreds of thousands of dollars from a number of well-to-do residents of rural communities and practically wrecked at least one small town bank in fake stock transactions extending over a period of several months is expected to be brought out today at an informal hearing to be conducted by [illegible] man, of the State Com[illegible] mission.

Already bankers have [illegible] rectors of the [illegible] effort to straighten [illegible] institution's affairs.

The president of the bank is a farmer [illegible] displaced. [illegible] owners and [illegible] before [illegible] off, face ruin [illegible] in the market.

Out of the [illegible] formal hearing [illegible] evidence may be [illegible] county grand jury.

Theaters, Amusements, Entertainments

SYMPHONY— Broadway at 6th

SYMPHONY
ALWAYS A GOOD COMEDY BROADWAY AT 6TH
MAURICE TOURNEUR'S PRODUCTION
"WHILE PARIS SLEEPS"
featuring
LON CHANEY
cast includes
John Gilbert, Mildred Manning and others.

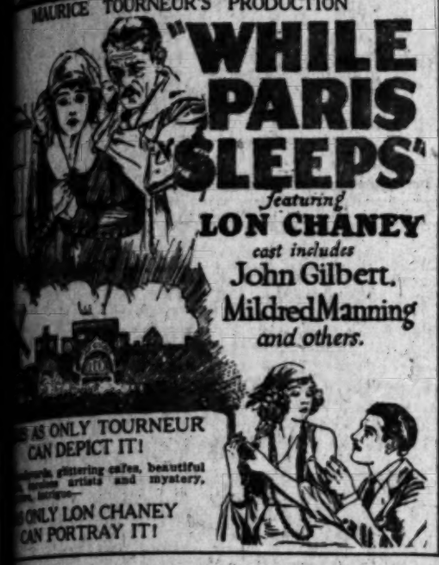

AS ONLY TOURNEUR CAN DEPICT IT!
ONLY LON CHANEY CAN PORTRAY IT!

...'S STATE— BROADWAY AT 7TH TWO ENTRANCES

...EW'S STATE
THE COOLEST THEATRE IN TOWN
Two More Days to See This "Knockout" Program
Marie Corelli's Immortal Classic
THELMA'
With
JANE NOVAK
Great Author's Greatest Love Drama
Oh, Boy! What Dancers
MOSCONI FAMILY
Direct From New York
Sensational Whirlwind Artists
They'll Thrill You
Nine-Piece Orchestra—Riemer Conducting 3 Concerts Daily
Organ Sensations With Johnny Hill
STARTS SUNDAY
VIOLA DANA
In Metro's
"LOVE IN LOVE THE DARK"
WITH CULLEN LANDIS
Extended Engagement Mosconi Family

...HARMONIC AUDITORIUM— 5th at Olive

Harry Ben Gronsky.

L. E. BEHYMER and GREGOR CHERNIAVSKY
Present the Phenomenal Ten-Year-Old American Violinist
HARRY BEN ...IRONSKY
Gifted pupil of
...EGOR CHERNIAVSKY
in violin recital.
...TONIGHT 8:15
...CORDIALLY INVITED. Tickets by request at Philharmonic ..., George J. Birkel Co., Southern California Music Co., ... Allen Co., Barker Bros. Music Department.

...— Broadway at 9th

...MISSION Broadway at 9th
Now Playing
5TH AND LAST WEEK
MAIN STREET
THE TALK OF THE TOWN
All-Star Cast Includes: Florence Vidor, Monte Blue, Ralph Bunny, Alan Hale, Louise Fazenda and Numerous Other Celebrities
Directed by Harry Beaumont.
Direct from 11 a.m. Every Day. Call 13425 for Loge Seat Reservations.
...ND SEVERI ~ VIOLIN SOLOIST

...AJESTIC ninth and Broadway THEATER— MATINEE TOMORROW, 2:15
Sixth Big Week—THOMAS WILKES Presents
...LBROOK ...LINN in THE BAD MAN
A Satirical Comedy by Porter Emerson Browne.
Mats. Sun., Wed. and Sat., 25c to $1.00. Eves., 50c to $1.50.

...ISCO MATINEES SUN., THURS., SAT.
OLIVER MOROSCO
(Morosco Holding Co., Inc.)
PRESENTS THE FUNNIEST ANSWER IN
"FAIR & WARMER"
By Avery Hopwood
"Who Makes 'Em Snappy"
MATS. 10c to 50c. NIGHTS 10c to $1

...ERELLA ROOF at Olive TONITE—THE EARLE MIDGETS
WORLD'S SMALLEST EXHIBITION DANCERS

...LITE
PORTLAND CEM...
...credible as it may seem, practically all of ... Monolith Cement was recovered and ... found to be in perfect condition ... used in constructing the foundations of the new building. This is but one example of the remarkable staying power ... sealed by Monolith, whether in the form of cement or finished concrete.
...PROOF
...terial Dealers
...oof Portland Cement
...D CEMENT CO.
Phone: Pico 61256-61257
Plant at Monolith, Cal.

...RGE ...RTED

...g of bunko ...ndreds of ...en a num... ...'s of rural ...ractically ...mall town ...actions ex... ...of several ...be brought ...al hearing

to be conducted before a man, of the State Corporation ... mission.

Already several Los ... bankers have confirmed ... rectors of the county ... effort to straighten out ... institution's snarled affairs.

The president of the ... bank in a farming county ... displaced. Hundreds of ... owners and chickens ... before considered collateral ... off, face ruin as the result ... in the market.

Out of today's ... formal hearing may be ... evidence may be turned ... county grand jury.

FLASHES

GISHES TO CO-STAR

FAMOUS SISTERS WILD PLAY IN "ROMOLA"

By Grace Kingsley

Those picture fans who think there is nothing finer in the world than one of the Gish sisters, excepting two Gish sisters, will be delighted to know that these two excellent young actresses will appear once more in a picture together, unless fate double-crosses them.

The story which has been selected for them by Inspiration Pictures in George Eliot's "Romola." Lillian Gish is to have the title part, while Dorothy will portray the ill-fated little Italian girl, beloved of Tito, the hero.

The picture will be made in Florence, where the action of the story transpires, according to present plans. This news leads us to wonder whether Lillian Gish isn't intending to remain abroad indefinitely.

"Alimony" is Cast

Everything is over except the director's shouting now, as regards William J. Locke's "Alimony," the new Robertson-Cole production.

Ruby Miller, a beautiful young English star, who has lately come to this country, has the feminine lead, and Warner Baxter the masculine lead. Other featured members of the cast will be Clyde Fillmore, Jackie Saunders and Vola Vale.

Lewis's New One

And then there is the Robertson-Cole production, "The Mail Man," starring Ralph Lewis, which Emory Johnson will direct, from the story by his mother, Mrs. Emilie Johnson.

Mr. Lewis is playing a regular series of civic and Federal employees. His first was a policeman in the picture, "In the Name of the Law;" his second a fireman in "The Third Alarm," and his third a locomotive engineer in "The Westbound Limited." And now it's "The Mail Man."

We might suggest that going out of his present range, into the industrial field, there are still the roles of the floor-walker, the gas-house boy, and the rag-and-bottle man left for Mr. Lewis to play.

Otto Makes Fairy Play

Over at the Fox studio, sprites, nymphs and such just "ain't no treat at all." Henry Otto is preparing to make a big picture with a Greek mythical theme, called "In the Temple of Venus," in which 125 beauties are to appear.

At a risk of luring such a crush of folks to the locality that some people will be pushed over the cliffs and drowned, I have to make public the fact that the picture is to be filmed on Santa Cruz Islands.

Just at present there is a keen rivalry between Sol Wurtzel and Henry Otto for Ziegfeld honors at the Fox studio.

Ora Carew Engaged

It isn't taking Ora Carew long to settle down to work, now she is in Hollywood. Miss Carew has been engaged by Goldstone Productions to head an all-star cast in a picture piquantly titled, "What Women Want."

Light Fantastic Note

The screen actors haven't a corner on the light fantastic toe stuff, it appears. Some writers also shake a guilty gaiter.

The Writers' Club of Hollywood, 6700 Sunset Boulevard, Saturday night will be the scene of an informal buffet supper-dance in honor of the members of the club and all who took part in the presentation of the Writers' Revue of 1923 recently at Philharmonic Auditorium. Nearly 500 invitations have been issued, and the clubhouse will be entirely given over to the affair.

Hostesses for the evening will be the Misses Mary O'Connor and June Mathis, and Mmes. Waldemar Young, Frank E. Woods, Elmer Harris, Thompson Buchanan, Rob Wagner, Percy Heath, Russell McDowell Taylor, Arthur F. Statter and Milton Schwartz.

Laletzky's orchestra will furnish music for the occasion.

SCORING SUCCESS IN PLAY AT MASON

The reception accorded to Margreat Anglin at the Mason Opera-house during her two weeks engagement has been warm enough to cheer the soul of any mortal. The acclaim was doubtless more for Miss Anglin than the play, although the play, "The Woman of Bronze," is pleasing, and of arousing character.

In all her career upon the stage Miss Anglin has not had a role that has made upon her nearly so great a call for emotionalism, the hardest kind of work for an artist.

"The Woman of Bronze" is one that compels recourse to the wells of emotion almost at its very opening, and if it were not for Miss Anglin's mimetic ability as well as her physical endurance, the great success which the play has enjoyed would have been impossible.

That "The Woman of Bronze" makes a powerful appeal is undoubtedly. The hold upon the audience is immediate, and every spectator sits tense with feeling until the curtain goes down, when the storm of applause is spontaneous and of undoubted sincerity. It is one of the most stirring of dramas and Miss Anglin could have no better opportunity to display her splendid endowments to Los Angeles playgoers, as an emotional actress.

"The Spider and the Rose"

Gaston Glass and Alice Lake

Dramatic love story to show next week at Grauman's Third Street.

LLOYD AND "GANG" TO HONOR EACH OTHER

Harold Lloyd was waited upon by a committee consisting of "Freckles" Daniels, "Sunshine Sammy" "Farina," Jackie Condon, Jack Davis and other members of Hal Roach's "Our Gang" and informed that if he would go down to the California Theater next week and see their latest comedy "Young Sherlocks" that they would agree to be on hand at the same house when his latest comedy "Safety Last" is shown later in the month.

Lloyd told them that was "fair enough," and to bind the bargain he bought them all a lot of ice cream and promised them more if their comedy was as good as Bob McGowan, their director, said it was.

GRAUMAN PICTURE HAS MANY STARS

Alice Lake, Gaston Glass, Noah Beery, Louise Fazenda, Robert McKim, Joseph Dowling, Edward Stevens, Alec Francis and little Richard Headrick—these players are included in the cast of "The Spider and the Rose" which comes to Grauman's Third-street Theater Monday.

With this picture will be shown exclusive pictures of Luis Firpo in action. He is the wild fighter from Argentina who beat Floyd Johnson recently and who soon will meet Jess Willard and Jack Dempsey.

BAXTER TO START A NEW PICTURE TODAY

Today is a red letter day on Warner Baxter's calendar for he starts a new picture at the Robertson-Cole Studios.

This is to be a domestic drama with the intriguing title, "Alimony."

Those in support of Baxter are Ruby Miller, a pretty English actress, Vola Vale, Jackie Saunders, Clyde Fillmore and Ralph Lewis.

Emile Chautard is the director.

PLAYDOM

MANHATTAN LURES

COASTAL LIGHTS TAKE TRY AT STAGE IN EAST

By Edwin Schallert

They're stepping out again in the East—are several of the players who were formerly associated with productions here on the stage and screen, and as usual they are receiving plaudits.

Particularly successful seems to be Kay Hammond, who for a time was leading woman for the Smith-King players at Dalton's Broadway Theater, and who subsequently was cast, or more properly miscast, as Dona Sol, in "Blood and Sand," when the play was produced at the Monosco Theater.

Miss Hammond has been making quite a hit in stock in Boston, and just lately has assumed the lead in a musical comedy, which Henrietta Crosman is sponsoring. The piece had its premiers in Baltimore, and may later on be taken to New York.

Miss Hammond suffered the misfortune of playing in a lot of bad plays and poor productions while she was here. She had only one real opportunity that I recollect and that was in a Hollywood Community Theater, but she has been gaining in popularity since her departure.

Another player, one formerly in the films here, Jpan de la Cruz, is playing the principal role in "The Apache" at the Punch and Judy Theater in New York. The piece is referred to as one of the many worst of the season, but Mr. De la Cruz has been praised. Thais Magrane, who was in stock here at one time, is playing the feminine lead.

Reginald Pool, who put on several Ibsen productions locally, is planning to go to London, according to latest reports. He appeared in Dostoievsky's "The Idiot," and was also cast as the Ghost in the John Barrymore production of "Hamlet" during the past season.

Gorham to Stage Shows

J. K. Gorham, who put on the Gorham Follies, which were several times seen locally, has been engaged as production manager for Loew's State Theater, under the new regime at that house. With his wife, Doris Eaton, who played leads in his Follies, he has lately been busy in film comedies at the Century studio.

Brady Talks

William A. Brady, the New York theatrical manager, exploded several epigrammatical remarks during the course of a talk before a number of club presidents in Chicago last night. Chief among his bon mots were the following:

"Don't censor the motion-picture producer; he just hates naughty films."

"Stop raving about the Moscow Art Theater; the whiskers may have been good, but what did you know about Russian acting?"

"Quit regarding your actor-cousin as family black sheep; they'd knight him over in England."

There's no doubt about it that Brady is at it again.

Summer Opera?

What with Feodor Chaliapin spending all of a week or more here, and Rosa Ponselle to hover about until after the Hollywood Bowl concert, June 3, this at present begins to look like the musical recreation center. Miss Ponselle, I believe, is authority for the statement that there are any number of singers in New York who are just crazy to come West, if they could be sure of a job during the summer. Which brings up that bright question about why we some time don't take a flyer at summer outdoor opera.

Theaters, Amusements, Entertainments

GRAUMAN'S THEATRICAL ENTERPRISES WHERE ALL HUMANITY MEETS
By Scientific Test the Coolest Place in Town
HOME OF PARAMOUNT PICTURES
GRAUMAN'S METROPOLITAN NOW PLAYING
"Most Beautiful Theater in the World"
LOS ANGELES:
World's Greatest City of Go-Getters—
Here is a picture after your own heart.
PETER B. KYNE'S
Brilliant message that has been heard 'round the world.
"THE GO-GETTER"
with
T. ROY BARNES and SEENA OWEN
The best of all 'Cappy Ricks' stories
A Cosmopolitan Production — A Paramount Picture

2nd Holdover Week
ZIEGFELD GIRLS
in "The Birth Of Venus"
with faithful studies of the famous artist's model romance
"The Famous" HELLER conducting Grauman's Enlarged Metropolitan Orchestra
70 super-soloists
MURTAGH AT THE WURLITZER, SUPREME — SELECTIONS DEDICATED TO MOTHERS.
THIS IS 'GO-GETTER' WEEK

GRAUMAN'S HOLLYWOOD EGYPTIAN THEATRE
HOLLYWOOD BLVD. AT ITS GARDEN PLACE
Inspiration for the Nation! Jesse L. Lasky presents
"The COVERED WAGON"
A James Cruze Production
Preceded by Prologue
90 people on the stage
PIONEER DAYS

GRAUMAN'S MILLION DOLLAR THEATRE
A Matchless Film Triumph.
From the Soul of a Boy came the Message of America!
"TRIFLING WITH HONOR"
with a cast including
FRITZI RIDGEWAY, ROCKLIFFE FELLOWS, BUDDY MESSINGER, HAYDEN STEVENSON and the L.A. VERNON BASEBALL TEAMS!
Directed by Harry Pollard
Scenario by Ray Schrock
SYMPHONY ORCHESTRA
Lawrence Conducting.
SOMETHING NEW
First time seen on any stage
FRITZI RIDGEWAY
"A WIFE'S HONOR"
Living Motion Pictures
PORTIA MANSFIELD BALLET
Beauty—Grace—and the Charm of Youth.
PIONEER NATURE DANCERS

GRAUMAN'S RIALTO
Grim destroyers of women,
LIONEL BARRYMORE and ALMA RUBENS in
ENEMIES OF WOMEN
Vicente Blasco Ibanez' world-famous study of the ruthless sex conflict.
HAROLD STANTON and BETTY ANDERSON
WONDER HARMONY SINGERS
Symphony Orchestra
Jan Sofer, Conducting.

TALLY'S BROADWAY— 833 S. Bdwy.
Tally's Broadway Theatre
Edwin Carewe presents
MIGHTY LAK' A ROSE
NOW SHOWING

HILLSTREET THEATER— JUNIOR ORPHEUM CIRCUIT
Eighth & Hill. Phone Pico 8540
12:45 Noon—Continuous—11:30 P.M. Vaudeville and Photoplays
EARL LINDSAY'S DANCE CREATIONS
CUMMINS & WHITE
SMITH & BARKER
ARMSTRONG & PHELPS
WELLS, VIRGINIA & WEST
FRANK & TEDDY SABINI
Exclusive Photoplay Showing
AGNES AYRES
In "A Daughter of Luxury"
Mats. Ex. Sat. & Sun., 25c, 40c. Nights and Sat. Mat., 40c, 55c. Sat. Night & Sun., 55c. Children, Any Seat, 15c

ORPHEUM
Orpheum Circuit Vaudeville
Broadway Bet. 8th and 9th.
MATINEE DAILY
15c to 50c.
Evenings, 15c to $1.25.
Ex. Sat., Sun. and Holidays
Tel. 10417; Main 977.
Now Playing
FRANK McINTYRE
SYLVIA CLARK
Ruth Glanville
WHITING & BURT
FLANAGAN & MORRISON
Althea Lucas & Co.
OLGA COOK—The DE MARCOS
Topics—International News.

HIPPODROME Vaudeville Main St. at 4th
"THE VEILED WOMAN" With MARGUERITE SNOW AND J. LANDERS STEVENS. Continuous Daily 1 to 11. Sunday, 12 to 11 P.M.
"VANITY FAIR" Song and Dance Revue.

WASHINGTON PARK— BASEBALL
SEATTLE vs. LOS ANGELES
TODAY, GAME CALLED AT 2:30

GORE'S BURBANK THEATER— Main at 6th
HI JINKS MUSICAL COMEDY CO. of SIXTY
in "HAWAIIAN BUTTERFLIES", with ALL POPULAR FAVORITES AND BEAUTY CHORUS ON RUNWAY.

MISSION PLAY— Now open. (12th year. Greater than ever. Performances every afternoon (except Monday). Also Wednesday and Saturday nights. Ticket office: Pacific Electric Depot (5th st and Main.) phone 822-540; also Richard Music Store, L. A.; also Main Theater Ticket office, phone San Gabriel 196; also Pasadena, phone Colorado 6051; also Long Beach, Pacific Electric Depot; also Hollywood, Reed Music Co., Hollywood 4128.

Theaters — Amusements — Entertainments

KINEMA AND ALHAMBRA THEATERS—

Kinema
2nd AND LAST WONDERFUL WEEK
Joseph M. Schenck presents
NORMA TALMADGE
IN HER LATEST AND GREATEST
WITHIN THE LAW
DIRECTED BY FRANK LLOYD
A First National Picture

Cast includes Jack Mulhall, Helen Ferguson, Law Cady, Joseph Kilgour, Eileen Percy, Lincoln Plummer, Thomas Ricketts, Lionel Belmore, Ward Crane, De Witt Jennings and others.

ALHAMBRA HILL STREET BET. 7TH 8TH FIRST TIME HERE
ANGELA C. KAUFMAN'S DRAMATIC DRUG EXPOSE
"THE GREATEST MENACE"

HOLLYWOOD LEGION STADIUM—
Hollywood Boulevard at El Centro.
For Reservations Phone Holly 100 $1, $2 and $3.
FRIDAY, MAY 18TH
MAIN EVENT
WILLIE O'BRIEN vs. TOD MORGAN
SEMI-WIND-UP
SAILOR VINCENT vs. BUD SOULES
Ladies Welcome—Band Concert, 8 to 8:30 p.m.
THE ONE BRIGHT SPOT
BOXING
FRIDAY NIGHTS

PHILHARMONIC AUDITORIUM— 5th at Olive
Starting Monday, May 21st
Matinees Wed. and Sat.
Ackerman & Harris Present
SOPHIE TUCKER
America's Queen of Syncopation in the
PEPPER BOX REVUE
Supported by a New York cast headed by Gaston Le Maire and a tobacco chorus of 30.
Prices, 50c, 75c, $1.00, $1.50, $2.00. Plus Tax.
Seats Now on Sale.

Theaters — Amusements — Entertainments

CALIFORNIA AND MILLER'S THEATERS—

CALIFORNIA THEATRE MAIN AT 8TH
Two More Days
JACK BOYLE'S Exciting Mystery Tale
"The Last Moment"
WITH 4 BROADWAY STARS—
DORIS KENYON, HENRY HULL, LOUIS WOLHEIM, LOUIS CALHERN,
AND
HAL ROACH'S LATEST FUN CREATION
"THE DIPPY-DOO-DAD"
Elinor's Orchestra "IN A CLASS BY ITSELF"
COMING SUNDAY
Ralph Connor's FAMOUS NOVEL
"The Man From Glengarry"
AND A NEW Our Gang Comedy

Miller's MAIN NEAR 9TH
You'll Never See Its Equal Again!
See the Great Elephant Charge!
And a thousand other thrills in this exciting 10 reels of adventure!
HUNTING BIG GAME IN AFRICA WITH GUN AND CAMERA W. A. SNOW
4th Week
4th Week
Children (12 and under) 15c. Shows 11, 12:30, 2:... ...:30, 9:15.

PANTAGES "AMERICA'S FINEST" VAUDEVILLE SEVENTH AT HILL
CONTINUOUS SHOWS 1 TO 11 P.M.—CHILDREN, ANY TIME, 15c
JOE JACKSON—THE ORIGINAL
"The Most Imitated Man in the World"
LEWIS & NORTON Touring "COST TO COST"
HUBBELL'S BAND Singing Jazzomaniacs
BOB LASALLE—Songs, Stories and Steps
RENEE SISTERS
EQUILLI BROTHERS
"VENGEANCE OF THE DEEP"
A Sensational Undersea Picture

MASON OPERA HOUSE—
ONLY TWO DAYS MORE
MATINEE TOMORROW
THE STUPENDOUS SUCCESS
MARGARET ANGLIN
in "THE WOMAN OF BRONZE"
PRICES—Eves., 50c to $2.50; Sat. Mat., 50c to $2.00.

EGAN THEATRE— Pico and Figueroa
MATINEE SATURDAY
POSITIVELY LAST WEEK
"THE DEMI-VIRGIN," with Nancy Fair
LAST TIME SUNDAY
Com. Next Monday, May 21st—The Play With a Timely Punch
MORPHINE
7 ☆ CAST
BY OSCAR APFEL
SUMMER PRICES EVES. 50c TO $1.50.

A CHUCKLE FOR EVERYBOD

THE HUMAN ZOO — By C. D. Batchelor

Copyright, 1923, by Public Ledger Company

THE POUTER PIGEONS
Two souls with but a single thought.

THE GUMPS—BIG BEN

PANTOMIME — What the Eye Sees, the Hand Makes — By J. H. Striebel

Copyright, 1923, Associated Editors

WINNIE WINKLE, THE BREADWINNER: Ganzy Left in a Hurry

ALONG FIGUEROA STREET — Dija Ever Know It to Fail

ADAMSON'S ADVENTURES — Never Touched Him! — O. Jacobsson

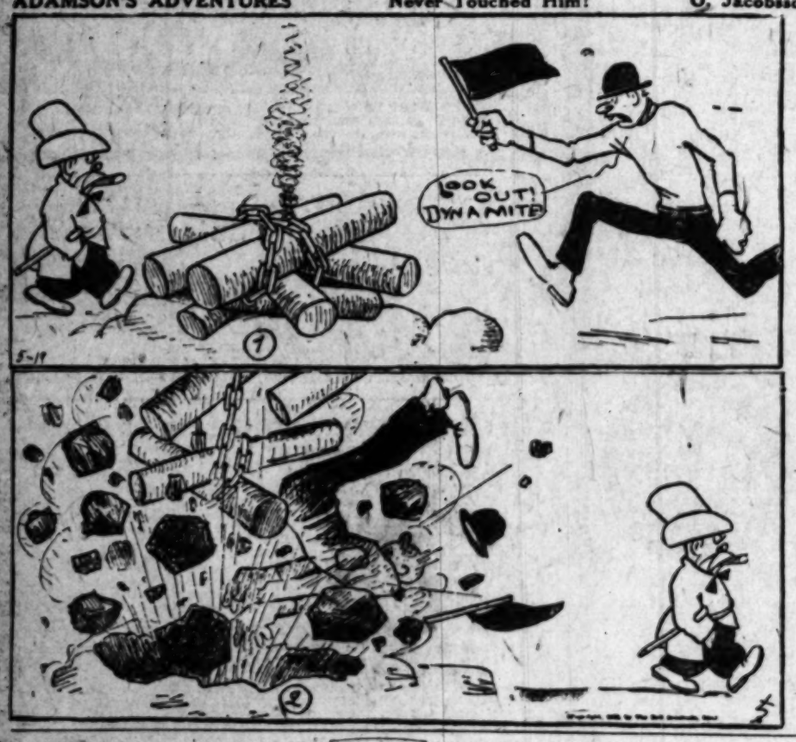

GASOLINE ALLEY— Careful, Walt—Maybe That's What She Wants

REG'LAR FELLERS — All the Cats Aren't Grown-Up Ladies

Copyright, 1923, by The Bell Syndicate, Inc. Trade Mark Reg. U. S. Pat. Off. By Gene

SPARED HER NEIGHBORS

"Miss Screamer studied singing abroad."

"How considerate of her."

He: Would you marry a man with a past?

She: Goodness, yes. I'm looking for one with a past of about 60 years who has money.

WELL NAMED

"Why is he called the gangplank?"

"Let's everybody walk over him, you know."

CLASSIFIED INDEX.

Page.
[illegible] 11
[illegible] 11
[illegible] 11

WANTED—HELP— Male.

Salesmen and Solicitors

WANTED—SECURITY SALESMAN.

IF YOU ARE A REAL SALESMAN AND CAN SELL STOCK IN A CLEAN, HIGH GRADE, LOCAL INDUSTRIAL, WE WANT YOU. PLANT ESTABLISHED, LEADS FURNISHED. CALL CAPITOL 1634.

LIFE insurance company with substandard department, enlists salesmen in Los Angeles and California cities. Attractive commission contracts; special training. WALKER & LESLIE, Managers, 315 Lankershim Bldg.

HIGH class salesman with machine to call on wholesale drug and dept. store trade in State of California. Begin by selling experience. Address K, box 530, TIMES BRANCH.

WANTED—Young man with auto for light work in real estate office, salary and commission, good opportunity for advancement. Call today at 646 S. LA BREA AVE. 767394.

WANTED—Salesmen with cars. Connection with most successful sales organization on the coast. All leads furnished. Meet MR. TEALE, at 453 W. 5th from 9 a.m. to 1 p.m.

WANTED—Salesmen. Good proposition for live wires. Fast seller. Good repeater. Guaranteed silk hosiery from mill to people. AMERICAN SILK MILLS, 408 Mason Bldg., 4th and Broadway.

CHEVROLET salesmen, sell Chevrolet automobiles. Complete line, good territory, liberal working basis. Apply VICTOR P. RUFF, 310 So. Catalina ave., Redondo Beach.

SALESMEN—Ten, who want to earn $10 per day cash every night. We teach you how. 415 LANKERSHIM BLDG.

PHONOGRAPH salesman wanted, salary and commission. BIRD'S BRUNSWICK SHOP, 414 Beverly Dr., Beverly Hills.

WANTED—Experienced gas water heater salesman with car. AMERICAN GAS APPLIANCE CO., 131 E. 6th st.

SALESMAN—Exp. corrugated and fiber containers. Address H, box 84, TIMES OFFICE.

EXPERIENCED shoe salesman. Apply ready for work. HOLLANDER & KUNKE, 428 S. Broadway.

TWO neat-appearing young men that can sell, to work with crew. Good pay to hustlers. 701 GROSSE BLDG.

WANTED—2 high-class solicitors. Leads furnished, salary or commission. 212 GRANDT BLDG.

BUILDING MATERIAL SALESMEN. Straight commission. Must have car. ROSS C. O'BRIEN, 1040 S. Broadway.

611, salesman, get in on best proposition in Santa Fe offering. Julian, LYTLE, 408 Pac. Mut. Bldg. Call mornings.

WANTED—Experienced furniture salesmen. BIMINI FURNITURE CO., First and Vermont.

SALESMAN familiar with advertising, special-edition work. Good money for hustler. 244 I. W. HELLMAN BLDG.

ELECTRICAL specialty man, permanent, good opening to man who can qualify. 214 W. MAIN ST., Alhambra. Alh. 1116.

WANTED—salesmen to sell stock in one of the best enterprises in the city. No commission. Call 817 DETWILER BLDG.

MOSFERY salesman, leading line on the Coast sold direct to consumer. BLUE RIBBON SALES CORP., 412 Delta Bldg.

WANTED—Man over 21, linen department, ILLINOIS ELECTRIC CO. 313-315 S. San Pedro. See Mr. Foxe.

WANTED—An ex-service man who has had some experience as a salesman. Apply 636 S. BIXEL, 5th floor, MR. PARKER.

WANTED—Two good salesmen to sell lots beautiful Beverly Bliss Tract. Apply MR. BRYAN EVANS, 1643 W. 7th st.

WANTED—Two salesmen, salary and commission. MITCHELL STUDIO, 729 S. Bdwy.

2 EXPERIENCED lumber salesmen. VERNON LUMBER CO., 1935 E. Vernon.

SALESMAN TO SELL STAR CARS. KAISER BROS. 4100 S. VERMONT.

Trades.

WANTED BY—

PACIFIC ELECTRIC RAILWAY

FOR TORRANCE SHOPS

CABINET MAKERS

COACH CARPENTERS

PAINTERS

APPLY ROOM 202

PACIFIC ELECTRIC BLDG.

WANTED BY—

PACIFIC ELECTRIC RAILWAY

FOR REDONDO BEACH BATH HOUSE

ASSISTANT STATIONARY ENGINEER

APPLY ROOM 202

PACIFIC ELECTRIC BLDG.

BUILDING SUPERINTENDENT AND CARPENTER FOREMAN.

APPLY GENERAL SUPERINTENDENT, 11TH AND GRAND.

EXPERIENCED CUTTER ON MEN'S NECKWEAR. STEADY POSITION. B. & M. GOLDMAN CO., 750 S. LOS ANGELES ST.

WANTED—Licensed engineer, 8-hour shift; 4 finish carpenters, Millwright, band saw and shaperman; 3 finish carpenters, furniture sawyer, 3 cabinet trim sawyers, 3 stickermen. MILL 3388, 1222 W. 20th. No charges.

OPPORTUNITY for an all-around first-class Sign Painter to locate in an A-1 town. Apply at the COVINA AUTO PAINT SHOP, 121 S. Citrus Ave., Covina, Calif. Phone 12201.

2 EXPERIENCED plumbers. Must be A1 and quick. Must know city ordinances. Apply MR. SHARP, bet. 7 and 8 a.m. 6037 Pasadena ave.

WANTED—An experienced furniture stripper and a Furniture Assembler. UNITED FURNITURE MFG. CO., 1621 Atlantic st.

PRESSMAN, must be first-class man, combination man preferred. Apply REVIEW, Burbank.

FIRST-CLASS cutter wanted for merchant tailoring. H. B. RICHMOND, 407 S. SPRING ST.

AUTOMOBILE mechanic, experienced on Dodge cars. THE DODGE SHOP, 814 E. Figueroa.

METAL Spinner wanted; must be A-1 steady position. 219 E. WASHINGTON ST., Los Angeles.

ACETYLENE welder; prefer man with good foundry experience. Phone South 275 or call 2144 S. ALAMEDA ST. Domahoy.

EXPERIENCED Brown & Sharpe Automatic Turret Lathe operator. Address K, box 578, TIMES BRANCH.

4 FIRST-class finish carpenters. Apply store building, 2127 TEMPLE ST. First-class men only. $9 per day.

HARNESSMAKER who can do auto trimming. POTTER HARNESS CO., Marysville, Calif.

WANTED—Carpenter, eastern experience, jobbing, $7 steady. Apply Sunday, 10 a.m. 6414½ HOLLYWOOD BLVD.

WANTED—Man with experience in machine shop work. Apply at 2741 COMPTON AVE.

CABINET makers, first class men only. VERNON FIXTURE & CABINET CO., 4457 St. Charles st. South 6078.

WANTED—3 young men 18 to 20 yrs. to learn trade. BIDWAY MERCANTILE CO., 1364 E. 6th st.

WANTED—Picture hangers, finish men and knob and tube wiremen. Call 214 E. BROADWAY, Long Beach.

1 1st-CLASS setter, machine tools, some other steel appl. WILHITE MACHINE WKS., 1245 S. Hope. 64172.

3 PAINTERS—2804 BELVEDERE AVE., L. A.

PLUMBERS wanted. Apply at 1241 IN-GRAHAM ST.

WANT carpenters, form work. L. A. Soap Co. Bldg., 613 E. FIRST ST. Long job, $7.

DRILL PRESS operator. Apply WILSON & WILLARD MFG. CO., 2501 E. Vernon.

FINISH CARPENTERS, FIRST CLASS, 1067 work, wages $6.75 and board. Call 607 PACIFIC ELECTRIC BLDG.

2 MOULDERS, iron or Steel experience. Apply sont. 2444 S. ALAMEDA ST.

WANTED—Mill wright and saw filer. Apply 3301 MAPLE AVE.

311; and model maker. Steady work to right man. 1340 S. MAIN.

WANTED—Car washer. FORD AGENT, 822 N. Western.

WANTED—Map draftsman. Room 804, L. A. RAILWAY BLDG.

WANTED—Good licensed plumber. 210 N. ALAMEDA ST.

PIANO refinisher. Apply PREMIER PIANO REFINISHING CO., 2309 N. Western ave.

WANTED—HELP— Male.

Trades.

MEN WANTED.

MACHINISTS.

BOILER MAKERS.

MACHINIST APPRENTICES.

BOILER MAKER APPRENTICES

FOR LOS ANGELES

AND DESERT POINTS.

APPLY AT OFFICE

OF SUPERINTENDENT

OF MOTIVE POWER.

1404 EAST 4TH ST.,

LOS ANGELES.

LOS ANGELES AND SALT LAKE RAILROAD COMPANY.

EXPERIENCED

REPAIRMAN

FOR POWER SEWING-MACHINES.

APPLY

WESTERN COSTUME CO.,

908 SOUTH BROADWAY.

WANTED—AT HAMBURGER'S

EXPERIENCED

BUSHELMAN.

APPLY FIFTH FLOOR,

EMPLOYMENT OFFICE.

WANTED BY

PACIFIC ELECTRIC RAILWAY

BUSHELMAN

APPLY ROOM 202

PACIFIC ELECTRIC BLDG.

FENDER REPAIR MEN.

WEAVER-MASON-THOMPSON CO.

1124 W. WASHINGTON.

WANTED—EXPERIENCED

MAN'S HAT BLOCKER.

SILVERWOOD'S.

APPLY TO SUPERINTENDENT'S OFFICE

2 ASSEMBLERS

FOR AUTO PAINT SHOP.

DON-LEE COACH & BODY WORKS,

PICO & LOS ANGELES.

THOROUGHLY capable Furniture Finisher by one of the largest retail Furniture Stores outside of Los Angeles, situated in a live town not 2 hrs. away. One that can match colors and burn in. Man that can use tools gives preference. High grade merchandise and discriminating trade. 48-hr. week. Address box 115, TIMES OFFICE, Santa Ana.

WANTED—FIRST-CLASS TOOL AND DIE MAKER. STEADY WORK, GOOD PAY. APPLY HARVEY MACHINE CO., 1333 S. LOS ANGELES ST.

WANTED—Several first-class tool and die makers to work on dies for blanking and forming sheet-metal parts. Call at factory for interview. EDISON ELECTRIC APPLIANCE CO., Ontario, California.

WANTED—Studebaker mechanics.

Must be an experienced man. Apply MR. STIREN, 6116 Hollywood Blvd.

PLUMBERS WANTED—2, must know or distance thoroughly, be good finisher. Top wages paid; steady position to reliable man. Call early Friday, 6009 MONETA.

DRAFTSMEN

EXPERIENCED MAP DRAFTSMEN; MUST BE GOOD AT LETTERING; STEADY JOB. BRING SAMPLES. APPLY ROOM 600, 303 E. 8TH ST.

WANTED—Sheet metal workers for outside work. Only first-class men need apply. Phone HOLLY. 2174. 1154 HIGHLAND AVE.

WANTED—Mechanics' helper, experienced on auto accessories; opportunity for advancement. Apply ROY ATKINSON, Western Auto Supply, 937 S. Grand.

WANTED—First-class spinners, also solder with cans. Piece work, good job for right party. Apply at 351 7TH ST., Modesto, California.

WANTED—Furniture polisher and rubber; experienced working for retail furniture stores. OVERELL'S, Seventh and Main sts.

WANTED—A man who thoroughly understands repairing and changing tires; good opportunity for right party. Call 2444 S. GRAND AVE.

ELECTRICIAN—Experienced auto electrician for shop in Redlands. Must be quiet, trouble shooter. Steady work and good pay. HOLLYWOOD 9170.

WANTED—Experienced Stone Mason, experienced in heavy rubble work. Big Bear Valley. Apply to MR. HOYT, L. A. Playground Dept., 150 N. Spring st.

ALL-AROUND MACHINE men, familiar with store fixture work. VERNON FIXTURE & CABINET CO., 4457 St. Charles st. South 6078.

WANTED—At once, first-class furniture finisher. Must be accustomed to fine work. BAKER & CHILTON, 70 N. Pelissy st., Pasadena.

WANTED—Welders with pipe-line exp. Must have own tools. Apply WIL-SHIRE OIL CO., 2455 E. 27th st. Call for Mr. Struthers.

FIRST-CLASS auto mechanic. Must be thoroughly experienced in truck work. Call at 915 E. FOURTH ST.

CARPENTERS, increase your pay; learn to read blueprints, architectural drawings; free inst. at 1-747 S. HILL, rm. 320.

2 CABINET makers wanted. Come ready to work. H. WEISSENBORN MUSICAL MFG. CO., 1200 E. Washington, Los Angeles.

LICENSED engineer to run a small boiler in Los Angeles factory. Steady work. Apply 400 N. AVE. 19.

WANTED—Experienced Ford mechanic. CLAUDE C. HAWORTH, 210 Santa Monica Blvd., Santa Monica.

WANTED—3 painters and decorators, first-class. 1228 NEW HAMPSHIRE, cor. Lotz Blvd. 1 block east of Vermont.

WANTED—Experienced man for grease rack. 8 Vernon. CLEWORD BROS., 739

WANTED—CARPENTER FINISHERS. APPLY CHURCH BLDG., Monrovia Place, HOLLYWOOD.

WANTED—Machinist, turret lathe & pot-h. Apply GLOBE TOOL CO., 2137 Whittier Blvd.

WANTED—Experienced blacksmith for temporary work, wages $6.75 and board. Call 607 PACIFIC ELECTRIC BLDG.

JOB PRINTER, experienced on Miller feeder; permanent position; state wages expected. COURIER, Oxnard.

FANCY presser wanted; permanent position. Apply FASSET DYE WORKS, 1010 San Pedro st.

CHANDELIER makers on high grade iron Fixtures. SOLAR LIGHTING CO., 718 E. 7th st.

MECHANIC first-class, wanted. McCALL, GRIMES, PAYNE, 1015 W. Washington.

Chauffeurs and Teamsters.

RELIABLE man to do cooking and driving car. Wages $75. PHONE 70695.

WANTED—HELP— Male.

Chauffeurs and Teamsters.

YOUNG man for special delivery, one who can drive Ford; good chance for advancement to right party. Apply 2701 W. 7TH ST. O. W. THOMAS CO., Dry Cleaners and Dyers.

AUTOCAR truck drivers; must know the city, furnish references. Position permanent. Apply DISPATCHER, 634 Wall st.

TAXI DRIVERS—Apply superintendent, 8 o'clock, any evening. ALEXANDRIA HOTEL AUTO DESK.

WANTED—An experienced franchise truck driver who knows city and surrounding towns. CONTEARN, 509 S. Main st.

WANTED—Drivers with new trucks for San Diego run. 6-ton capacity; year contract. COAST TRUCK LINE, 743 E. 8th st.

Hotel, Restaurant and Club.

WANTED—First-class Filipino or Japanese janitor work, and-house, San Pedro, $100 and up. Address G, box 281, TIMES OFFICE.

BUS and supply boys wanted for cafeteria work. Apply BOOS BROS., 442½ S. Hill.

EXPERIENCED 2nd cook, $21, 6 days. KWEEN CAFE, 927 W. 2nd st.

A GOOD hotel porter. Apply HOTEL WESTMINSTER, 303 S. Main.

Professions and Vocations.

WANTED—A civil engineer or instrument man to set grade stakes for leveling agriculture land. Apply HART-WOOK STUDIO, 620 S. Broadway, 5th floor Orpheum Bldg.

WANTED—4 civil engineers, computers, experienced in city subdivision and department position. Reply giving age, experience, salary expected. Address M, box 33, TIMES OFFICE.

WANTED—1 high class experienced architect, designer, reply by giving age, experience, salary expected. Address M, box 15, TIMES OFFICE.

WANTED—An experienced architectural draftsman, must be A1 man; reply giving age, salary expected and experience. Address M, box 20, TIMES OFFICE.

WANTED—Senior Draftsmen and Field Engineers. Apply CITY MANAGER, City Hall, Alhambra.

WANTED—1st-class mechanical and structural draftsman. Phone WILMINGTON 300 for appointment.

WANTED—Janitor. Must be first-class. Address G, box 20, TIMES OFFICE.

Farm and Garden.

WANTED—A-1 Milker, Choreman and Milk-house man. Apply CHUBBUCK'S DAIRY, Ocean-to-Ocean Highway, Delmar Ave., San Gabriel.

WANTED—Middle-aged single man for general ranch work; must know how to milk and willing to bach. call PRINTING, 621 W. 6TH ST.

WANTED—Married milker for 70-tail dairy. Home, water, milk and $120 per month to start. Apply WILLACK DAIRY, 10 Fairview ave., San Gabriel. Phone 392-W.

WANT—Handy man on suburban place. Room, board and moderate salary. PHA-THUR 2296 WEST 79TH ST.

WANTED—Old man, light, ranch work; start $15 mo. batch. 522 SAN JULIAN. Bet. 5 to 6 p.m. only. BERT.

MAN for chicken ranch, also care of garden, cows, etc. see M. W. HILLE, 525 Molino St.

Investment Required

WANTED—Experienced pasteurizing and creamery man, take active and financial part in old-established creamery just moved, recently incorporated and is branching out. The right proposition to the man who can thoroughly understands the business. Call Glendale 154, ask for McMILLAN.

EMPLOYMENT offered young men in Alaska for the summer. Transportation furnished both ways, including board and room. Delightful trip in addition to fine remuneration. Interview required. 520 CONSOLIDATED BLDG., 6th and Hill or 428 Bradbury Bldg., 3rd and Broadway. Open day and evening. Sunday included.

DETROIT factory making small 3-in. motor driven specialty want trades, offers to men with $50 to $500 to buy half interest in own. Territory free. No experience needed. Machine sells by demonstration. See MR. CHALLENGER today, bet. 2 and 6 p.m. at Room 216 Hollenbeck Hotel.

UNUSUAL opportunity for young man with advertising, newspaper or similar business experience to connect himself with almost unlimited possibilities for a clever man. Requires $5000. Answer fully. Address L, box 207, TIMES BRANCH.

BE YOUR OWN MANAGER—in your own territory. The "SUN RAY" SPARK PLUG. With 581 home users for 1923. Call at Main Sun Ray Works, Inc., 5008 Hollywood Blvd., Los Angeles.

WANTED—Party to take interest and manage soft drink, fruit and vegetable business, well established. Please state experience. Address H, box 588, TIMES BRANCH.

WANTED—HELP— Female

Miscellaneous

WANTED—STENO, typist, downtown $125
DICTAPHONE, real estate $100
CASHR. BKPR., CASH. life ins. $100
STENO, general, $100
STENO, good figures, auto $100
STENO, small downtown office $85
STENO, credit exp., fam. bkkpg. $100
LEGAL STENO, short public $100
CLK. INS. STENO
COMPT. OPR. $80
CASH. fem. bkkpr., downtown $100
STOCK CLERK, electrical $75
FILE CLERK, add. machine opr. $70
TYPE-OPR. OPR. $80
BEGINNER STENO $75
TYPIST, payroll clerk $75
THE PACIFIC AUDIT & SYSTEM CO. INC.
802 Story Bldg. Agcy.) 6th & Hope.

BURROUGHS FULL CHARGE BKPR., automobile, $150. A-1 steno, $125. Location opening; $120. A1 steno, long exp., $120. Steno, legal; rapid, accurate typist, $110. Beginners, $90. Full charge bkpr-steno, Hollywood, $100. Steno-biller, P.B.X., $110. File clerk and addressograph op., $95. Typist, constantly. E. S. REAVIS, agency over 1012 for EVERYTHING HUMAN FOR THE OFFICE. Chamber Bldg.

WANTED—Cook, rest home, $65. R. & B. Cook, land, $70. Cook, ranch, $60. Cook and daughter. Cook and ranch man for man and wife, wife cook, $80. Cook, R. & B. $60. Cook, R. & B. $65. Cook, R. & B. 2 cafeteria girls, Hot Springs, $45. R. & B. Dishwsr here man and wife for apply. Apply Miller Cafeteria, 3rd and Broadway.

NOTICE OF EXAMINATION.

An examination for certificate as registered nurse will be held by the State Board of Health on June 20 and 21, in Sacramento, San Francisco and Los Angeles.

Applications for this examination must be filed in the office of the Bureau of Registration of Nurses, 1020 State Building, San Francisco, not later than June 1.

EDUCATIONAL EXPERT COMPANY. 704 Hunt Bldg. OPEN ALL DAY. LIGHT STENO-CLERICAL work. $110
STENO, new office $115
STENO, good figures $100
OFFICE CASHIER $100
BKPR.-typist, 30-35 $100
TYPIST $90
STENOGRAPHER, beginner $80
TYPIST recommended, short 20 $75

KODAK PRINTER AND PRINT DEVELOPER. EARL V. LEWIS CO., 215 COULTER BLDG., 213 S. BDWY.

WANTED—STENOG. LT. H. E. $80
TYPIST, LIGHT OFFICE $75
STENOG., BEGINNER $75
BKPR-STENO $110
MAID-TYPIST, DR. OFFICE $60
TYPIST, CLERICAL $60
OFFICE EFFICIENCY BUREAU (Agcy.) 822 LAUGHLIN BLDG., 215 S. BDWY.

CAFETERIA must career, beach. Apply 9 to 10 a.m. 1426 OCEAN AVE. or rm. room for two ladies; top pay to right cook, to-girls. $40 wk. Pacific cafe, 20 Main st., Santa Ana. Call 1 to 2 p.m.

SWEDISH-AMERICAN AGCY. 1015 South Broadway.

WOMEN to sell our colonial house; line sells on sight; includes beautiful children's dress; representative's outfit free. Long towns wanted. Real money for hustlers. Write quick. Address RAMONA HOSIERY MILLS, 1062 East Vernon.

IF you are out of work we can help. Can place 4 experienced and 6 inexperienced operators. Apply 9 a.m. or after 2 p.m. Inquire at ROOM 604, 124 W. 4th st. 10 to 12 and 3 to 4 only.

WANTED—Ten young women, 15 to 25 to learn millinery trade; will advance wages in exchange for a course in millinery; refined appearance and secretarial studies, good point on account all graduates. MACKAY BUSINESS COLLEGE, 803 S. Main. 67193.

YOUNG woman who is a practical nurse desired to give manicure treatments; must be willing also to clerk; orders and wait on customers. Address G, box 21, TIMES OFFICE.

WE have a splendid opening for a young woman that really wants to work. Big 21 business places in California. This is your chance to get ahead. Apply SUITE 220 at 7:2 So. Spring.

BRIGHT young woman, not over 35, steady work. Good pay. 7 hours work per day. No experience required. Must be a steady worker. Call at 220 So. BROADWAY, room 222.

NOON-HOUR girls and accountants seeking employment might do well to visit Accountants' Educational Institute, 624 Black Bldg. (dept. T.) 6th & HILL. See Inst. Course Adv.

COMPETENT young woman for inspecting finished garments; must have a working knowledge of sewing and pressing. Good wages paid to the right party. Apply CITY DYE WORKS, 3000 Central Ave.

WANTED—HELP— Female.

Miscellaneous

GIRLS WANTED!

GOOD POSITIONS ARE NOW OPEN IN HOLLYWOOD OFFICE.

EXPERIENCE NOT NECESSARY.

GOOD PAY, FREQUENT INCREASES.

APPLY TO CHIEF OPERATOR,

8 A.M. TO 8 P.M.

1429 NORTH GOWER ST.

HOLLYWOOD.

SOUTHERN CALIFORNIA TELEPHONE COMPANY.

MIDDLE-AGED and young ladies (2) for permanent, well-paying work. Apply ROOM 308, DEPT., 434 MASON BLDG., 4th & Bdwy.

WANTED—Girls. Florentine College teaches Marcel, water waving, hairdressing, dyeing, henna packs, hair mfg., permanent wave. BOYER & ALCOTT, 322 S. Bdwy.

UNMARRIED lady under 45; neat, pleasing personality; capable duties office cashier. Good salary. $100.00 month security. Address L, box 508, TIMES BRANCH.

HELP—WE NEED HELP— OFFICE, DOMESTIC, HOTEL ACCT. ROOM 203, 253 S. BROADWAY

LADY for light work eves. for room, board and free stenography; bookkeeping course. 529 JEWELERS' BLDG., 747 S. Hill.

LADIES—Learn hairdressing, marcel waving, hair mfg. LEADER COLLEGE, 706 S. Hill, 4th fl. (see inst. course adv.)

3 REFINED students wanted for motion-picture concern. Mr. Andrus, Studio, 5621 Santa Monica Blvd.

WANTED—Two middle-aged women, plain sewing and work, short hours, good pay. Apply Room 412, at 627 S. BROADWAY.

STENOGRAPHY, book-keeping, commercetry, secretarial courses; day, eve. Efficiency Bus. Coll., 747 S. Hill st. (See 10-t. adv.)

LADY to sew bathsuits in men's suits; experience preferred. SCHAEFER HAT WORKS, 317 W. 10th st.

2 MALES for cleaning rooms, $50 month and meals. ANGELUS HOSPITAL, 1225 Trinity st.

GIRL, to make doll dresses, wages paid while learning. 5225 SUNSET BLVD.

CHOCOLATE dipping tanner and others. Reas. terms. ALICE LLOYD, Hollywood.

TEACHERS—Cal., Ariz., Nev., Women, men. PAC. TEACHERS AGY. 531 Mason Bldg.

WANTED—Ladies to work on pillow tops and emblems at home. 870 W. 8TH.

MOTION picture screen test free to desirable type. For appointment Fil. 62480.

Store and Office

SALESWOMEN EXPERIENCED IN DRESS SWEATERS, CHINA WARE, GLOVES.

Apply Employment Office, Seventh Floor,

THE BROADWAY DEPARTMENT STORE.

WANTED AT HAMBURGER'S,

THOROUGHLY EXPERIENCED

YARDAGE SALESWOMAN.

APPLY FIFTH FLOOR,

EMPLOYMENT OFFICE.

WANTED—CASHIER $100
LEGAL STENO. ..... $110-$125
STENO-POLICY WRITER $100
STENO. $100
BOOK-KEEPER-TYPIST $90
STENO. $110
BOOK-KEEPER ..... $90 wk.
BEGINNER FILE CLERK $75
COMPTOMETER OPR., lumber $100
OFFICE GIRL $75
INSURANCE CLERK $75
EMPLOYERS' SERVICE BUREAU (AGCY.) 415-17 MERRITT BLDG., 8TH & HOPE

ST. ..... good firm $120
STENOGRAPHER, good $100
STENOGRAPHER, legal exp. pref. $100
BKPR-STENO, charge of office $125
BURR. MACH. OPR. $100
STENOGRAPHER, auto $115
TYPE-T, young ..... Open
COMPTOMETER, typist ..... $80-$100
STENO, FILE CLK., 20-25 ..... $115
FILE CLK, mailing, young $75
WESTERN SERVICE BUREAU (Agcy.) 605 Mot. Theater Bldg., 9th & Hill sts.

2 GIRLS
Experienced in
GENERAL OFFICE WORK.

Apply Employment Office,
Seventh Floor,

THE BROADWAY DEPARTMENT STORE

GIRL for stock work in ladies' ready-to-wear store. Must be neat and willing to learn cashier at noon or when necessary. Opportunity for advancement. Apply MR. HALL, STANDARD CLOAK & SUIT HOUSE, 523 S. BROADWAY.

WANTED—By private banking firm, stenographer; must be experienced and capable of assisting on books and general office work. Address in own handwriting, stating age, experience, references and salary expected. This is an excellent opportunity for obtaining a permanent position in pleasant surroundings. P. O. BOX 339, Station C, L. A.

BKPR., stephen town $125
STENOGRAPHER, wholesale $125
STENOGRAPHER, oil $100
COMPT. OPR., automobile $100
STENO, downtown, good future $100
TYPIST, ASST. BKPR. $75
STENO, typist, secretarial, downtown $75
BEGINNER CLERK $60
CONSOLIDATED AGENCIES, INC. 501 Garland Bldg. (Agcy.) 730 So. Bdwy.

WANTED
AN EXPERIENCED
GLOVE SALESWOMAN
APPLY
JACOBY BROS.
331 S. BROADWAY

EXPERIENCED stenographer for dictation and to handle billing for wholesale mimeograph house; good permanent position if can qualify. Give references and salary expected. Address H, box 75, TIMES OFFICE.

THOROUGHLY experienced Burroughs Book-keeping Machine operator. Apply PASADENA BISCUIT COMPANY.

SALESLADY of good reputation for hardgoods demonstration in department stores in young adjacent to Los Angeles. Must be neat appearing and must contribute to right party. KEYSTONE, 1140 S. Hope st. 7th fl.

YOUNG woman to relieve on telephone, give out information and keep records. Also to help check orders in delivery department. Apply CITY DYE WORKS, 3000 Central ave.

ATTENTION—Book-keepers, clerks, auditors and accountants, are you tired of being a fore explaining our courses in Higher Accountancy and Book-keeping. Phone 12134, or call 1-3 Higgins Bldg., 6th & Broadway. Inst. Adv.

ACCOUNTING dept. Must be good on statistical work; financial statements and systems; monthly income tax statement. Reas. salary. Address H, box 64, TIMES OFFICE.

BOOK-KEEPER, fast and accurate, must also operate typewriter. Address with references, qualifications, salary, etc. Give phone. Address G, box 26, TIMES OFFICE.

TYPISTS (2)
LARGE CORPORATION HAS OPENINGS FOR 2 EXPERIENCED SINGLE TYPISTS. WHO WISH STEADY WORK. APPLY ROOM 600, 303 E. 8TH ST.

CLERKS
LARGE CORPORATION CAN USE SEVERAL EXPERIENCED SINGLE CLERKS. MUST WRITE GOOD HAND. APPLY ROOM 600, 303 E. 8TH ST.

WANTED—Single lady, typist and switchboard operator; must have lumber experience. Apply before 10:00 a.m., 6000 HOLLYWOOD BLVD.

SALESWOMEN to sell Shaughnessy's beautiful silk knitted underwear direct to wearer. Big profits. Sales of five dresses weekly easily earned. 821 W. 10TH ST.

WANTED—Two lady solicitors to sell lots beautiful Beverly Vista Tract. Apply MR. BRYAN EVANS 1643 W. 7th st.

WANTED—2 high-class solicitors. Leads furnished. Salary or commission. 212 GRANT BLDG.

REFINED woman to arrange private-car parties to the oil fields. MR. LYTLE, 5 Pacific Mutual Bldg., 6th & Hill.

REPRESENTATIVE wanted. Hollywood firm, manufacturing Co. See Mr. ANDERSON, 628 S. Olive.

CAN use 2 women, with or without selling experience. 361 PARKER, 624 S. Bdwy., 5th Floor.

SOLICITORS—Live, big commission. A to-sell-on-sight 735 E. Jefferson st.

GOOD opportunity for ambitious that can produce. 6752 HOLLYWOOD BLVD.

Trades.

WANTED AT HAMBURGER'S,

ALTERATION HAND,

EXPERIENCED ON MEN'S CLOTHING,

APPLY FIFTH FLOOR,

EMPLOYMENT OFFICE.

WANTED—EXPERIENCED MAN'S HAT TRIMMER.

SILVERWOOD'S.

APPLY TO SUPERINTENDENT'S OFFICE

EXPERIENCED HAND IRONERS
APPLY
CALIFORNIA LAUNDRY
1025 N. VINE

LADIES TO OPERATE power machine. Homelifting and buttonhole machine. Experience not necessary. 224 S. SPRING, Rm. 524.

WANTED—At once, alteration woman; experts. Must be thoroughly experienced. Apply to MRS. HIGGS, National Cloak Shop, 229 S. Hill.

EXPERIENCED SHIRT FINISHERS
APPLY
CALIFORNIA LAUNDRY
1025 N. VINE

WANTED—Experienced nurses and nurses' maid; woman preferred. MONROVIA LAUNDRY, Monrovia, Cal. Ph. Main 87.

WANTED—Experienced ladies fancy checking and linen boy; also do general floor cleaning. 1227 W. WASHINGTON

SEAMSTRESS who can do buckling; permanent position. Apply 5110 SAN PEDRO ST., Fruit Tree Works.

EXPERIENCED hand finisher. Call 1217 W. WASHINGTON. If not experienced do not apply.

GOOD ironer. Good wages and steady work. Apply CITY DYE WORKS, 3000 Central ave.

WANTED—Experienced Markers & Distributors, PACIFIC LAUNDRY, 10th & Colorado, Santa Monica, Cal.

WANTED—Experienced Pressers & Alterations for high-class trade. PETERSON'S STOUT SHOP, 639 South Broadway.

WANTED—Experienced cash finisher. 276 Room 210 BLDG., 756 S. Western Ave.

EXPERIENCED operators on silk dresses. Room 210 BLDG., 756 S. Western Ave.

GIRLS, Tots & Dressmakers; experienced only need apply. 1020 W. 7TH ST.

EXPERIENCED hand dresser and manicurist. Apply 5074 HOLLYWOOD BLD.

FINISHERS on gowns. Apply 832 S. VERMONT.

WANTED—HELP— Female.

Store and Office

ASST. BKPR. cashier $95
STENO. (Alhambra) $85
TYPIST (insurance) $90
COST AND PRICE CLERK $78
STENO (mill) $110
JR. CLERK, switchboard, little typ. $78
STENOS (2) ..... $115-$100
STENO (credit) $95
SALESWOMAN (20-35) (tailor shop) $100
½ STENO. (1-5-30) $50
TEMP. TYPIST ..... $4 a day
BKPR-HS BKPRS. ..... Open
COMP. OPRS. ..... $28-$30
GROCERY CLERK (Hollywood) $70
CASHIER (clerical) $75
STENOG. (several) ..... $75-$80
BKPR-STENO. $108
ASST. BKPR TYPIST ..... Open
STENO-SWITCH $108
STUDENT BKPR. ..... Open
BKPRS. (5) $100

MRS. WHITE.
Organization Builders Employment Agcy. 6th and Main. 503 Central Building.

EXPERIENCED saleslady having had at least 6 months experience in ready-to-wear and housekeeping or assistant. Apply HALL BROS., 242 S. Broadway.

STENOGRAPHERS.
EXCELLENT POSITIONS OPEN. NEW ERA PLACEMENT BUREAU, 320 LAUGHLIN BLDG. (AGCY.)

TYPIST—Assistant general office work. We prefer girl just finishing business college. PACIFIC LIBRARY BUILDING CO., 770 E. Washington st.

OPPORTUNITY for clever woman who can meet and interest men and women of high class; proposition. Address H, box 98, TIMES OFFICE.

BOOKKEEPER—Accurate and reliable; steady position. See MR. McCULLE, 817 Central Bldg.

STENOGRAPHER & Typist wanted for half day's work. Answer with particulars. Address S, box 587, TIMES BRANCH.

CASHIER to supply demand for COMPTOMETER. Apply 5th floor, Mother Page Bldg., 1st and Broadway.

SALESLADY wanted, bakery. Must be experienced; no others need apply. 4177 W. 3rd st.

WANTED—Young lady to take care dry cleaning office; to do some sewing. Apply 121 N. IRAL.

WANTED—Millinery assistant. Must be thoroughly experienced. Apply C. S. MAHANEY, 424 S. Hill.

TYPIST and clerk, salary $75; state age and experience. Address M, box 103, TIMES OFFICE.

LADY to assist business college office for stenography, bookkeeping course. 520 JEWELERS' BLDG., 747 S. Hill.

WANTED—Experienced garment saleswoman. Apply Friday morn. 8:30 a.m. JEWELHOM, 553 S. Broadway.

BKPRS., STENOS., BUS. WOMAN'S CLUB, 837 S. H. Hill. (No agency.)

Saleswomen and Solicitors

SALESLADIES — WE HAVE TWO POSITIONS OPEN FOR INEXPERIENCED LADIES WHO DESIRE TO ENTER THE SELLING FIELD. THIS IS AN EXCELLENT OPENING FOR THOSE WHO QUALIFY. SEE MR. MARTIN, 532 I. W. HELLMAN BLDG.

SOLICITORS WANTED.

Wide awake women who know how to approach working class, and husband and wife team can make $20 per day in connection work. No selling. See I. FRIEDMAN, 604 Union Bank Bldg., 9 a.m. to 12 noon.

SALESLADIES—ONE OF THE BEST COMPANIES IN SOUTHERN CALIFORNIA CAN USE TWO ADDITIONAL SALESLADIES. EXCELLENT OPPORTUNITY FOR THOSE WHO QUALIFY. SEE MR. MARTIN, 532 I. W. HELLMAN BLDG.

SALESLADIES—ONE OF THE BEST COMPANIES IN SOUTHERN CALIFORNIA CAN USE TWO ADDITIONAL SALESLADIES. EXCELLENT OPPORTUNITY FOR THOSE WHO QUALIFY. SEE MR. MARTIN, 532 I. W. HELLMAN BLDG.

25 LADY SOLICITORS. BEST PROPOSITION IN LOS ANGELES. MONEY PAID DAILY. PHENOMENAL SALES $1000 A WEEK WITH 4 HOURS' EFFORT. CALL 1231 FIFTH AVE.

A GENUINE OPPORTUNITY for women of good personality; ambitious women desiring to get away from the minimum-wage basis can secure unlimited production where their earning power will depend chiefly on their industry. See MRS. WILLARD, 532 I. W. Hellman Bldg.

SOLICITORS.
We have an unusual proposition for solicitors to work with our district managers; no selling; high-grade quality. See MR. HUNT, 607 San Drug Building, 7th and Hill, before 11 a.m.

LADIES' Solicitors, we offer you an opportunity to connect with one of the most progressive companies; no experience nor good income; experience not necessary. See MRS. CROSS, 10th Floor Lane Mortgage Bldg., 6th and Spring.

SOLICITORS with nerve to house experienced to learn real estate business. We teach you; big possibilities. Commission basis. Apply before 10:00 a.m., 6000 HOLLYWOOD BLVD.

SALESWOMEN to sell Shaughnessy's beautiful silk knitted underwear direct to wearer. Big profits. Sales of five dresses weekly easily earned. 821 W. 10TH ST.

WANTED—Two lady solicitors to sell lots beautiful Beverly Vista Tract. Apply MR. BRYAN EVANS 1643 W. 7th st.

WANTED—2 high-class solicitors. Leads furnished. Salary or commission. 212 GRANT BLDG.

REFINED woman to arrange private-car parties to the

Los Angeles Daily Times

TUATIONS—ale

nd Teamsters.

single, well educated position; travel, able attention to invalid. ost. 4561. TIMES

ng wishes position; 6951-J, any time.

nt and Club.

of the pen, as baker's assistant; try cook ing for cafe or club. Phone 5567.

nd Vocations

with original musical combination with operatic or first-class vaudeville act. TIMES OFFICE.

claim adjuster, expert; no time and damage to repair; reference. Address H, box 63.

ge, master mechanic engineer in steam and electric; college graduate. TIMES OFFICE.

Garden.

would like to take charge of small furnished home, ing experience and reference. TIMES BRANCH.

MAKER, ty country stocks MARINO CT., L. A.

commercial or pet references. Address BRANCH.

with land by or; take care ranch. TIMES OFFICE.

gardener or poultry; ence. TIMES OFFICE.

gardener, in private ce 33.

removed; landscape ENTY, cor. F. 24th.

kitchen care of, first- class; no objection to 115 Avalon st.

ewood, shrubs. MONT. 1. Ph. 59296.

Houses.

WANTED—HOUSES, BUNGALOWS,

$100 TO $1500 PER MONTH

C. M. Wheeler, Mgr. Rental Dept. LAACK & WILLIAMS, 200 New Pantages Bldg.

WE HAVE THE DEMAND— List your furnished or unfurnished houses, flats and apartments with us. Mrs. Karpaty, Western ave. at 10th st.

Caretakers,

housekeeper, wife; ence or small family; would leave city. TIMES OFFICE.

ouple, no children; ence; wife cook. Can drive.

ouple; man to work on ranch; wife to cook. Can drive. TIMES OFFICE.

ge; reference; no ce. Address H, box 63.

Flats and Apartments

FURN. flat, bed-rm., kitchen, $25; close in. PHONE

Stores, Offices, Business

SMALL shop, shed or large room to assemble machines. Phone KARL, Broadway 1694.

WILL RENT—3 furnished office building. May be PHONE 12807.

WILL take long lease on a 100x50 industrial section. 2307 S. MAIN.

WANTED—SITUATIONS—Female

Day Work and Laundry

HOUSECLEANING or laundry work by woman. Thurs. Fri. 67718.

NEAT, experienced colored girl for 2 days a week in apt. or house. Hollywood, BOYLE 4449.

COLORED woman wants k. of W. SOUTH 5270-R.

WANTED—By reliable colored woman, work, good home; laundering.

FIRST-CLASS laundress wishes by the day for cleaning, SOUTH 6715.

EXPERIENCED white woman wishes dry, cleaning and ironing. 3

FIRST-CLASS laundress wishes SOUTH 1434-J.

NEAT colored girl wishes to do by the week, with refs. 1

Laundries and Cleaning

EXPERIENCED colored girl wishes day's work by week or day. 67

ROOMS—Furnished.

West and Northwest

with well-furnished room in modern home, in select Wilshire district, suitable for two; walking distance; $25. Phone 10-A, Sunset 1.

ROOM and board; $60. Phone 10-A, Sunset 1.

MIDDLE-AGED gentleman wishes work, cooking and light housework; Pasadena. Address H, box 63.

MAN and wife, country preferred, to help on or rent; family. Address H, box 63.

MAN & WIFE, couple suitable for; ref. 1220 S. Main.

WANTED—

To Rent

Rooms.

PLEASANT room in private home for gentleman, employed downtown; Western ave. district. Phone Grese P. box 294, TIMES OFFICE.

Rooms and Board.

WANTED—Board & room, by elderly lady, under clean, private home; state terms. Address H, box 63, TIMES OFFICE.

ROOM and board for boy 7 or 8 yrs. old and working mother. Address M, box 196, TIMES OFFICE.

Houses.

WANTED—HOUSES, BUNGALOWS,

$100 TO $1500 PER MONTH

C. M. Wheeler, Mgr. Rental Dept. LAACK & WILLIAMS, 200 New Pantages Bldg.

WE HAVE THE DEMAND— List your furnished or unfurnished houses, flats and apartments with us. Mrs. Karpaty, Western ave. at 10th st.

Caretakers,

WANTED—Position by middle-aged man and wife; man as janitor, engineer or caretaker; wife as housekeeper; best of references; no objection to children; will go anywhere. Address H, box 63.

WANTED—Position by middle-aged man and wife; man as janitor, engineer or caretaker; wife as housekeeper; best of references; no objection to children; will go anywhere. Address H, box 63.

Flats and Apartments

WANTED—To rent, 3-room unfurnished flat, with garage; must be reasonable; West Adams district preferred. Address H, box 63, TIMES OFFICE.

Stores, Offices, Business

WANTED—To rent, small store building, 20x50; close in. PHONE 12807.

TO LET—ROOMS—Furnished.

West and Northwest

NORWOOD HOTEL, 609 W. 7th st., cor. of city. American plan, $2.50 per up; European plan, $1.50 per day and up. Phone 10220.

HOLLYWOOD—Quiet, refined home; parking space, special rate to permanent guests. HOWE, 2805.

BEAUTIFUL COLONIAL HOME Gentlemen recently opened front rooms, private bath, first 3 to 5; summer rates. PHONE 2316 S. FIGUEROA.

WILSHIRE, quiet st., pleasant rooms, 2 large windows; bath; phone, etc.; adults, $20 per W. 9th cars. W. 11th cars. Wash. 2801.

DELIGHTFUL suite of 2 beautifully furnished rooms and private bath. Need none near Western ave. PHONE 52126.

PRIVATE home, beautifully furnished; close in, private bath, gas; Protestant gentleman. 317 S. VERMONT.

922 BLAINE, W. 9th car, Normandie, 1 block south; new, all built-in features; reasonable. Excel. beds, S. & E. exposure. Real home close in; rent reasonable. Ref. Address H, box 196, TIMES OFFICE.

ARMY and NAVY front room for gentleman; private home; Westlake, for business people; reasonable; references. Phone 56306, after 5:30 or after 8 a.m.

VERY large cheerful front room; shire Blvd., overlooking park; also one single. 2020 SHIRE.

HOLLYWOOD—5649 Carlton way; rate family; large attractive furnished room; gentleman. TELEPHONE 42

2 LARGE beautifully furnished rooms with tile bath and shower; suitable for 2 or 3 gentlemen; exclusive neighborhood. TELEPHONE

FURNISHED room in private home; own home. 2939 W. 24th st.

LARGE room, with private bath; gentleman. Phone 10-A, Sunset 1.

FURNISHED room, for rent; 3 car limit. 1374.

IN Hollywood, a home; 3 rooms; attractive home; $25 mo.

ATTRACTIVE double front bedrooms, running water in each; Westlake district. 1021 GRAND VIEW ST.

1021 GRAND VIEW ST. bath, phone; $15 month.

TWO rooms and kitchenette, $30. 1130 LEMOYNE ST., NEAR W. 6TH.

BOOM IN PRIVATE HOME, 8 PM. 1041 S. BONNIE BRAE.

BEAUTIFULLY furnished front room with bonnie brae. 1041 S. BONNIE BRAE.

516 CARONDOLET—Large block front; bath and 7th st. cars.

2 FURN. rooms, $10 per week; 2 adults. 2922 W. 7TH. PHONE 56078.

ONE newly decorated room, with walking distance. 6018 S.

FURNISHED room, $25 a month. 1228½ W. 36th st.

FINE large room, suitable for 2; 1 block from car. 1422 S. HOBART.

LARGE room, private home; gentleman preferred. 1422 S. HOBART.

ROOM, suitable for 2 gentlemen; $30 per month. 1422 S. HOBART.

LOVELY sunny room, adjoining bath; for refined gentleman. PHONE 51498.

ROOM for lady in new home; 48th st. near Vermont. 2808.

$20. NICE room, upper floor, all conveniences. 2187 ST. JAMES PARK.

NICE large front room with private location; bungalow. 3078 KINGSLEY DR.

IN private home, completely furnished room, private bath, $30 per month. 2302 W. 20th st. 57

653 S. CARONDELET—Large front room, suitable for 2; breakfast if desired. 57

ATTRACTIVE and sunny front room, sunny, airy, reasonable. 3216 FOUNTAIN AVE.

COOL, attractive room for gentleman; close in. 1

FURNISHED room, running water in each room; rooming if desired. 2

HOLLYWOOD—Large front room; bath adj. Garage if desired. 1

IN beautiful Wilshire bath in private family; 2 ladies; sleeping porch; reference. 1

LARGE rm. with running water; 1 or 2 gentlemen. Phone 56

FURNISHED room, for rent; 3 car limit. 1374.

IN Hollywood, a home; 3 rooms; attractive home; $25 mo.

ATTRACTIVE double front bedrooms, running water in each; Westlake district. 1021 GRAND VIEW ST.

1021 GRAND VIEW ST. bath, phone; $15 month.

TWO rooms and kitchenette, $30. 1130 LEMOYNE ST., NEAR W. 6TH.

BOOM IN PRIVATE HOME, 8 PM. 1041 S. BONNIE BRAE.

BEAUTIFULLY furnished front room with bonnie brae. 1041 S. BONNIE BRAE.

516 CARONDOLET—Large block front; bath and 7th st. cars.

2 FURN. rooms, $10 per week; 2 adults. 2922 W. 7TH. PHONE 56078.

ONE newly decorated room, with walking distance. 6018 S.

FURNISHED room, $25 a month. 1228½ W. 36th st.

FINE large room, suitable for 2; 1 block from car. 1422 S. HOBART.

LARGE room, private home; gentleman preferred. 1422 S. HOBART.

ROOM, suitable for 2 gentlemen; $30 per month. 1422 S. HOBART.

LOVELY sunny room, adjoining bath; for refined gentleman. PHONE 51498.

ROOM for lady in new home; 48th st. near Vermont. 2808.

$20. NICE room, upper floor, all conveniences. 2187 ST. JAMES PARK.

NICE large front room with private location; bungalow. 3078 KINGSLEY DR.

IN private home, completely furnished room, private bath, $30 per month. 2302 W. 20th st. 57

653 S. CARONDELET—Large front room, suitable for 2; breakfast if desired. 57

ATTRACTIVE and sunny front room, sunny, airy, reasonable. 3216 FOUNTAIN AVE.

COOL, attractive room for gentleman; close in. 1

FURNISHED room, running water in each room; rooming if desired. 2

HOLLYWOOD—Large front room; bath adj. Garage if desired. 1

IN beautiful Wilshire bath in private family; 2 ladies; sleeping porch; reference. 1

LARGE rm. with running water; 1 or 2 gentlemen. Phone 56

TO LET—ROOMS—Furnished.

West and Northwest

NORWOOD HOTEL, 609 W. 7th st., cor. of city. American plan, $2.50 per up; European plan, $1.50 per day and up. Phone 10220.

HOLLYWOOD—Quiet, refined home; parking space, special rate to permanent guests. HOWE, 2805.

BEAUTIFUL COLONIAL HOME Gentlemen recently opened front rooms, private bath, first 3 to 5; summer rates. PHONE 2316 S. FIGUEROA.

WILSHIRE, quiet st., pleasant rooms, 2 large windows; bath; phone, etc.; adults, $20 per W. 9th cars. W. 11th cars. Wash. 2801.

DELIGHTFUL suite of 2 beautifully furnished rooms and private bath. Need none near Western ave. PHONE 52126.

PRIVATE home, beautifully furnished; close in, private bath, gas; Protestant gentleman. 317 S. VERMONT.

922 BLAINE, W. 9th car, Normandie, 1 block south; new, all built-in features; reasonable. Excel. beds, S. & E. exposure. Real home close in; rent reasonable. Ref. Address H, box 196, TIMES OFFICE.

ARMY and NAVY front room for gentleman; private home; Westlake, for business people; reasonable; references. Phone 56306, after 5:30 or after 8 a.m.

VERY large cheerful front room; shire Blvd., overlooking park; also one single. 2020 SHIRE.

HOLLYWOOD—5649 Carlton way; rate family; large attractive furnished room; gentleman. TELEPHONE

2 LARGE beautifully furnished rooms with tile bath and shower; suitable for 2 or 3 gentlemen; exclusive neighborhood. TELEPHONE

FURNISHED room in private home; own home. 2939 W. 24th st.

LARGE room, with private bath; gentleman. Phone 10-A, Sunset 1.

FURNISHED room, for rent; 3 car limit. 1374.

IN Hollywood, a home; 3 rooms; attractive home; $25 mo.

ATTRACTIVE double front bedrooms, running water in each; Westlake district. 1021 GRAND VIEW ST.

1021 GRAND VIEW ST. bath, phone; $15 month.

TWO rooms and kitchenette, $30. 1130 LEMOYNE ST., NEAR W. 6TH.

BOOM IN PRIVATE HOME, 8 PM. 1041 S. BONNIE BRAE.

BEAUTIFULLY furnished front room with bonnie brae. 1041 S. BONNIE BRAE.

516 CARONDOLET—Large block front; bath and 7th st. cars.

2 FURN. rooms, $10 per week; 2 adults. 2922 W. 7TH. PHONE 56078.

ONE newly decorated room, with walking distance. 6018 S.

FURNISHED room, $25 a month. 1228½ W. 36th st.

FINE large room, suitable for 2; 1 block from car. 1422 S. HOBART.

LARGE room, private home; gentleman preferred. 1422 S. HOBART.

ROOM, suitable for 2 gentlemen; $30 per month. 1422 S. HOBART.

LOVELY sunny room, adjoining bath; for refined gentleman. PHONE 51498.

ROOM for lady in new home; 48th st. near Vermont. 2808.

$20. NICE room, upper floor, all conveniences. 2187 ST. JAMES PARK.

NICE large front room with private location; bungalow. 3078 KINGSLEY DR.

IN private home, completely furnished room, private bath, $30 per month. 2302 W. 20th st. 57

653 S. CARONDELET—Large front room, suitable for 2; breakfast if desired. 57

ATTRACTIVE and sunny front room, sunny, airy, reasonable. 3216 FOUNTAIN AVE.

COOL, attractive room for gentleman; close in. 1

FURNISHED room, running water in each room; rooming if desired. 2

HOLLYWOOD—Large front room; bath adj. Garage if desired. 1

IN beautiful Wilshire bath in private family; 2 ladies; sleeping porch; reference. 1

LARGE rm. with running water; 1 or 2 gentlemen. Phone 56

TO LET—ROOMS—And Board

BOARD and room in beautiful Wilshire home. Large sleeping porch and living room, suitable for mother and daughter. Unusual environment and advantages for child. $110 month. Also smaller quarters at $80 month. 555 S. ALEXANDRIA.

BEAUTIFUL high location, large airy rm., and sleeping porch. New ivory furniture, twin beds, hot water, free parking space, excellent home cooked meals. Summer rates. 427 N. VERMONT. 56093. No objection to children.

WILSHIRE district, beautiful; furnished rooms for 2. Twin beds, with or without tile bath & shower. Beautiful grounds. Excellent meals; fine catering. 605 WILSHIRE PLACE, cor. W. 7th st.

1233 ARAPAHOE ST.—Two large desirable rooms with twin beds, also single room, breakfast and dinner; piano, Victrola and books. A pleasant home for men; ½ block S. W. Pico.

BERENDO 608 S.—HANDSOMELY FURN. FRONT ROOM, CONNECTING BATH, OVERLOOKING AMBASSADOR. BREAKFAST AND DINNER IF DESIRED. WIL. 1257.

LARGE well furnished room in beautiful home, in exclusive neighborhood, near 2 car lines. Excellent home cooking. Married couple or 2 gentlemen preferred. 2219 S. HOBART. 74820.

ROOM and board, country, 18 miles from Los Angeles, on Duarte Blvd. $15 per week and up. References required. CINCHO HOMES RANCHO, Duarte. G. A. Sellman, Phone Monrovia Red 484.

BOARD and room given to elderly people in return for some. Scientific care and diet. High class home accommodation. PH. 868721.

BUSINESS lady with good habits can have room and board in refined home where there are no other boarders. Reasonable. 54620, call evenings.

CUTE, bath, shower, dressing-room, suitable for 3 or 4; in well-appointed home, near Ambassador. Breakfast and dinner served. 648 S. NEW HAMPSHIRE.

CHRISTIAN SCIENCE BOARDING HOME. Single rooms, newly furnished, running water. Pleasant surroundings; close to church. Phone WEST 4961.

BOARD and room in private home, near 2 car lines. 916 S. KENMORE. Wash. 26

BUNGALOW APTS. to let, furnished, $90 and up; high-class new 4 and 5 rooms; best of furnishings. Hand decorated walls, showers, hot water, garages. In the heart of Hollywood; near the hills and all conveniences. More for your money than usual. They are at 1317 TORONTO AVE., 1 block south of Sunset Blvd.

WESTLAKE DISTRICT, WILSHIRE 5610 LOMA COURT.

JUST COMPLETED, BEAUTIFUL Spanish bungalows, 4-rm. units, elegantly furnished; hardwood floors, lights, phone and attentive service. 4116 LOMA Drive, near Union. 1 blk. N. of 6th.

BEAUTIFULLY FURNISHED NEW SINGLE APARTMENT IN WILSHIRE MAHOGANY AND OVERSTUFFED FURNITURE; ALL LATEST BUILT-IN FEATURES; SPLENDID LOCATION; QUICK SERVICE TO TOWN. RENT REASONABLE. BURTON & CO. WESTERN AVE. AT 10TH ST. 766-931

JONFRED APTS.

676 S. CORONADO. New singles, tile bath, janitor, maid service. Beautiful lobby; large sun porch. In heart of Wilshire.

PALOMAR APARTMENTS, 979 S. OXFORD AVE.

New, completely furnished, sunny apts., ready for occupancy. Rates most reasonable in Los Angeles. 70877.

ZELDA APARTMENTS, 401 S. GRAND AVE. Telephones Main 9341; 60298. The high-class class-A-1 highly located furnished apartments and single rooms, each with private bath. Call MARGARET V. RICHARDSON.

COURT APTS. PRICES $125 TO $150. WONDERFUL FOR THE PRICE.

916 W. 9TH ST., Sinton Apts. Single or double, reasonable rates. Continuous hot water. Individual phone in each apt. Walking distance.

ARISTO APTS., Wilshire dist., 672 S. Rampart. Newly furnished, choice location, tasteful, soft water, breakfast rooms, service. New modern bldg. TEL. 536544.

HARTFORD TERRACE APARTMENTS— Reasonable rates. Phone 10-A, Sunset 1.

1 blk. west of Lucas, coolest spot of city. Reasonable rates.

TO LET—

ST. ALBOROUGH APARTMENTS 2 and 3-room apts., strictly first-class; very close in. 519 S. FLOWER. 66802

ELEGANTLY furnished 3-room apt. Large porch. 2 dressing rooms. Modern. Walking distance. 127 N. HOYLE TON. 52146. Phone 6954.

NEW BUNGALOW APARTMENTS IN A GARDEN SETTING AT CLAREMONT AVE. & 1 DOZ. 800. CLOSE IN. 101 S. 30TH ST. RUSK GARDENS. 52744

ARGYLE APTS.

Double apts., also 4-rm. apt. Direct phone, every room. 873. 1825 Argyle. Holly 8739.

1024 FLORIDA ST., 4-room bungalow in attractive apt. court, walking distance, 1 block west of Figueroa, between 9TH & 9TH.

NICE, clean 2-rm. apt.; all gas, lights; adults only. 1146 E. 47TH ST. So. 77184.

FURN. apt., 2 rooms, $35. 10 car. 2894 CARLETON AVE.

DESIR. front upl. close in, rear. Empress Apts., 1337 Shatto. Wil. 1455.

FURNISHED apt., reasonable. 109 E. 17TH ST. 1778-J or to 5882.

HOLLYWOOD, West modern furn. apt. Summer rates, 57890. 1154 Sutter.

2 BEAUT. connecting rooms; kitchenette & bath. 4th Ave. near Pico. 71570.

WALDRON APTS., 1626 W. 12TH ST. Single apt., desirable, mod., very reasonable.

TO LET—APARTMENTS—Furnished

FOR RENT—Northwest corner upper front suite. Tile bath and sink, hardwood floors throughout. All latest built-in features. Apt. 2 open for inspection. Rent reasonable. Adults only. 679 W. 41ST PL., corner Monets and 41st. Pl. Phone 16173.

FINE 3 or 4-rm. apts., 4311 MELROSE; suitable for offices. Summer rates. "It" cat. All kinds of business within ½ blk. 5018851.

NEW single apartments, $45, at 4648½ HOLLYWOOD BLVD. ½ block from Vermont.

2 LARGE ROOMS WITH BATH ABOVE GARAGE, $25 MO. WASHINGTON 309.

TO LET—FLATS—Furnished

West and Northwest

NEW 6-room flat, 3 bedrooms, near 3rd and Western ave. Must be seen to be appreciated. $100 per month. MRS. KARPATY, BURTON & CO. Western ave. at 10th st. 766931

TO LET—7 rooms beautifully furnished overlooking Echo Park Lake. New hills and cars; 5 minutes from Broadway. Garage. $60. Would only consider 6 or 12 months' lease. 1144 KINGSTON ROAD. Wilshire 2588.

FOR RENT—7-room lower flat, 1½ blks. from Holly. Blvd. in center of Holly. Beautifully furnished; large rooms; reasonable rent. See SENENSIEK & SON, 401 Bradbury Bldg. Pico 4095.

PRETTY 5-room flat, block from the blvd. Central Hollywood, nicely furnished, piano. Adults. Reasonable rent. $100 per month. See it today. CALIF. FORMOSA REALTY CO., 1724 Cahuenga. HOLLY 6910.

5-ROOM, cozy upper; garage, stoves, etc.; stuffed furniture, Chinese rugs, built-in beds. Owner leaving town, will rent nearly to Sept. Well located in Pico Heights, near Western. 2 car lines. 2187 CAMBRIDGE ST. Phone 73178.

WILSHIRE dist., east of Ambassador Hotel. Modern high delightfully cool, attractive, completely furn. 5-rm. flat, 3 bedrooms, 2 baths, shade trees, phone, garage. Available immediately. Shown 10 to 5. 2980 W. 7TH.

NEW 4-rm. upper flat, beautifully furn.; phonograph, linen, silver, tile bath and sink, auto water heater, Murphy bed, built-in beds; adults. Car. 1514 80. BRONSON, near Pico.

1159 N. EDGEMONT, new furn. 5-rm. flat, 2 blocks from Vermont, ½ block sanitarium, 2 car lines; hardwood floors, breakfast nook, tile bath, garage. New furniture. Really a bargain.

BEAUT. loc. and nicely furn. 3 or 4 rm. flat; silver, linen, car. Bet. Westlake and Wilshire dists. nr. Lafayette Park. Car. 5785. 398 S. VENDOME, corner; adults; also etc. for appointment.

3547 S. NORMANDIE—Auto heater, 2 ranges, private bath, 3 beds. Can accommodate 4 to 6 adults. Near Exposition Park and car line. $75.

BEAUTIFUL, clean modern 5-rm. upper flat, completely furnished, piano; sun parlor, built-in dressers, tile bath, breakfast nook, garage; reasonable. 5258½ BUDLONG.

1401 ALVARADO TERRACE. Most beautiful apt. in city; 3 rms. and bath; rms. 1 in 4-door bed; oriental rugs; Hartford chairs, phone, garage. ½ block First Cl. car. Close in; reasonable rates. WEST 5769.

NICELY furnished upper 5-room flat, select Hollywood neighborhood, phone, garage, rent $110. Call 9-5, 6313 HAWTHORNE.

FURN. 4-room flat, 2 beds, garage, $135. 127 N. New Hampshire; keys at office required. CLIFFORD GILLESPIE, Phone 70614.

TO discriminating people, beautifully & attractively furnished lower duplex, in the usual rental place, but a home worth investigating. 1226 W. 36th. Open Wed. 6243.

TO LET—Furnished and unfurnished flat. Walking distance. New, clean and up-to-date.

932 W. 6TH ST.

5 ROOMS newly furnished, wall bed. Take West 9th or 11th car to Valencia st. Rent $45. 1033½ COVERT PL.

FURNISHED or unfurnished modern flat, 5 rooms, walking distance. Beautifully situated. Reasonable rent. 1226 C W. 37th

FOR RENT—Upper or lower flat, either furnished or unfurnished. Five rooms. 1114 ARAPAHOE ST.

TO LET—APARTMENTS—Furnished

641-55 NEW GIRARD APTS.

1515 ORANGE ST.

WALKING DISTANCE

The handsomest furnished single and double apts. in Los Angeles. Fully equipped for housekeeping.

WEST WILSHIRE APARTMENTS, JUST COMPLETED. EVERYTHING BRAND-NEW. 1621 PARK VIEW ST. PHONE 58590.

Westlake-Wilshire district. Beautifully furnished in mahog. and overstuffed furniture. Hardwood floors throughout. Tile bath and shower. Excellent meals; fine catering. 605 WILSHIRE PLACE, cor. W. 7th st.

1233 ARAPAHOE ST.—Two large desirable rooms with twin beds, also single room, breakfast and dinner; piano, Victrola and books. A pleasant home for men; ½ block S. W. Pico.

BERENDO 608 S.—HANDSOMELY FURN. FRONT ROOM, CONNECTING BATH, OVERLOOKING AMBASSADOR. BREAKFAST AND DINNER IF DESIRED. WIL. 1257.

LARGE well furnished room in beautiful home, in exclusive neighborhood, near 2 car lines. Excellent home cooking. Married couple or 2 gentlemen preferred. 2219 S. HOBART. 74820.

ROOM and board, country, 18 miles from Los Angeles, on Duarte Blvd. $15 per week and up. References required. CINCHO HOMES RANCHO, Duarte. G. A. Sellman, Phone Monrovia Red 484.

BOARD and room given to elderly people in return for some. Scientific care and diet. High class home accommodation. PH. 868721.

BUSINESS lady with good habits can have room and board in refined home where there are no other boarders. Reasonable. 54620, call evenings.

CUTE, bath, shower, dressing-room, suitable for 3 or 4; in well-appointed home, near Ambassador. Breakfast and dinner served. 648 S. NEW HAMPSHIRE.

CHRISTIAN SCIENCE BOARDING HOME. Single rooms, newly furnished, running water. Pleasant surroundings; close to church. Phone WEST 4961.

BOARD and room in private home, near 2 car lines. 916 S. KENMORE. Wash. 26

BUNGALOW APTS. to let, furnished, $90 and up; high-class new 4 and 5 rooms; best of furnishings. Hand decorated walls, showers, hot water, garages. In the heart of Hollywood; near the hills and all conveniences. More for your money than usual. They are at 1317 TORONTO AVE., 1 block south of Sunset Blvd.

WESTLAKE DISTRICT, WILSHIRE 5610 LOMA COURT.

JUST COMPLETED, BEAUTIFUL Spanish bungalows, 4-rm. units, elegantly furnished; hardwood floors, lights, phone and attentive service. 4116 LOMA Drive, near Union. 1 blk. N. of 6th.

BEAUTIFULLY FURNISHED NEW SINGLE APARTMENT IN WILSHIRE MAHOGANY AND OVERSTUFFED FURNITURE; ALL LATEST BUILT-IN FEATURES; SPLENDID LOCATION; QUICK SERVICE TO TOWN. RENT REASONABLE. BURTON & CO. WESTERN AVE. AT 10TH ST. 766-931

JONFRED APTS.

676 S. CORONADO. New singles, tile bath, janitor, maid service. Beautiful lobby; large sun porch. In heart of Wilshire.

PALOMAR APARTMENTS, 979 S. OXFORD AVE.

New, completely furnished, sunny apts., ready for occupancy. Rates most reasonable in Los Angeles. 70877.

ZELDA APARTMENTS, 401 S. GRAND AVE. Telephones Main 9341; 60298. The high-class class-A-1 highly located furnished apartments and single rooms, each with private bath. Call MARGARET V. RICHARDSON.

COURT APTS. PRICES $125 TO $150. WONDERFUL FOR THE PRICE.

916 W. 9TH ST., Sinton Apts. Single or double, reasonable rates. Continuous hot water. Individual phone in each apt. Walking distance.

ARISTO APTS., Wilshire dist., 672 S. Rampart. Newly furnished, choice location, tasteful, soft water, breakfast rooms, service. New modern bldg. TEL. 536544.

HARTFORD TERRACE APARTMENTS— Reasonable rates. Phone 10-A, Sunset 1.

1 blk. west of Lucas, coolest spot of city. Reasonable rates.

TO LET—

ST. ALBOROUGH APARTMENTS 2 and 3-room apts., strictly first-class; very close in. 519 S. FLOWER. 66802

ELEGANTLY furnished 3-room apt. Large porch. 2 dressing rooms. Modern. Walking distance. 127 N. HOYLE TON. 52146. Phone 6954.

NEW BUNGALOW APARTMENTS IN A GARDEN SETTING AT CLAREMONT AVE. & 1 DOZ. 800. CLOSE IN. 101 S. 30TH ST. RUSK GARDENS. 52744

ARGYLE APTS.

Double apts., also 4-rm. apt. Direct phone, every room. 873. 1825 Argyle. Holly 8739.

1024 FLORIDA ST., 4-room bungalow in attractive apt. court, walking distance, 1 block west of Figueroa, between 9TH & 9TH.

NICE, clean 2-rm. apt.; all gas, lights; adults only. 1146 E. 47TH ST. So. 77184.

FURN. apt., 2 rooms, $35. 10 car. 2894 CARLETON AVE.

DESIR. front upl. close in, rear. Empress Apts., 1337 Shatto. Wil. 1455.

FURNISHED apt., reasonable. 109 E. 17TH ST. 1778-J or to 5882.

HOLLYWOOD, West modern furn. apt. Summer rates, 57890. 1154 Sutter.

2 BEAUT. connecting rooms; kitchenette & bath. 4th Ave. near Pico. 71570.

WALDRON APTS., 1626 W. 12TH ST. Single apt., desirable, mod., very reasonable.

TO LET—APARTMENTS—Furnished

FOR RENT—Northwest corner upper front suite. Tile bath and sink, hardwood floors throughout. All latest built-in features. Apt. 2 open for inspection. Rent reasonable. Adults only. 679 W. 41ST PL., corner Monets and 41st. Pl. Phone 16173.

FINE 3 or 4-rm. apts., 4311 MELROSE; suitable for offices. Summer rates. "It" cat. All kinds of business within ½ blk. 5018851.

NEW single apartments, $45, at 4648½ HOLLYWOOD BLVD. ½ block from Vermont.

2 LARGE ROOMS WITH BATH ABOVE GARAGE, $25 MO. WASHINGTON 309.

TO LET—FLATS—Furnished

West and Northwest

NEW 6-room flat, 3 bedrooms, near 3rd and Western ave. Must be seen to be appreciated. $100 per month. MRS. KARPATY, BURTON & CO. Western ave. at 10th st. 766931

TO LET—7 rooms beautifully furnished overlooking Echo Park Lake. New hills and cars; 5 minutes from Broadway. Garage. $60. Would only consider 6 or 12 months' lease. 1144 KINGSTON ROAD. Wilshire 2588.

FOR RENT—7-room lower flat, 1½ blks. from Holly. Blvd. in center of Holly. Beautifully furnished; large rooms; reasonable rent. See SENENSIEK & SON, 401 Bradbury Bldg. Pico 4095.

PRETTY 5-room flat, block from the blvd. Central Hollywood, nicely furnished, piano. Adults. Reasonable rent. $100 per month. See it today. CALIF. FORMOSA REALTY CO., 1724 Cahuenga. HOLLY 6910.

5-ROOM, cozy upper; garage, stoves, etc.; stuffed furniture, Chinese rugs, built-in beds. Owner leaving town, will rent nearly to Sept. Well located in Pico Heights, near Western. 2 car lines. 2187 CAMBRIDGE ST. Phone 73178.

WILSHIRE dist., east of Ambassador Hotel. Modern high delightfully cool, attractive, completely furn. 5-rm. flat, 3 bedrooms, 2 baths, shade trees, phone, garage. Available immediately. Shown 10 to 5. 2980 W. 7TH.

NEW 4-rm. upper flat, beautifully furn.; phonograph, linen, silver, tile bath and sink, auto water heater, Murphy bed, built-in beds; adults. Car. 1514 80. BRONSON, near Pico.

1159 N. EDGEMONT, new furn. 5-rm. flat, 2 blocks from Vermont, ½ block sanitarium, 2 car lines; hardwood floors, breakfast nook, tile bath, garage. New furniture. Really a bargain.

BEAUT. loc. and nicely furn. 3 or 4 rm. flat; silver, linen, car. Bet. Westlake and Wilshire dists. nr. Lafayette Park. Car. 5785. 398 S. VENDOME, corner; adults; also etc. for appointment.

3547 S. NORMANDIE—Auto heater, 2 ranges, private bath, 3 beds. Can accommodate 4 to 6 adults. Near Exposition Park and car line. $75.

BEAUTIFUL, clean modern 5-rm. upper flat, completely furnished, piano; sun parlor, built-in dressers, tile bath, breakfast nook, garage; reasonable. 5258½ BUDLONG.

1401 ALVARADO TERRACE. Most beautiful apt. in city; 3 rms. and bath; rms. 1 in 4-door bed; oriental rugs; Hartford chairs, phone, garage. ½ block First Cl. car. Close in; reasonable rates. WEST 5769.

NICELY furnished upper 5-room flat, select Hollywood neighborhood, phone, garage, rent $110. Call 9-5, 6313 HAWTHORNE.

FURN. 4-room flat, 2 beds, garage, $135. 127 N. New Hampshire; keys at office required. CLIFFORD GILLESPIE, Phone 70614.

TO discriminating people, beautifully & attractively furnished lower duplex, in the usual rental place, but a home worth investigating. 1226 C W. 36th. Open Wed. 6243.

TO LET—Furnished and unfurnished flat. Walking distance. New, clean and up-to-date.

932 W. 6TH ST.

5 ROOMS newly furnished, wall bed. Take West 9th or 11th car to Valencia st. Rent $45. 1033½ COVERT PL.

FURNISHED or unfurnished modern flat, 5 rooms, walking distance. Beautifully situated. Reasonable rent. 1226 C W. 37th

FOR RENT—Upper or lower flat, either furnished or unfurnished. Five rooms. 1114 ARAPAHOE ST.

TO LET—APARTMENTS—Furnished

LOT APARTMENTS, 2102 WEST 6TH ST. EXCLUSIVE WILSHIRE DISTRICT. CLOSE TO AMBASSADOR HOTEL. HIGH CLASS SINGLE APARTMENTS. Beautifully furn. 16 antique mahogany exquisite velour drapes, overstuffed mohair davenports and hand-decorated walls, and will appeal to people who desire the best. A few desirable vacancies are now available.

973 S. OXFORD AVE. 763-797.

LA CASA APARTMENTS

New single apartment. Nothing in the city like it. Weekly rate, $20; everything furnished for immediate housekeeping. 15 minutes from Broadway. Take 11th st. car.

WELCOME, EASTERN FOLKS! LA FAYETTE APTS. 607 S. HOOVER Heart of Wilshire. Rates $20 up per month. special weekly rates. Free phones, gas, lights, laundry, etc.

MARIANNE APARTMENTS. 202 LOMA DRIVE. Just completed. Beautifully furn. living, overstuffed furniture. Writing desk and floor lamps. Dressing room, tile bath and sink. Breakfast nook. Private phone. Summer rates. Take W. 6th st. car.

HILTON APTS. & GARDENS, Cor. Sunset Blvd. & Hilton Pl. Why not live in Hollywood's newest and most luxurious apt. dwelling? Everything will please you when the rates. Phone Mgr. HOLLY 4537.

PENDLETON APARTMENTS.

603 so. Berendo st. between West 6th st. and Wilshire blvd. Close to Ambassador Hotel. Beautiful apartments just completed. $60 to $85 per mo.

PACE APTS. 629 S. BURLINGTON. New single apartments. Overstuffed furniture, kitchen features unexcelled. Near Westlake Park. 10 min. st. cars.

PANTA APTS. Corner 10th and Union ave., light, airy single apts.; newly renovated, beautifully furnished throughout; up-to-date Italian furniture. Walking distance, but 2 car lines. Summer rates.

LUCERNE APTS., 1031 INGRAHAM. JUST WEST CARTMER. NEW BUILDING EXPERTLY FURNISHED SINGLES $60, $65, $70. DOUBLES $125.

MARATHON APTS. 5183 Marathon st. One block west of Western Ave., something new and decidedly different. Steam heat. Every room beautifully furnished, including all kitchen equipment. Monthly rental $75.

EXCLUSIVE FRENCH EFFECT—BEAUTIFUL APARTMENTS, EXPERTLY FURNISHED IN MAHOGANY AND VELOUR. DAILY AND WEEKLY RATES. DAILY MAID SERVICE. INGRAHAM, CORNER WITMER ST.

CAMBRIA UNION. 738 S. Union ave. Phone 54213. Nice, attractive, single rms. Permanent and transient. PERMANENT AND TRANSIENT. REASONABLE RATES.

DOUBLE APTS., $60.

Just completed, bright and airy, handsomely furnished. Must be seen to be appreciated. 1521 S. MAGNOLIA.

CHEAPEST NEW APTS. IN CITY. All outside, sunny, airy new furn. Take Hollentone car to Melrose ave. or 1½ blks. from auto. MELROSE APTS., 4266 Melrose ave.

EL NIDO COURT, 619 SHATTO PL., CLOSE WILS. AMBASSADOR HOTEL. HANDSOMELY FURNISHED. 1 ROOM, FULL SIZE COURT APTS. PRICES $125 TO $150. WONDERFUL FOR THE PRICE.

916 W. 9TH ST., Sinton Apts. Single or double, reasonable rates. Continuous hot water. Individual phone in each apt. Walking distance.

ARISTO APTS., Wilshire dist., 672 S. Rampart. Newly furnished, choice location, tasteful, soft water, breakfast rooms, service. New modern bldg. TEL. 536544.

HARTFORD TERRACE APARTMENTS— Reasonable rates. Phone 10-A, Sunset 1.

1 blk. west of Lucas, coolest spot of city. Reasonable rates.

TO LET—

ST. ALBOROUGH APARTMENTS 2 and 3-room apts., strictly first-class; very close in. 519 S. FLOWER. 66802

ELEGANTLY furnished 3-room apt. Large porch. 2 dressing rooms. Modern. Walking distance. 127 N

TO LET—HOUSES—Unfurnished

South and Southwest.

4-RM. court bungalow, bath and breakfast nook, $40. 2019 3-4 S. NORMANDIE.

FOR RENT—Unfurnished 5-room modern house. 158 W. 59TH PL. Adults only.

East and Southeast

4-RM. bath, sleeping porch, garage, shade flowers, chicken yard and garden, $25 mo. 1354 E. 54TH ST. Owner, 2923 S. HILL.

5-RM. mod. house, $55 mo. 114 E. 57TH ST., 2nd house from Main. Call bet. 9 and 4.

WALL ST., 3884, new Colonial, 6 large rooms and nook, hardwood floors, garage, adults. Ph. 80, 5173-W.

3710 S. SAN PEDRO ST.—New court, just opened, 1 3-room house, $35. 1 4 rooms, $40. Adults only.

4-RM. cozy home, $32.50. 1150 HILL VALE PL. Car "B." E. 7th. Boyle 4065.

HALF bungalow, 3 rooms and bath, adults. Like new. Phone EDWY. 1275.

2-ROOM modern house rear 190 E. 30TH ST. $25, adults. WILSHIRE 6762.

FOR RENT—Modern 5-rm. cottage. Apply 2714 E. 2ND ST. $50; adults.

North and Northeast

ATTRACTIVE new four-room house; hardwood floors, garage; location near stores. 20 minutes from Broadway. $40 per mo. Adults. Eagle Rock City car. Knap Verdugo Road, 2035 W. AVE. 35. Phone Capitol 4210.

FOR RENT—In beautiful Highland Park. Just finished. New modern all bdrm. bungalow and garage. 2 bedrooms. $50. H. M. RICE, 6980. Pasadena ave.

970 E. 53RD ST.—3 rooms and bath, set-in wash trays. Apply C. R. JOHN, 2005 Central ave. Phone South 1855.

972 E. 53RD ST.—5 rooms and bath, set-in wash trays. Call 2 to 4 or 7 to 9 p.m. Apply C. R. JOHN, 2005 Central ave. So. 1855.

NEW duplex, 4 rms., break. nook, shower, bath, garage. Adults. GARY. 2050.

5-RM. bung., $40 per mo. Adults. 1618 STRICKLAND. GARV. 3805.

TO LET—Suburban and Country

BUNGALOW with large living room, 2 bedrms., bath and kitchen; newly painted inside. $20. No transients. W. A. EVANS, 207 W. Central, Sierra Madre.

FOR RENT New 5-rm. house 1 blk. from business center, $40 per mo.; we pay water & keep up yard; no garage. 207 S. Commercial or call inglewood 719-J.

MONROVIA FOR RENT—5-room Spanish home, $50 month; year's lease. 421 E. MAGNOLIA.

TO LET—Beach Property

FOR RENT—Furnished, 8 rooms, nicely furnished, 4 bedrooms and sleeping porch, garage, shower, automatic heater etc. Beautifully located, high in Santa Monica Canyon. Wonderful ocean view. M188 ROSE. Phone 22242, bet. 20-D, R. F. D. 1, Santa Monica.

AT OCEAN PARK.

For rent, 4 or 6 rooms, furnished, 134 Surf st., near the ocean. See it Sunday. Phone WEST 7867, city.

CATALINA, nicely furnished cottage, special rate for the season. Ph. WIL. 5060.

TO LET—Or Lease

Miscellaneous

FRONT space in garage and battery station for rent. Apply 1627 W. PICO.

Stores and Shops.

FOR LEASE
TWO SPACES
40x87 and 30x87.
In the best building in the new wholesale and light manufacturing district in Los Angeles, concrete structure with 20c insurance content rate. Sprinklered, north light. Electricity for illumination, furnished free. Steam heat throughout. Parking space available. Passenger and freight elevator service with attendant.
See ABRAHAM FERRER
4th Floor
Westinghouse Bldg.
420 S. San Pedro st.

FOR LEASE—
On Olive street, close in. A desirable ground floor location. Long lease. Low rental. Will remodel to suit. 50% 155, 20-foot paved alley. Extra good. Call W. W. Dunn, Business Property Department.

THE FRANK MELINE CO.
3rd Floor Sun Bldg., 707 S. Hill st.
PHONE 56635.

FOR LEASE—
SOON READY FOR OCCUPANCY
Stores in new one-story brick building at corner of 4th and Wall sts. FINEST STORES IN THE DISTRICT. Low rental.
J. W. LEWIS CO.
518 Security Bldg. Phone 6165
Branch Office, 3222 S. San Pedro st. 822881

CONTRACTORS, Builders, Architects: I have a real estate office in one of the best locations on Western ave. that is a little larger than I need. Will rent ½ of it very reasonable. Call
A. W. GRACE,
Real Estate and Investments,
106 N. WESTERN AVE. Phone 59790.

FOR LEASE—Restaurant space in a new 250-room hotel building with exclusive restaurant rights; 5 years' lease. This building will be ready to occupy in about 30 days; see us now and have it arranged to suit. PURCELL, 215 Black Bldg. 12951.

FOR LEASE—Large store in new brick bldg. on fastest growing street in Los Angeles. Rent reasonable. We believe in giving you a chance to start. 4125 MONETA. Phone 16178. S. GOWEN & SON.

PASADENA—New store rooms, Colorado near Lake ave. Lease 3 to 5 years. Rent reasonable.
W. R. DURBIN.
60261, 119 E. Colorado st., Pasadena.

1408 ANGELUS ST., 1325, for lease, 1-story brick bldg., 47½x135; also has 200 square feet of loft space. Phone owner, 23142, or WEST 1712. Suitable for manufacturing or mercantile.

3309—Water rack, power in. Lease, suitable for radiator, welding, top, paint or any mechanical line. Lease. Light, ½ rear of 30,000 ft. garage. 943-957 80. GRAND AVE.

HAVE LARGE number of high-class new storerooms in Glendale and Los Angeles; in locations where business success is assured. Don't miss this chance. Investigate. WEST 1850.

BRICK BUILDING, 214 East 5th bet. Will lease entire building or part. Fine for garage or manufacturing and salesroom. MINIMUM RENT. 1901 Lane Bldg. Spring at 8th. Phce 7850.

FOR LEASE—New stores and office rooms on Hollywood Blvd.
KENNEDY REALTY CO.
4651 Hollywood Blvd. 802211.

FOR LEASE—NEW BRICK BLDG., WELL LIGHTED & VENTILATED, SUITABLE FOR LIGHT MFG., STORAGE, ETC. OWNER, 752 E. PICO.

FOR RENT—Storeroom at 267 So. Los Angeles st., near Third. Rent $150 per month. PINK BROKERAGE CO., Marshall-strong Bldg., 15256.

TO LET—Light basement, 5000 sq. ft., or part at 50 sq. ft. month. S.E. cor. 4th & Main F. C. WOOD, 120 W. 3rd st., 01523.

FOR RENT—Paint shop, ideally located. Dust proof varnish room. Apply mornings. 1421 S. MAIN.

10-YEAR lease on business block for sale at sacrifice. Address L, box 465, TIMES BRANCH.

LARGE store, 20 ft. 9 in. x 40 ft. deep. 226 East Pico st. Apply L. ABRAMOVITZ, 121 East 3rd st. Phone 10619.

LARGE store N.W. cor. Moneta and Santa Barbara, suitable for drug store, dry goods or hardware.

STORE at 708 West Pico, near Figueroa, splendid location, rent reasonable. Apply 2016 T. DEWETT, Masonic Temple. 22760.

BEAUTIFUL new public market on 2 to 7 acre highfares, room for 5 concessions; N.W. cor. MONTEREY and SANTA BARBARA.

FOR LEASE—Store in new brick hotel bldg. on S.W. corner of 2nd and Figueroa 608 BANK OF ITALY BLDG. 821822.

STORE for rent or lease, 20x115, near wholesale Terminal district. Call PICO 2224. Apply 850 CENTRAL AVE.

TO LET—Storeroom, reasonably priced, located 719 E. 9th st. J. A. WILCUT, 712 E. 9th. Phone 14044.

TO LET—Space in market for butcher, good location and no competition. Call 9724 8TH AVE.

GOOD cor. for drug store on Western ave. Rent, rent. PHONE 73404 evenings.

STORE in new brick block, 1535 SUNSET BLVD.

CORNER store, 3927 S. Vermont ave. Fine office rooms. OWNER, 3925½ S. Vermont.

COR. 42 Pl. and Vermont ave., store, $60. 990 4728 S. VERMONT. 26294.

TO LEASE—Grocery and fruit store, 841 CENTRAL AVE.

½ OR FURNISHED office. Phone service, use of typewriter. CALL 1260.

STOREROOM—60 frontage on Grand ave. Lease, 943 80. GRAND AVE.

Offices and Desk Space.

FOR RENT—Desirable office containing two private and reception room; rent of one private office plus entire office rent. One or two years' lease. Must purchase handsome mahogany furniture, rugs and $1000. Call 1 to 2 o'clock. 708 CITIZENS NATIONAL BANK BLDG.

LOCATION WITH A KICK.
1776 HIGHLAND AVE.
AT FRANKLIN.
Wonderful offices for Realtors, Loans, Insurance, etc. Investigate bet 10 & 12 a.m. Phone 57553.

WANTED—Genlist and artist, take 2 rooms, furnished, in suite with 10 others. Inquire at 1008 BROADWAY CENTRAL BLDG., 2:30 to 5.

DESK ROOM, nicely furnished office, with telephone, etc. Room 504, BRADBURY BLDG.

TO LET—Or Lease

Offices and Desk Space.

FOR RENT—DESIRABLE OFFICE SPACE, SINGLE OR EN SUITE; IMMEDIATE POSSESSION; CONVENIENTLY LOCATED. APPLY ROOM 404, CHAMBER OF COMMERCE BLDG.

TO LET—DESK SPACE WITH USE OF PHONE, $15 AND $17.50. 1125 CENTRAL BLDG. 67985.

DESK ROOM, central location, Hollywood attorney's suite; practically private office. 426-863.

NICE light front room on 3rd floor of Realty Bldg., 631 S. Spring; suitable for small business.

DELTA BLDG., large office, ph. service, $40 mo. 316 DELTA BLDG., 628 S. Spring. Ph. 52670.

WILL rent office space to a live party who can co-operate with contractor. 1110 MARSH-STRONG BLDG. Phce 257.

TO LET—Desk in office, $30. 225 UNION OIL BLDG. 215 West 7th st.

ROLL TOP desk in pleasant outside office, $20. 311 DOUGLAS BLDG.

PRIVATE office or desk room; bldg. 1st class. 606 PACIFIC FINANCE BLDG.

TO LET—Bright desirable office, $50 a month. 814 SO. SPRING. 5TH FLOOR.

TO LET—Ground floor space for office, desk or display. 740 S. SPRING.

NEWLY furnished office, with use desk. Apply 804 UNION BANK BLDG.

FOR RENT—June 1, 5 rooms, LOEW STATE BLDG. Call ROOM 818.

OFFICE SPACE, GROUND FLOOR, GOOD FOR ANY BUSINESS. 730 S. OLIVE.

Industrial and Business Ppty.

FOR LEASE—
WILL BUILD TO SUIT
East 12th West of central
7000 sq. ft. at $200 mo.
14,000 sq. ft. at $475 mo.
C. F. WOIT 821-108

FOR LEASE—
Prominent Western avenue corner. Call MR. EDMUNDS.
W. A. HEITMAN COMPANY,
Entire 9th Floor Merritt Bldg.
8th & Hope. Phce 1156.

TO LEASE—new building on 9th near San Pedro, 42x140; framed roof; yard space. Will divide. Possession in 10 days. Act quickly for this bargain.
CENTRAL REALTY COMPANY.
Main 3927. 4208 Lowe Bldg. Phce 633.

FOR LEASE—Fine corner on San Fernando rd. suitable for stables or other business. 5-year lease. Building 20x50. CRAIG-MILLS, 2800 Dayton ave.

LOFT—4500 sq. ft. in Class A bldg., long term lease. Apply MAC PRINTING CO., Pico and Wall sts.

ATTORNEY MEN, ATTENTION!
To rent, 10,000 sq. ft., close in, cheap. Superiors, Angelus, Welfare. Direct Actions, Acorns, Bucks and Garlands. We deliver, guarantee and connect a new high-efficiency range for $29.
RANGES REPAIRED.
ANGELUS STOVE & RANGE WORKS,
2701 S. Vermont ave. 6221. Open eve.

SPECIAL SALE
Buy direct from the maker, first-class 3-pc. overstuffed suites in Baker velour, $150; 3-pc. suites in mohair covering, $250; 7-pc. Jacobean oak dining set, $55; 7-pc. walnut dining set, $80 up; 6-pc. oval bedroom suite, $100 up; solid mahog. bed tables, $20. Big selection in Wilton rugs. 3222 WEST WASHINGTON. Open Eves. Terms is desired.

FURNITURE FACTORY WILL SELL AT BARGAIN RATES. 825-26.
WE ARE ALSO
COMPLETE HOUSE FURNISHERS
FRENCH AND GRAY ON UNIFIED BEDROOM SUITES, 6 PIECES, $69.75.
YOUR CREDIT IS GOOD. NO INTEREST OR EXTRA CHARGES.
WASHINGTON FURN. MFG. CO.
1806 S. MAIN. 22063.

VELOUR davenport, $85. Tapestry rocker, $15. Bed, dresser and chiffonier, $75. Desk, $20. Nice mahogany bedroom set, $150; 1 ivory bedroom set, $75. 7-pc. dining-room set, $95. Kitchen cabinet, $25. Oak fast set, $25. Built-in desk, $25. Enamel gas range, $30. Piano lamp, $45. Refrigerator, $12. All must be sold at once. Inquire 5359 SANTA MONICA BLVD.

5-PC. ivory suite, semibedwood, including bed, dresser and chiffonier, $55. 3-pc. genuine velour parlor suite, $75. 4 pieces of elegant furniture, $365, worth $600. If you should only see it. Terms if desired. Will sell separately. Call 603 S. WESTERN AVE.

2-INCH POST SIMMONS STEEL BEDS, $9.75; STEEL SPRINGS, $5.25; ALL COTTON ROLL-EDGE 40-LB. MATTRESS, $15.75; ALL-COTTON FELT MATTRESS, $9. REFRIGERATORS AND ALL FURNITURE PROPORTIONATELY PRICED. HERBERT'S, 1216-1218 S. MAIN.

SOME fine pieces of furniture, small rugs and various odd pieces, including one 9x12 chinese rug and 11.3x15 Higelow Wilton. Phone 855318 or call 2150 N. PLYMOUTH BLVD.

COLONIAL bedroom suite with 4-poster bed, box spring and mattress, Louis XVI davenport suite, velour and velour, 9x15 chinese rug and many other pieces. Call 223 S. WESTERN.

SPECIAL sale on office furniture for the next 10 days, making room for arrival of new goods. Now is the time to buy if you want to save money. SPELLMAN DESK CO., 618 W. 10th st.

11.3x14 WILTON rug, library table, 4 mahogany dining-room chairs, wicker pedestal bird cage, carpet-sweep sheet lamp, 4 Navajo rugs. 2622 W. 7TH.

FOR SALE—Box couches, oak tea tables, $15; single couches, $12.50. Call at PRINCE RUPERT APTS., 1305 Ingraham st.

FOR SALE—New furniture of 4 rooms complete, cheap. Call 2nd floor, west end, total cost $257.50. Inquire 737-41 S. HILL ST. Dealer.

GEORGE DEWEY FURNITURE SALE
Complete stock at cost Price
4228 S. VERMONT. 26294. Final sale few days left. Open evenings.

HIGH oven gas range, new, $29.95; refrigerators, new, $16.50; chairs, new, $1.25; simmons day bed, new, $15.75; dressers, $17 up. Open evenings. 727 W. 3RD ST.

CARPETS OLD CARPETS
Renewed into artistic rugs. Our estimate men will call with samples. POTTS RUG MFG. CO. 7524.

4 ROOMS oak and ivory furniture, rugs and gas range. All new.
BARGAIN—$175—BARGAIN
ANOTHER BIG REDUCTION.
Order direct from factory; save the middleman's profit. Detroit Jewels, Superiors, Angelus, Welfare. Direct Actions, Acorns, Bucks and Garlands. We deliver, guarantee and connect a new high-efficiency range for $29.
RANGES REPAIRED.
ANGELUS STOVE & RANGE WORKS,
2701 S. Vermont ave. 6221. Open eve.

SPECIAL SALE
Buy direct from the maker, first-class 3-pc. overstuffed suites in Baker velour, $150; 3-pc. suites in mohair covering, $250; 7-pc. Jacobean oak dining set, $55; 7-pc. walnut dining set, $80 up; 6-pc. oval bedroom suite, $100 up; solid mahog. bed tables, $20. Big selection in Wilton rugs. 3222 WEST WASHINGTON. Open Eves. Terms is desired.

FURNITURE—HOUSEHOLD GOODS—For Sale, Exchange

NEED CASH.
BUY DIRECT
FROM WAREHOUSE
SAMPLE FLOOR.
TO SAVE 1-3 TO ½
$75,000 STOCK TO BE SELECTED FROM.
OPEN EVENING.

$100 dining set	$50.00
$80 bedroom set	$40.00
$175 3-piece parlor suite, genuine velour	$75.00
Floor lamp shade	$11.00
$85 9x12 Wilton vel. rug	$40.00
$200 Wal. bk. bedroom set	$98.50
Hitchcock chair	$17.50

MAJESTIC FURNITURE CO. STORE NO. 2,
1057-1059 NORTH WESTERN.

CASH TALKS.
BUY DIRECT
FROM WHOLESALER.
SAVE 50%.

$100 gen. walnut dining set	$50
$80 ivory bedroom set	$40
$65 eight-oven gas range, white ins.	$32.50
$150 3-piece genuine velour parlor suite	$75
$200 walnut bedroom set	$100
$80 9x12 rug	$35
Floor lamp shade	$9.50

Hundreds of more bargains.
Open Evenings.
AMALGAMATED FURN. SALES CO., INC.
1217 S. Main. Washington.

SPECIAL FURNITURE AUCTION.
SAT. EVENING, MAY 19TH, 7:30 P.M.
3416 S. MAIN ST.
A very fine assortment of furniture, domestic and oriental rugs, consigned to us from several private homes and will be sold by the piece, regardless of value, such as Parlor, Bedroom and Period Dining Sets, Cas Ranges, Ice Boxes, Beds, Springs, Mattresses, Dressers, Bedding and Linen; Nofold Davenports, Desks and several other Pianos, Edison and Blue Bird Talking Machines.
SOUTHWEST AUCTION HOUSE,
S. BARAB, Auctioneer. 19?

FURNITURE SALE.
READY BARGAINS FOR READY CASH.
33 1-3% to 50% SAVING
on living room, dining room, bedroom and kitchen furniture.
SIX GOOD REASONS WHY.
FACTORY EXPENSES, FACTORY CLOSE-OUTS, USED FURNITURE. I have LOW RENT, SMALL PROFITS, BIG SALES.
IT'S WORTH INVESTIGATING.
—HART'S RETAIL SERVICE.
1036 S. Figueroa st.

GAS RANGES.
ANOTHER BIG REDUCTION.
Order direct from factory; save the middleman's profit. Detroit Jewels, Superiors, Angelus, Welfare. Direct Actions, Acorns, Bucks and Garlands. We deliver, guarantee and connect a new high-efficiency range for $29.
RANGES REPAIRED.
ANGELUS STOVE & RANGE WORKS,
2701 S. Vermont ave. 6221. Open eve.

MUSICAL INSTRUMENTS—For Sale and Exchange

PIANOS, $59 and up, players, $120 and up; grands, $300 and up. Come here and save from $100 to $500. We have a warehouse full of pianos, both used and new, most of which are being sold for the storage due on them. We have no fine warerooms, expensive salesmen, high rent, or big overhead and by dealing your car right into our warehouse and selecting your piano, you can save from 20 to 50 per cent of the amount you would have to pay on Broadway. My stock is large and complete with many of the most prominent makes. Terms, from $1 per week up. Come early and get first selection. CROCKER STORAGE WAREHOUSE, 655 Crocker st., one block east of San Pedro st.

PIANOS, players and grands at prices ranging from $75 to $300 less than you must pay in any piano store downtown. See me and save 20 to 50%. We have used pianos ranging in price from $40 up. Used players from $125 up, used grands from $350 up. Terms to suit your convenience. Piano Distributors, 1095 S. Grand ave., over the House of Peace.

GREAT Clearance Sale of used and shopworn Band Instruments. Over 150 to choose from. Saxophones, concerts, trombones, clarinets, drums, xylophones and all makes. Many at less than half the original cost; some as low as $10. Free lessons with each Easy terms. Open eves. PLATT, 620 S. Broadway.

$25 FOR A STRADIVARIUS model violin with $150 tone and finish; case and bow included. Many unusual bargains in students' and artists' violins, new and old, shipped on trial. Free private lessons at conservatorie s courses. Easy terms. Open eves. PLATT, 620 S. Broadway.

PIANOS FOR SALE—
$225 buys a fine upright piano, $10 per month; $250 buys a fine upright piano, $10 per month; $275 buys a fine upright piano, $10 per month; $300 buys a fine upright piano, $10 per month; $350 buys a fine upright piano, $10 per month; $400 buys a fine upright piano, $10 per month; $450 buys a fine upright piano, $10 per month;

Los Angeles Daily Times.

AUTOMOBILES, ETC.—Miscellaneous

Touring Cars for Sale.

HUDSON 7-passenger, good condition, $300. 7:2 S. RAMTORD. Main 2139.

HUPMOBILE 1920 tour., excel. tires, Terms. BOGGAR & GILLINGHAM. Used Cars of Merit." 524 W. Pico. 21472.

JEWETT touring, 1922. Looks like new, sacrifice. FRANK J. RILEY, Paige and Jewett dealer, 901 S. OLIVE.

JORDAN, 1923 "Blue Boy" sport model; must sacrifice this beautiful automobile. Looks and runs like a new car. Will sell for $1600 off list price. Must have money at once. Arrang. terms. Call MR. STEIL, Pico 5359.

KING 8, 4 SPORT—
Special price $295.
Open Evenings till 9 p.m.
STANLEY W. SMITH, INC.
West 84. 1616 S. Figueroa St. 27979.

LOCOMOBILE sport model, 4-passenger, late 1919, in perfect condition, ton seam wind shields, etc. Very little mileage for a car of this vintage. Price $3000 cash or terms. Phone for appointment. A. ORFILA, JR. Main 6060.

McFARLAND sport, late model. This is a beautiful car and wonderful condition. Will be sold at a bargain.
GARDEN COURT GARAGE
7026 Hollywood Blvd. 570-702.

McFARLAN 6, 5-60.
Same as Argonaut. Have D-ux.
Open Evenings till 9 p.m.
STANLEY W. SMITH, INC.
West 84. 1616 S. Figueroa St. 27979

MARMON—Touring car, 1920 superb; 6 extra equipment, just had a $900 overhaul and paint job. 6 wire wheels, cord tires; $850 terms.
OPEN EVENINGS AND SUNDAYS
J. A. NADEAU CO., FORD DEALERS.
1100 E. SLAUSON. SOUTH 2240.

MARMON—Touring car, 1920 superb of extra equipment, just had a $900 overhaul and paint job. 6 wire wheels, cord tires; $850 terms.
OPEN EVENINGS AND SUNDAYS
J. A. NADEAU CO., FORD DEALERS.
1100 E. SLAUSON. SOUTH 2240.

MARMON, 1921, 4-pass, bargain, $1400. 5400SC after 6 p.m.

MAXWELL TOUR., 1920—
Runs good, is good. $175, easy terms.
Open evenings.
LYNN C. BUXTON, Stearns Dist.,
1603 S. Figueroa St. West 8000.

NASH "6," 1921—
Cord tires, tonneau shields, side wings, new top, newly refinished and carries practically brand-new cord tires.
Open Evenings till 9 p.m.
STANLEY W. SMITH, INC.
West 84. 1616 S. Figueroa St. 27979

NASH, 1923, run 9000 miles, lots of extras; 1633 due on contract. Can have by taking up payments. 742-655. 2917 KENWOOD AVE.

NASH 1922, touring. Looks like new. Will guarantee and sell reasonably. Call MR. CHAPPELL, Pico 8771. 1224 S. Figueroa.

OAKLAND TOURING
1921.
CALIF. OAKLAND MOTOR CO.,
1020 S. Olive.

OAKLAND TOURING, 1920, ONLY $350. Good rubber, condition A-1. This is a real pick-up for someone. Your's easy terms. 4810 S. VERMONT.

OAKLAND 1922 touring. Must sacrifice; owner leaving. 1230 Echo Park Ave.

OLDSMOBILE 6, perfect condition, privately owned. This car has had the best of care and shows it. In use all the time, good reasons for selling. Call from 9 to noon or 1 to 5. 628 LOEW'S STATE BLDG.

OLDS 6, 1919 tour., new paint and top; motor perfect. $450 terms.
BOGGAR & GILLINGHAM
1212 S. Main. Phone 820182.

OLDSMOBILE 6-cylinder touring, 1920 model. Very good condition. A bargain. 1130 S. OLIVE 97.

OLDS 6, 1921 tour.; original finish; good tires; excellent mechanically. W. LEAVITT & CO. 1150 S. Figueroa st.

OLDSMOBILE 1922 touring, all refinish, at just like new. $700. 8. G. STEPHENS, 153 W. PICO. 826-508.

OVERLAND RED BIRD.
SEE
THE NEWEST OVERLAND CREATION
AT
BRIDGE-BULLOCK, INC.,
1400 SO. FIGUEROA. MAIN 3130.

OVERLAND TOUR., 1921.
Rebuilt, refinished, new top, $325, terms
WILLYS-OVERLAND PACIFIC CO.
1095 S. Figueroa St. Open Eves. 60060.

OVERLAND CHUMMY ROADSTER 1919.
Only $175.
RED MOTOR CAR CO.,
12th and Hope. Lot 12th and Grand.

OVERLAND, model 90, 1922, serviceable car for $185. 4076 S. VERMONT.

PACKARD twin six touring, late model, six wire wheels, many extras, perfect condition. Make offer, as positively must sell immediately to pay off mortgage.
1021 SOUTH GRAND AVE.

PACKARD 1921 single 6 tour., perfect condition, $1650. 1215 S. MAIN.

PAIGE Lacrosse coupe, 1923, 4-pass. sport car. Driven 8000 miles, looks and runs like new. Fully guar. $1000 off the list price. PAIGE CO., 1127 S. Olive. 67288.

PAIGE, 1921 SEDAN, 6-cyl.
ABSOLUTELY LIKE NEW.
OWNER 1215 S. MAIN ST.

PAIGE late model touring, perfect condition. MRS. BRADLEY, 820-40.

PEERLESS 6 TOURING.
Special This Week Only.
'21, Cl. top $1075
'19, Cl. top 750
'23 tour. 1350
Open Evenings till 9 p.m.
STANLEY W. SMITH, INC.
West 84. 1616 S. Figueroa St. 27979

PEERLESS TOURING
Never been registered.
CALIF. OAKLAND MOTOR CO.,
1020 S. Olive.

PEERLESS 6, 22 in., mech. per., newly repainted, $750. 711 S. GRAND. 22950.

PIERCE-ARROW sport model exceptionally fine, 4-passenger, 4 doors, special paint job, excellent condition, beautiful body work. Can be seen at the De Luxe Garage, 672 S. ALVARADO ST. Holly. 2866. Price $4000.

PIERCE-ARROW,
66,
1917 seven-passenger touring, excellent for stage business. Price $2500. Address L. box 542, TIMES BRANCH.

PIERCE-ARROW TOUR., 48, 1920. This car is perfect in every respect, new paint, tires, upholstery, motor perfect, etc. Priced $1850 under present market. Phone owner, 57581. 7300 SUNSET BLVD.

RED TOURING CAR, 1922, 7-PASSENGER. RED BIRD.
Just the car for golf week or will make a good tow car or light truck.
RED MOTOR CAR CO.
12th and Hope. Lot 12th and Grand.

REVERSIBLE 1922 touring car, 5000 miles. Very good condition. A bargain. 1130 S. OLIVE 97.

RICKENBACKER phaeton in A1 shape, only driven 4000 miles. Party going east sacrifice for quick sale. No dealers. Phone owner, MARIUS DRAKE, 1745 Rose Villa st., Pasadena. Fair Oaks 3027.

SCRIPPS-BOOTH, 1920, a beauty for $275, terms. 1155 S. OLIVE.

STEARNS TOUR., 1920.
Finished in "Stone Brown." lots of extra equipment. A real opportunity, $1,250, easy terms. Open evenings.
LYNN C. BUXTON, Stearns Distr.,
1603 S. Figueroa st. West 8000.

STUDER—W. H. Cook, Guaranteed Studer 1922 big six tour., man of war
1921 special six tour., like new.
1921 special 6 tour., driven 9000 mi.
1920 special six tour.
1921 special six road., Sport finish.
W. H. COOK, 1135 S. Olive. 643-03.

STUDEBAKER 1919 light 6 touring, late model, perfect mechanical condition, tonneau, good rubber; one year's easy terms. 4616 S. VERMONT.

STUDEBAKER 6, 6 touring, 1921 Apex cord rubber, excellent mechanical condition, and a good buy at $825. PAIGE CO., 1127 S. Olive st. 67288.

STUDEBAKER special touring, 1921, looks like new; good rubber; fine condition. Must sell; once for cash. See Mr. CORNELL, 1160 Crocker st.

STUDEBAKER 6, CHUMMY
1921,
CALIF. OAKLAND MOTOR CO.,
1020 S. Olive.

STUDEBAKER, 1918 touring, 6 cylinder. New top and paint, $190. Must sell. 1077 W. 49TH ST. south 2459.

STUDEBAKER—Special 6 sedan, just broken in. Phone WARREN BOYARD, West 7900 or West 6342.

STUDEBAKER, 1920 special, guaranteed, $900. Phone Main 3040. Mr. Lobarger.

STUDE. Light 6 tour. Fine cond. mech., new and tires. H. LYBARGER, Main 3616. 1212 S. Main.

STUDE BEAR CAT, LIKE NEW
$700, $200 DOWN, $50 PER MO., NO INTEREST. 1234 FLOWER. PH. 24971. EVES. 29942.

STUDE 1921 4-PASS. 6-CYL.
$1100. CAL. TOP. NEW CORDS. SEE OWNER 1215 S. MAIN ST.

STUDE '19 Touring. Lots extras. Cal. and terms. 3 p.m. 27578.

STUTZ, 1920 touring, $850 cash. PICO REPAIRY GARAGE 2731-33 W. Pico.

Selling Six.

Continental Motors, 2 of them, 17 and 18, very good condition, good rubber, $250 and $350, terms.
WILLYS-OVERLAND PACIFIC CO.
1095 S. Figueroa. Open; eve. 60060.

WILLYS-KNIGHT TOURING, 1917. Nice car, cheap. S. C. STEPHENS, 153 W. PICO. 826-508.

Roadsters for Sale.

BUICK BIG SIX ROADSTER.
Special top, very good rubber throughout, tools, etc. Price $650.
HOWARD AUTOMOBILE COMPANY
OF LOS ANGELES.
1126-40 S. Olive st. 64510; 11533.

BUICK 1922, 6 cyl.; new paint, top, 4 new cord tires, Monday guarantee. $1135. Terms.
HOWARD AUTO CO. OF L. A.,
1212 S. Main. Phone 820182.

BUICK roadster, good mechanical condition. Excellent tires. $150. SID HARRIS, 1000 So. Olive.

BUICK roadster, 1922. A good buy at $750. BOGGAR & GILLINGHAM, 524 W. Pico.

BUICK, sport roadster, 2 months old, 1921 S. GRAND AVE.

BUICK roadster, thoroughly reconditioned; sport top and paint, 981 S. OLIVE.

CHEVROLET ROADSTER, 1922.
Runs and looks like new, $395. Terms.
WILLYS-OVERLAND PACIFIC CO.
1095 S. Figueroa St. Open Eves. 60060.

CLEVELAND roadster, 1921, original finish, has all extras. $200 will handle. DON T. SMITH, INC. 1225 S. Flower, so. Calif. Moon Instructions 12807.

DODGE ROADSTER
RED MOTOR CAR CO.
12th and Hope. Lot 12th and Grand.

DODGE ROADSTER, 1919, $350—
In fine condition, good rubber; 1 year's terms. 4616 S. VERMONT.

DODGE roadster, $65 down. 1034 S. MAIN ST.

DURANT—Accept diamond as first payment on 1923 Durant roadster, driven 2000 miles. Call 1 to 5 p.m., 971 S. OLIVE.

FORD roadster, 1914, $300 utility lumber trailer. Roadster equipped with Rockstead axle and Hassler shock absorbers, Sprunie steering; $250 for the whole outfit. All good condition. Terms.
OPEN EVENINGS AND SUNDAYS
J. A. NADEAU CO., FORD DEALERS.
1100 E. SLAUSON. SOUTH 2240.

FORD roadster, 1921, demountable rims and starter; speedometer, foot, throttle, dash light, oversize steering wheel, step light, cord tires, motor and transmission condition. Fine tires, $285, terms.
OPEN EVENINGS AND SUNDAYS
J. A. NADEAU CO., FORD DEALERS.
1100 E. SLAUSON. SOUTH 2240.

FORD ROADSTER, 1922. A-1 shape and looks like new. Liberal discount.

DUNHAM for FORDS
Authorized Ford Dealer. 1250-60 W. 7th.

FORD roadster, 1921, just refinished and overhauled; motor and car, nearly like mountable rims; ready to go; $95 down, balance $25 month.
HAMLIN W. NERNEY, FORD DEALER
VERMONT AT 32ND. VER. 175.

FORD road., 1922. Perfect, almost new tires. A-1 motor.
CORBLEY'S BETTER USED FORDS.
1018 S. Main. Open eve. and sve.

FORD ROADSTER $125. Runs fine. Good tires. 1918 S. MAIN.

FORD roadster, 1921; a real bargain, $265, terms. 4076 S. VERMONT.

NASH roadster, 1918; good condition; $325. 4211 W. PICO ST.

OAKLAND ROADSTER, 1921.
RENEWED—NEWLY PAINTED.
CALIF. OAKLAND MOTOR CO.,
1020 S. Olive.

OLDS ROADSTER, $275. TERMS. PHONE 438713.

OVERLAND RED BIRD.
SEE
THE NEWEST OVERLAND CREATION
AT
BRIDGE-BULLOCK, INC.,
1400 SO. FIGUEROA. MAIN 3130.

PAIGE-DAYTONA roadster, 1922 model, refinished, sport cord. New cord tires, and disc wheels, car in fine shape. Price right. PAIGE CO., 1127 Olive st. 67288.

STUDEBAKER, 1923, light six roadster, 2 whs. old. Gone only 500 mi. Owner ill, must sell; $1100 of list price to first buyer. Terms. No cars taken in trade. 245 S. BRAND, Glendale. Ph. Glendale 234.

STUDEBAKER light 6, 1922, good, rubber. A dandy car in every way except paint. $725 cash. Private party. 7068 S. MAIN. Open eve.

STUDEBAKER, 1922, special job, only one other like it on the Coast; 6 wire wheels and 6 cord tires, 2 of them new; leather upholstery. Must be sold; bought new Oct., 1922. A wonderful buy.
CONSOLIDATED AUTO DEALERS ASSN.
1006 S. Olive. Ph. 61693.

STUTZ roadster, late model, A-1 shape. $1000. 1420 N. MARIPOSA AVE.

1921 WILLYS KNIGHT—
Sport roadster, refinished in beautiful maroon. Guaranteed. New cord tires. $1025. Terms.
WILLYS OVERLAND PACIFIC CO.
1095 S. Figueroa. Open eve. 60060.

A WONDERFUL BUY.
STUTZ LATE MODEL ROADSTER. A1 condition. $700. Easy terms. 411 STANFORD AVE. Selvey 5019.

"NEARLY NEW CARS ONLY"—All makes.
PETERSON'S, 1022 S. Main. Pico 5081.

Sedans for Sale.

BUICK 6 SEDAN
BIDDLE & SEDAN
1920 at $1650.
Finest coach body of any car we have ever shown.
Open evenings till 9 p.m.
STANLEY W. SMITH, INC.
West 84. 1616 S. Figueroa st. 27979

BUICK, PRACTICALLY NEW, 7-PASS. SEDAN. LATE 1922 MODEL. SEVERAL EXTRAS. OWNER LEAVING FOR EAST. BARGAIN FOR CASH. PH. WEST 5060.

CHANDLER CHUMMY SEDAN
Pikes Peak Motor
1923
"The House of Individuality"
Exactly the same as when it left the factory, driven only 2600 miles and is absolutely like new thruout with many extras. Carries our guarantee and service. "Priced to sell quickly." Liberal terms.
W. P. HERBERT CO.
Chandler and Cleveland Dist.
1110 S. Flower st. 14716.

CHANDLER SEDAN, 1918—$385.
How about this for price? Easy terms. Good shape. Open evenings.
LYNN C. BUXTON, Stearns Dist.
1603 S. Figueroa.

DODGE BROTHERS SEDAN
1922
"The House of Individuality"
Just taken in on used car. Excellent condition. Has disc wheels, 5 cord tires, air shock absorbers, bumper front and rear, mirror and other extras. Motor runs like a new car. This is a REAL bargain. Liberal terms.
W. P. HERBERT CO.
Chandler and Cleveland Dist.
1110 S. Flower st. 14716.

DODGE sedan in A-1 shape for $600; will accept half cash for first payment, or can use diamond. Dealers not wanted. Phone WILSHIRE 8625.

DODGE sedan, perfect condition; must be seen to be appreciated. $700, terms. Phone OWNER, 74977.

DURANT, '22, SEDAN, $1190
Driven very little. Guaranteed new F. B. Miller, Unpl Car Dept. 1148 S. Olive.

ELGIN 1920 sedan, $375. Hurry down before you are too late. Open evenings till 9.
STANLEY W. SMITH, INC.
West 84. 1616 S. Figueroa st. 27979

ESSEX coach, late 1922, excellent condition, looks like new. $710 W. 8TH ST. Wil. 1851.

FORD sedan, 1921, demountable rims, starter, sun visor, speedometer, dash light, oversize steering wheel. Very fine running condition. All tires good; $375 terms.
OPEN EVENINGS AND SUNDAYS.
J. A. NADEAU CO., FORD DEALERS.
1100 E. SLAUSON. SOUTH 2240.

FORD sedan, 1920. Hassler shock absorbers, speedometer, dash light, tool box, spare tire and tube. Only $350, terms.
OPEN EVENINGS AND SUNDAYS
J. A. NADEAU CO., FORD DEALERS.
1100 E. SLAUSON. SOUTH 2240.

FORD 4-DOOR SEDAN, 1923. Run only few hundred miles. Hardly limbered. You can get it NOW at a discount.

DUNHAM for FORDS
Authorized Ford Dealer. 1250-60 W. 7th.

FORD sedan, 1922 model, latest model body with brown upholstery, new style doors and windows; cannot be told from new; big discount; easy terms.
HAMLIN W. NERNEY, FORD DEALER.
VERMONT AT 32ND. VER. 175.

FORD SEDAN—Latest type. Run but 10c. Can't be told from new. Liberal discount. Easy terms.

DUNHAM for FORDS
Authorized Ford Dealer. 1250-60 W. 7th.

FORD sedan, 1922. Looks like new. Extras, tire. Owner going East. Must sell. $625. 1616 S. Figueroa st.

FORD COUPE—LATEST TYPE
$100 DOWN, $25 PER MO., NO INTEREST. 1234 S. FLOWER. PH. 24971. EVES. 29943.

FORD coupe, buy a brand new coupe for $150 down, $25 month. Will take Ford or standard car in trade. Ford salesman, HOLLY 4725.

FORD coupe, 1923, almost new. This is a real snappy, classy coupe; small mileage car has had. PAIGE CO., 1127 S. Olive. 67288.

FORD coupe, $375, biggest bargain in town. BOGGAR & GILLINGHAM, "Used Cars of Merit." 21472. 524 W. Pico.

FORD coupe, late '23, in perfect condition; many extras, $375. 6354 HOLLY'D BLVD. terms.

FORD COUPE, 1921.
4 cord tires, car in nice shape.
1284 SO. MAIN. Phone 822501.

FORD coupe, late perfect, $450.
DURANT-STEVENS MOTORS, INC.
1032 S. Olive. Open evenings.

FORD coupe, late '22. $475. Like new. 1803 W. PICO ST.

FORD, 1922 coupe, first-class condition. Bargain. 777 CENTRAL AVE.

FORD coupe, late 1921; fine condition. Bargain. 981 S. OLIVE.

HUDSON COUPE.
New paint, new cord tires, mechanically perfect. Classy appearance. Sell big sacrifice. Going east. 2161H., Commodore Hotel. Wash. 1160.

LINCOLN COUPE
1922 4-passenger, run 4000 miles. Real bargain. Call after 7 p.m., DYCER. 24784.

NASH COUPE
1922
Run less than 4000 miles
CALIF. OAKLAND MOTOR CO.,
1020 S. Olive.

OAKLAND COUPE, 1922. $850.
S. G. STEPHENS, 153 W. PICO. 826-508.

OVERLAND RED BIRD.
SEE
THE NEWEST OVERLAND CREATION
AT
BRIDGE-BULLOCK, INC.,
1400 SO. FIGUEROA. MAIN 3130.

Coupes for Sale.

AUBURN COUPE—Late model and in fine condition; new paint and good rubber; $600 will take this car if sold at once.
GARDEN COURT GARAGE
7026 Hollywood Blvd. 570-702.

BUICK COUPES, 1920.
We have two that have been refinished and polished, they are beauties, either at $1650, easy terms. Open evenings.
LYNN C. BUXTON, Stearns Dist.
1603 S. Figueroa st. West 8000.

BUICK COUPE, 1922 disc wheels, many extras, new paint and guaranteed. Ask for Mr. Rogg, E. L. BUTLER, HOLLY'D PEERLESS DISTR., Opp. Garden Court Auto., 7034 Hollywood Blvd. 578-108.

BUICK coupe, rebuilt, guarantee $1050.
DURANT-STEVENS MOTORS, INC.
103 S. Olive. Open Evenings.

CADILLAC COUPE, 61,
1922. Has only 7000 miles. Hoody shock absorbers; 6 cord tires.
SPECIALLY PRICED AT $3250.
Open evenings till 9 p.m.
STANLEY W. SMITH, INC.
West 84. 1616 S. Figueroa. 27979

CHEVROLET coupe, practically good as new. Open evenings. Easy terms arranged. 4076 S. VERMONT.

DURANT business coupe, '22, guaranteed, $1090.
DURANT-STEVENS MOTORS, INC.
1032 S. Olive. Open Evenings.

DURANT business coupe, wire wheels, $385.
DURANT-STEVENS MOTORS, INC.
1032 S. Olive. Open evenings.

EARL COACH, 1923. This car has never been used and can be bought for $300 less than list price.
GARDEN COURT GARAGE
7026 Hollywood Blvd. 570-702.

FORD coupe, rebuilt-ton, can be handled without the usual large down payment; monthly payment to suit. Prompt delivery.
HAMLIN W. NERNEY, FORD DEALER
VERMONT AT 32ND. VER. 175.

FORD coupes, 1921 and '22. These coupes are like new, with lots of extras. It will not fail to come in and see them. DONALDSON INVESTMENT CO., 1055 S. Olive. Open evenings and Sundays. Phone 824-910.

FORD COUPE, $540
Wonderful shape. Terms. BROWN & COOK, used car dept., authorized Chevrolet agency, 1315 S. MAIN ST.

FORD COUPE—Latest type. Fine shape. Good paint. Cord tires. A SNAP.

DUNHAM for FORDS
Authorized Ford Dealer. 1250-60 W. 7th.

FORD coupe, 1921, sun visor, speedometer, spare tire and tube, fine motor. All tires good; $285, terms.
OPEN EVENINGS AND SUNDAYS.
J. A. NADEAU CO., FORD DEALERS.
1100 E. SLAUSON. SOUTH 2240.

FORD 4-door sedan like new, run very little; extra set extras; must sell this week, need money. PHONE 72811, evenings only.

FORD sedan, 1923, practically brand new, many extras. Must sell today. Tremendous discount. 1021 S. GRAND AVE.

FORD sedan, 1921, 4-speed axle, in fine shape. Must be sold today. 1440 IOWA ST., MR. ROSENDALE.

FORD sedan, 1920; better than the average; $235, terms. 4076 S. VERMONT.

HUDSON COACH, 4-Pass.
Thoroughly overhauled; good cord rubber; new paint. Driven by retired with heavy blue plush. This is the best buy we have ever had in a closed car. DONALDSON INVESTMENT CO., 1055 S. Olive. Phone 824-910. Open evenings and Sundays.

HUDSON sedan, $625. Hurry down if you want the best buy of the year.
Open evenings till 9 p.m.
STANLEY W. SMITH, INC.
West 84. 1616 S. Figueroa st. 27979

HUDSON late 1921 coach, like new; big bargain.
SOUTHWESTERN AUTO INSURANCE CO.
152 W. Pico. Open Sunday. Ph. 60092.

JEWETT, 1923, sedan, 6 cylinder, 5-passenger will trade for lot. Can be seen at PURDY'S GARAGE, 915 S. Grand ave., mornings only.

OLDS 6 SEDAN, 1921. Just out of the paint shop; looks new; especially fine condition; bargain. 7120 S. OLIVE.

OVERLAND RED BIRD.
SEE
THE NEWEST OVERLAND CREATION
AT
BRIDGE-BULLOCK, INC.,
1400 SO. FIGUEROA. MAIN 3130.

OVERLAND SEDAN
Refinished and rebuilt; guaranteed; new cord tires; $550. Easy terms. Look! Fair and courteous treatment. The original and largest auto routers in the County.
WILLYS-OVERLAND PACIFIC CO.
1095 S. Figueroa. Open eve. 60060.

PACKARD sedan, twin 6, nearly painted, good cords, mechanically perfect. E. A. SHERWOOD, 118 West Pico St., 64021.

PEERLESS SEDAN, 1922, new paint, good rubber. Priced to sell. Ask for Mr. Rogg, E. L. BUTLER, HOLLY'D PEERLESS DISTR., Opp. Garden Court Auto., 7034 Hollywood Blvd. 578-108.

PICKLES 8 SEDAN, $1750.
Owner has left same with us to sell quickly.
Open evenings till 9 p.m.
STANLEY W. SMITH, INC.
West 84. 1616 S. Figueroa st. 27979

STUDEBAKER light six sedan. I purchased this car last September and have been using it since. Except for a few hundred miles; car is absolutely new and perfect in every respect, fully equipped. C. R. RUDSAMEN, 863 S. Los Angeles. Phone 822-962.

STUDEBAKER Special 6 sedan; just broken in. Phone WARREN BOYARD, West 7900 or West 6342.

Sedans for Sale.

1922 HAYNES SPORT SEDAN.
There are very few of these cars on the second-hand market. This one is like the new list $6150. Our price is different—$5000, and the car is as good as new.

THE "TROY-GRAM" PLACE
12th and Olive Sts. Main 848.

1921 CLEVELAND SEDAN, $875.
Like a new car throughout. Original finish, paint and mechanically fine. Terms. No brokerage. Call 57204. 64.
RED MOTOR CAR CO.
Hollywood Branch, 5016 Hollywood Blvd.

1922 HUDSON COACH, $1250
Runs like a new car. Everything in almost new or original condition. Paint a little dull. Extras.

MADDOX.
1059 S. Figueroa. Metropolitan 2487.

3 FINE boats, light modern 7-point mail a day. 201 N. AVE. 56. Lin. 749.

Trucks and Delivery Cars.

REO — REO — REO — REO — REO

REO SPEED WAGONS.

REBUILT AND GUARANTEED.

1920, stake body and cab.
1921 express and top.
1920 express and top.
1921 chassis.

OLDER MODELS.
1919 express and top.
1918 express.
1917 panel.

OTHER MAKES.
'20 Dodge cowl.
'21 Ford stake chassis.
'21 G.M.C., $750.
'20 Autocar, express body, $375.
'22 Studebaker speed top.
'19 Dodge, stake body and cab.
'16 Studebaker bus, $175.
'16 Maxwell, $75.
'20 Ford express.

RED MOTOR CAR CO.,
Open until 9 p.m.
Factory Branch,
12th and Hope.
Lot 12th and Grand.

SALE OF USED TRUCKS—

UNUSUAL 20% DISCOUNT.
FOR 20 DAYS.
COMMENCING MAY 10TH, 1923.
Any type body, size ½ to 3 ton.
TEN DAYS FREE TRIAL.
Terms if desired.
GENERAL MOTORS TRUCK CO.
734 So. San Pedro st.

RED SPEED WAGON BUYER.
Before you buy your speed wagon, look over our line. The most complete in our experience. All make and bodies from 1912 to 1916 at prices that are right. Terms. No brokerage. Call 57204.
RED MOTOR CAR CO.
Hollywood Branch.
5016 Hollywood Blvd.

FORD WORM-DRIVE TON TRUCK with express body, $190.
Also 1921 chassis in A-1 shape.

DUNHAM for FORDS
Authorized Ford Dealer, 1250-60 W. 7th.

BUGGIES
1922
Looks like new.
Express top.
Oversize tires.
RED MOTOR CAR CO.
12th and Hope. Lot 12th and Grand.
Open Sunday.

12 FORD ton trucks, priced from $150 to $300. All types of body, solid and pneumatic tires. Terms or cash.
OPEN EVENINGS AND SUNDAY.
J. A. NADEAU CO., FORD DEALERS.
1100 E. SLAUSON. SOUTH 2240.

FORD PANEL DELIVERY, $150. EXPRESS DELIVERY, $80.

DUNHAM for FORDS
Authorized Ford Dealer. 1250-60 W. 7th.

AUTO CAR—1½-TON—AUTOCAR.
1920.
All Ready for Work.
$875.
RED MOTOR CAR CO.
12th and Hope. Lot 12th and Grand.

70 GOOD TRUCKS
PARTS FOR ANY MAKE TRUCK.
ARMY TRUCK TIRES CHEAP.
HAMILTON AUTO WORKS
2566 SOUTH PARK.

MORELAND 1½-TON MORELAND
STAKE BODY.
$775.
RED MOTOR CAR CO.
12th and Hope. Lot 12th and Grand.

G.M.C. 1921 G.M.C.
Express Body.
Stake.
RED MOTOR CAR CO.
12th and Hope. Lot 12th and Grand.

IF YOU need a good motor truck at a good price, see the White, Republic, Mack and International, at 754 LAWRENCE ST., MR. HF.

FORD ½-TON DEL., $225.
Shock absorbers, 5 cord tires, speedometer.
CORBLEY'S BETTER USED FORDS.
1018 S. Main. Open eve. and eve.

FORD TON TRUCK, $345.
Stake body, pneumatic or solid tires.
CORBLEY'S BETTER USED FORDS.
1518 S. Main. Open eve. and eve.

PAIGE, 5-ton truck, steady work, $25 to $30 a day. $1000 down for quick sale.
FAIR OAKS 6560. Pasadena.

6 YD. Autocar dump on good job, $300 down or will take good car as down payment. 1110 N. SANBORN JUNCTION.

FORD, 1-ton truck, stake body, good shape. Cheap for cash. 221 E. 41ST ST. Phone south 1388-M.

ABSOLUTELY new, one-ton utility trailer, half price. 4 body-engineered tires. J. W. LEAVITT & CO. 1150 S. Figueroa.

KISSEL, 7½-ton, O.K. Mechanical 2-ton; all 1920; easy payments, cheap. 248 W. 52ND ST. st. 5796.

100 TRUCKS, $100 up. Year to pay. AUTO BANKERS. 707 E. 8th st.

FORD truck, 1-ton, $275. 1920 stake. Terms. 707 E. 8TH ST.

FORD panel, laundry delivery, $175. Terms. 777 CENTRAL AVE.

Automobile Trailers

BARGAINS IN TRAILERS.
Taken in Trade on New Trailers.
4-wheel 3-ton with body $275
4-wheel 4-ton Utility bargain.
2-wheel 3-ton, dolly, like new $375
We also rent all kinds of trailers.
PIKE AUTO & TRAILER WKS. 701 E. 7th.

TRAILERS—Bottom prices for real sale, $50 and up; 4-wheel trailers sold on terms. RUTH & VENGARICK, 125 E. 16th st. Phone Broadway 4040.

AUTOMOBILES, ETC.—Miscellaneous

Auto Trailers.

UTILITY trailers, new and second-hand, for sale or rent. UTILITY TRAILER SALES CO., 1421-23 S. Main st. Phone 21195.

AUTO TRAILER CO. 2 and 4 wheel, sale or rent. 1322 CENTRAL. 24029.

Automobiles Wanted.

WARNING—In selling your car, see us first, for if you are from MISSOURI, see us last and let us convince you that we pay more than other dealers. If not in a hurry for cash, we will not pay $50 to $150 more on consignment and guarantee quicker results than competitors. A. GEERS MOTOR SALES, 1018 S. Main. Phone 71282.

WANTED—70 light 1921 and 1922 cars for $25 to $50 more than other dealers for late model cars like Ford, Chev., Dodge, Wan., Essex, Buick, Stude., Hudson. If consigned for week car get you $50 to $150 more. No charge. Kalab. 2 773. Peterson Corp. 1022 S. Main. Pico 3081.

F. M. PENTECOST
Will buy, sell, or trade your automobile. 1142 S. OLIVE AT. PICO 1909.

WE PAY CASH ANYWAY—
DON'T SACRIFICE your car. Kelly Kar Co. will get you $50 to $200 more in one week. Investigate. 1212 S. OLIVE.

SPOT cash paid, with no delays for late model automobiles. DONALDSON INVESTMENT CO., 1055 S. OLIVE.

STUDE., Dodge, Buick or Cadillac wanted. Will pay cash. What have you? 1243 S. ALVARADO. 2106.

WANTED—LATE MODEL AUTOMOBILE ALL CASH. 1021 S. GRAND AVE.

WANTED—Ford touring or coupe, MR. LEAL, 1649 El Centro, Hollywood. 584-076.

WANTED—'17 or '18 Buick for cash. PHONE 13128.

SPOT CASH WAITING FOR YOUR AUTO. ANY MAKE; ANY TIME. 2224 S. MAIN.

FORD touring with starter. Private party. Ph. 859. T122-W.

WANT—Medium priced sedan. Have small cabin cruiser. Describe. 10628 W. ADAMS.

WANTED—Ford coupe; must be bargain for cash. W. J. BRYAN, Pico 3392.

WILL pay cash late Buick, Dodge, Stude. or Essex. 861 S. BURLINGTON. 21442.

Automobiles for Hire.

DRIVE "STILLWELL'S CARS—
STUDE, BUICK, $1 HOUR
Anything from Packards to Fords.
By day, week or month. Easy terms. Fair and courteous treatment. The original and largest auto routers in the County.
Dodges, Fits; Chev. and Fords, $1 hour, $14 a day, rate per mile.
STILLWELL'S AUTO LIVERY

MANY MODELS—
Brand-new cars, without drivers. Any length of time; gas furnished, no mileage. Special rates by week or month. Coupes 75c to $1.50, sedans $2 to $5 per hour. Unexcelled courteous service. Phone or call. THERON YOUNG, 133 W. Pico st. 63902.

50c PER HOUR—
UNLIMITED MILEAGE
Fords without drivers; also coupes, sedans, 1-ton trucks. THE FORD LIVERY, 679 South Flower. Phone 13527.

YOUNG man, careful driver, with 4 T-pass. sedan, wishes position to drive for private family or firm by the month or on contract. JAMES ALPHA. Tel. 762-038.

SEDANS, touring cars with California top, high class cars without drivers. Rates reasonable. KELLERTRUCK, 838-840, 931 Lincoln st., near 9th and Main. Phone 21202.

WITHOUT DRIVERS—Autos and Trucks.
PARSONS BROS.
915 S. Main. Phone 11090.

NEW HUDSON 7-pass., touring, unpublished. Owner drives. Reas. rates. BDWY. 3472.

CLASSY 6-pass. spec. Cote, S. rec. parties. 582-088. 1257 ARAPAHOE. MR. FELT.

LARK new 5-pass. car, tonneau windshield. Owner driver. Trips. WEST 2195.

LARK new 7-pass. car, tonneau windshield. Owner driver. Trips. WEST 2195.

FOR HIRE—Late model Dodge tour. Good driver. $1.40 per hr. PHONE 55800.

JORDAN 7-pass., tonneau windshields, carefull driver; $2 per hr. Ph. 298-417.

Bodies, Beds, Seat-backs.

2 FORD delivery bodies with doors and shelves, suitable for light delivery or salesman on runabout or coupe; original cost $270 each. Will sell for $18 each. Call F. K. RAGER, 61343 or 61437.

WE CARRY Ford truck bodies, new and second hand; also bodies for other trucks. Standard Auto Body Works, 1301 Central.

FORD bodies bought, sold and exchanged. 1312 EAST WASHINGTON ST.

Automobile Tires.

MICHELIN CORD TIRES
SOLD ON EASY PAYMENTS.
CREDIT TIRE CO., 220 W. 9TH. Bdy. 651

Automobile Painting

NUGLOS—QUICK—SYSTEM.
Auto Painting.
Quick Service.
Lasting Finish. Dependable Quality.
40-car shop. 1820 E. MAIN ST.

MOTORCYCLES—Bicycles.

COLUMBIA and Pierce bicycles, factory prices. BAGLEY-ANGELUS SUPPLY CO., 317 S. Main st. Pico 385.

TWO dandy motorcycles; side cars and everything; great big bargain. S. G. STEPHENS, 153 W. Pico. 826-508.

HENDERSON motorcycle; $65 cash, $100 terms. 4500X4 after 6 p.m.

TRACTORS—Farm Implements.

BARGAIN—Tractor, 12-25 h.p. Fleer, used on, all new. 1778 W. 36TH PL. 70611.

HORSES, MULES, CATTLE—For Sale, Exchange, Wanted.

For Sale.

FOR SALE—Seven head of first class milk cows. Priced right for quick sale. Also equipment. R. W. BROWNING, Stoddard road, between Norwalk and Downey.

DAIRY for sale; fully equipped; ten acres forty-five cows, wholesale contract. G. B. CRAMER, Arden Drive, El Monte, Calif.

HORSE for sale, 7th. old; good worker; will sell cheap. Call 3717 E. KINLEY AVE. 269-672.

FOR SALE—Good family milch cow. Reasonable. Call 11327 VENTURA BLVD. or write R. R. 10, box 301-D, Los Angeles.

FOR SALE—If you have horse or cow to move, call MAIN 1466. 909 E. 7th st.

POULTRY—PET STOCK—For Sale, Exchange, Wanted.

Poultry and Poultry Supplies

WANTED—Poultry. We call for it. WESTERN POULTRY CO., 2217 Central ave. So. 1743.

501 W. L. and W. Minorca chicks, 6 weeks, Mayfarland st. 250. 827 per 100. Will ship. 446 W. 60TH ST. 25816C.

1000 CHICKS, W. L. & W. Minc., 7 wks., $30 100; ship. 2440 S. Main. So. 1548.

17 ANCHONA hens, $1 each. Bloke Island Reds, $1.50. 812 WEST 47TH ST.

Ducks, Geese, Turkeys.

PEKIN duck eggs and baby ducks, best eastern stock and Fawn and White Indian Runner ducks. LE ROY K. PALMER, Nevada, Marin co.

Goats, Milch, Etc.

MILK GOAT, $ 075.; ANOTHER 3 QTS. MANY OTHERS. ALL FRESH.

HOUSES—For Sale

Miscellaneous

$7800 HANDLES FINEST CORNER WHITE PLASTER RESIDENCE, WILSHIRE DISTRICT. LOT OVER 100 FEET WIDE.

Close to Western ave. and Wilshire blvd. 4 master bedrooms, 2 tiled baths and showers, inclosed sleeping porch, large living-room and library, breakfast-room, large dining-room, tiled kitchen, maid's room and bath, interior finish finest mahogany, hand painted walls, large basement, gas heating system, large 2-story double garage, sprinkling system in lawn. Exceptional bargain at $24,000. With Alhe sell furnishings.

Call MR. KELLY or MR. RUSSELL, 11596 or evenings, 558672, with F. M. FRENCH CO., 404 Jr. Orpheum Bldg.

ONLY ONE LEFT

Out of 17 of these quality homes which I have built in the last year on GLENBURNE TERRACE, only one is unsold. This is a six-room Spanish, beautifully decorated, solid oak floors, breakfast nook, wonderful kitchen with tiled linoleum, bathroom with Pantasote tub and linotile floor. Music room and two bedrooms. Living room 12x24, only $7250. $1500 cash.

ARTHUR M. GILMAN
Home Builder
2216 Glendale Blvd. Lin. 1509

West and Northwest

WONDERFUL BUNGALOW BUY

A real home of 6 spacious rooms, 3 bedrooms, cove ceiling, large spacious living room, beautifully finished; hundreds of dollars spent in the garden. This home at $14,000 is priced very low for a home of this kind, situated on the finest street in Wilshire, close to Beverly Blvd. and car line. We invite the most discriminating buyer to inspect this beautiful home. You must see it to appreciate it's wonderful value. It's one of these homes of distinction.

MR. STURGIS,
R. G. McCORMICK & CO.,
628 N. Western Ave. Holly 7195.

OWNER'S SACRIFICE.
BEAUTIFUL 6-ROOM HOME,
RIGHT DOWNTOWN.
Income Over $100 Monthly.
$13,500—Subject to Mtg.
Newly Furnished.
Newly Decorated Inside and Outside.
Lot 50x150.
Rotary house, attic and basement, 2 garages. Cricket court, private yard. New Front Lawn.
2 Car Lines.
Call 1417 SOUTH MAGNOLIA.

SACRIFICE ACCOUNT OF DEATH.
Stucco double bungalow, $9250. Near Normal and Alvarado, on 3 car lines. $2500 cash, income $110.

NEW 6-ROOM FRAME, $5250.
Large lot, ready to build. Rock to car line and schools, $1500 cash.

New stucco bungalow, close in, strictly modern; $4250, $750 cash.
GORHAM & CO.,
2307 SUNSET BLVD.

HIGHLAND HEIGHTS.
$7000. $2500 CASH.
A real six-room home.
3 bedrooms, sleeping porch, den.
H.W. floors. A beautiful finished place. Fine lawn, shrubs and flowers.
On Gramercy, near Melrose.
THIS IS A REAL BARGAIN.
RALPH W. BOYER & CO.
700320; evenings, Wil. 2660.
1555 N. Western.

FOR SALE—By owner, owing to unlooked for changes in my plans, will sacrifice my new 6-room bungalow. Large patio. In beautiful Wilshire Crest. Double garage, 2 showers, 2 bedrooms, oak floors throughout, built-in features, 1 block to Kenilworth ave., turn south to 915 KENILWORTH AVE. Will show all day Sunday, or week days, 1-5 p.m. Main 427. (Agents don't call.)

BUNGALOW BARGAIN
$1000 will handle, balance $3250, easy terms. Must be sold this week. Near Adams and Rimpau. Five fine rooms, tile bath and sink, big nooks. Many extra built effects. Near cars, fine stores, schools, etc. Ask for MR. REED.

CLARENCE URBAN
3391 W. Washington. 768-123.

FOR SALE—8-room residence, modern to the minute; $10,000, worth $12,000. 10 Woodcraft Club No. 1, 1000 Hamilton ave. Kingsley Dr. car, Bd. This wonderful bargain must be sold at once. Can be had on very reasonable terms.
PIONEER REALTY CO., Fnd. Agents.
1306 S. Western ave.

DEAL with owner today. Exceptional bungalow, 6 rooms, sleeping porch, breakfast nook, fireplace, hardwood floors, cement drive, fine neighborhood near Western with values increasing daily. Plenty room to build another house. If today if you want a real bargain. $4300, 2800 cash. 3148 W. 11TH ST.

CAN'T BEAT THESE.
New 5-room modern flat building, $22,000. West of Vermont. One block to State University. Rent. Now 6-room modern flat bldg., $10,500. Near State University. Income $290 per mo.
CARL COFFMAN REALTY CO.,
4000 Melrose ave. Sunset 2-1-2-3.

BEAUTIFUL WILSHIRE HOME
9 large rooms, massive built-in features, extra lavatory, furnace, garage, shrubs, shade trees; lot 69x135; $12,000, easy terms. 3 in this section if desired. 820 S. GRAMERCY DRIVE.

$500 CASH—325 N. Oxford. Beautiful Spanish bungalow, 2 large bedrooms, tile front, tile bath, sunk in. $6400. Must have by a few days only, $6400. Mortgage $4000, $75 per month on first. Call W. DYER & SON, 547 N. Western ave. Holly 1918.

CLOSE IN.
$8000; $2000 DOWN.
2 houses of 11 r. & gar. on good corner lot, 50x150. Will pay $1,000 or just of 16th. Will bring $160 on term basis. Owner going to Europe. Apply 1166 W. 16th st.

CAN'T MEET PAYMENTS—
Must sell 4-room bung., near Washington.
$500 DOWN.
Lot 50x140; bldg. money near and have income, price $4000. $25 per mo. fee
RICHARDSON & HOLDER,
4671 Washington ave. 72819.

$600, TERMS, cash. Large modern bung., in fine condition, excellent location on nice street, ½ block to yellow car and 20 min. to town. We are offering agents for this real bargain.
MARIAN FEET, Wil. 5088.

$7250.
WINDSOR BLVD. BUNGALOW.
One block from Sunset car service. 5-room and lovely sleeping porch. House and lot could not be duplicated for $1000 more. Call MR. SIMMS, 74310.

WILSHIRE district, near 10-room double at $36,500. By Robert Rent $150. Price $12,500. Also 8-room double, just finished, 4713 Clinton. Rent $130. Price $11,000. Cannot be sold separately. By WEICKER, owner, 178 S. Harvard. Phone 56150.

A BARGAIN. 4-family flat, with 4-room bungalow in rear, all completely furnished, close in, on 2 lines. 10 minutes from Broadway. $16,500. Terms. R. A. MUNCY, 2110 Sunset Blvd. 365566.

WILSHIRE district bungalow, built for owner, 6 rooms, 2 closets, tile bath and sink, double garage, 1 block to Western ave. cars. Price $14,000, $6000 cash, balance to suit. 175 S. HARVARD, near Second st.

CLOSE in cottage of six rooms, located near 20th and Union, in good condition. Valuable lot and a real bargain at $6300, terms. Call 1461 W. WASHINGTON. West 4556.

FOR SALE—Beautiful bungalow home, 8 rooms. Large corner, ample space for another home or duplex apts. Near Wilshire and Irving Way. $13,000. JOHN WAIS, 848 Central Bldg.

8-ROOM, 2-story home with sleeping porch, 2 baths. Large closets, basement, brick furnace. High, sightly and most desirable location in Hollywood. On 2 car lines. Address L, box 446, TIMES BRANCH.

NEW, beautiful 2-story, high ground; 7 large rooms, 3 bedrooms, breakfast room, mahogany living and dining finish and doors. Unsurpassed view. 2418 12TH AVE. 1 square north of West Adams.

OPEN FOR INSPECTION TODAY.
5-room stucco, fine finished; hdw. floors, built-in features. Tile bath. Terms. 2720 29TH AVE. 1 block N. of W. Adams.

If you wish a good home on North New Hampshire, at a very reasonable price, call 68950, or PICO 3611. 255 METROPOLITAN THEATER BLDG.

NEW double bungalow, 4 rooms each side, all conveniences, close in, on West Adams and C. E. Church. Inquire 1158 W. 28TH ST.

MUST sell at once. Bung., 6 lge. rms., hdw. floors, built-ins, tile bath, automatic heater, lge. gar., high ground, lot 50x135; $9000, terms. OWNER, Wil. 668.

1127 ARAPAHOE—5 rms., 2-story house, price $11,000; cash or close estate. See DU BOIS, exclusive agent, 1228 GRIDLEY PLACE.

OWNER must sell at once, beautiful 5-room home; $6750, $1250 cash. No agents. GALLINGER, 4657 W. Washington.

OWNER 6-room Spanish bungalow, nicely furnished, $15,500; unfurn. $11,000. Easy terms. Wilshire district, near 6th-Melrose car to Rosewood av. 512 N. Gower.

528 N. WINDSOR BLVD.—For sale by owner, new duplex house, 5 rms. and bath on each floor; $5400 cash will handle.

BEAUTIFUL stucco 7-room, 3 bedrooms, breakfast-room, fruit trees, berries, sightly location, $12,000. $5000 cash. WASH. 733. Balch.

BY owner, close in, fine location, own, new 2-sty. colonial, mahogany finish, cellar, furnace, electric controlled. Lot 50x140. 344 ARAPAHOE. West 6831.

6-ROOM home on lot 45x132, on high ground, $5500. Cash $1500.
EDWARDS — SPRAGUE,
887 N. Western ave. Holly 3745.

STOP PAYING RENT. Buy a home from builder. Small cash payment, balance like rent; 6 new houses, fine location. Phone COOK, Holly 545.

ONLY $1000 DOWN. $60 MONTHLY. 2-STORY BURLINGTON AVE., NEAR 1ST. ONLY $6500. PICO 3731.

$4650—5-r., big lot, room for double on same lot. See CHASLER, 4535 W. Washington st.

6-ROOM cottage, good income, 1214 W. 30TH ST., near vermont. $4000 will handle.

HOUSES—For Sale

West and Northwest

BELMONT SQUARE.
CHANCE
OF A LIFETIME.
HOME AND INVESTMENT.
$9750. $12,500.
EASY TERMS.

Modern 2-family duplex houses. Modern in every sense of the word. The kind you have been looking for. Splendid construction. Living-room in mahogany, dressing-room and bedroom in ivory. Artistic dining-room. Wonderful kitchen with everything imaginable built-in. Equipped with both coal and electricity for heating and cooking. Beautiful full tile bath. If you are looking for a home, investment of both, you cannot duplicate this in Los Angeles at anywhere near the price. It will certainly pay you to investigate as you cannot help but be pleased. Location on Crown Hill, between 2nd and 3rd, Columbia and Witmer sts. One block from new Belmont High School, 6 blocks west of Figueroa. Go north from 6th, 2 blocks to Columbia, or take Westlake to Crown Hill car, get off at 2nd and Columbia st. Office on corner, or call owner, PICO 3942 or 53173. Will send car to take you to property. This is positively the highest class, cheapest close-in property in Los Angeles.

SICKNESS COMPELS SACRIFICE.
Very carefully designed and constructed bungalow, 5 rooms, 2 bedrooms, den, sleeping porch; hdwd. floors throughout; fireplace; many built-ins; garage; all conveniences; a quick move to higher altitude. 6 beautifully furnished rooms. Open fireplace, beam ceiling, all conveniences erected in a modern home. Built to the ideas of a careful owner. This bungalow is on a lot 50x182 feet, and will take in today $2500 cash will handle, act quickly if you want a home of unusual beauty ask anything, see it today.
R. G. McCORMICK & CO.,
628 N. Western Ave. Holly 7195.

PRICE $11,500. $4000 CASH
6-room modern Spanish stucco on corner lot, close to car line. West. North of Beverly. 2 good bedrooms. Mahogany finish in living and dining-rooms. Large tile bath, shower, etc. Excellently built and well located. M. J. GREENWALD, Holly 2017. Eve. 3 Holly 2017.
SUNDAY, MERRICK & RUDDICK, INC., 601 N. Western ave.

WILSHIRE BUNGALOW BARGAIN.
South of Beverly and east of Western. Home is about 3 years old, has 3 full bedrooms, 1 fireplace and tile bath. Lot is 50x130 and will be restricted to 18 months. It can be had for a few days for $11,500 with $5000 cash, balance easy at 7%. You should investigate this.
VIRGIL E. WATTERS
429-819. Beverly Blvd. at Sycamo. 439-351.

LUXURIOUS WILSHIRE HOME.
Grounds 80x217. Fourteen spacious rooms. Everything for the convenience of an exacting family. An investment with a future. $17,000 CASH WILL HANDLE BALANCE. Open daily 2 to 4 p.m. 611 Shatto Place. Call Mr. Fisher.
SUNDAY, MERRICK & RUDDICK, INC. 601 South Hill st. W21160.

WILSHIRE SPANISH BUNGALOW, $6250.
Artistic, new, tile roof, stucco bungalow or Western ave. Large cinnamon finish living room, fireplace, tile kitchen nook, tile bath, shower, automatic heater, large bedrm., outdoor living room with tile floor and tile sink; special fixtures and decorations. Garage in rear. Located in an exclusive garden court. Favorable terms shown by appointment only. OWNER, 2508-047. No agents.

$1500 DOWN, balance easy terms. High, excellent location; a little Wonderful Club No. 1. Only $12,000. 5-room English bungalow. A beauty. Distinctly modern and reasonably priced. Grunewald, Holly 2017, eves. Holly 5951.
SUNDAY, MERRICK & RUDDICK, INC., 601 N. Western ave.

BUNGALOW SACRIFICE
Crenshaw Blvd. between Washington and Adams. East front. Practically new, terrific construction; $7500 for quick sale. Very easy terms. 3 fine bedrooms, large living and dining room, hardwood floors, tile bath, etc. Wonderful location, large lot. Save $1000 on this. Ask for MR. GUNN.
CLARENCE URBAN
3391 W. Washington. 768-123.

MUST BE SOLD FOR PRIVATE REASONS.
Beautifully furnished 6-room bungalow. Fischer Baby Grand piano. Solid mahogany furniture. Chenille rugs. Price $9500. Can be purchased for much less. No agents. Phone VER. 8257.

FOR SALE—
Worth $20,000. Price $16,500.
1318 S. WILTON. NEAR PICO.

Fine 11-room house. 6 BEDROOMS, 2 baths. Lot 72x178. BEST BUY IN CITY.
A. M. JAMISON,
PHONE 61401. ROOM 512, 606 S. HILL.

BEST BUY IN WILSHIRE DISTRICT
Swiss chalet, five years old. Seven rooms, four bedrooms, two up, two down. Modern, wonderful view. Extra large garage. Owner needs the money. Must sell quick. Lot 50x150, on fine street. Do not overlook this bargain. $11,500. Phone MR. CHOATE, Holly 4004. Eve., 58054.
THE FRANK MELINE CO.
300 N. Western ave.

NEW 7-ROOM BUNGALOW—
The best buy I know of 2 blocks east of L. A. High. Sightly and fine to raise flowers on east front 50-ft. lot. Stucco, tile bath, 3 bedrms., breakfast rm., fireplace, dining room, living room, 2 tiled fireplaces, double garage, 7-8 hardwood floors. This home can be bought for $11,500; terms $2500 cash, balance $130 per mo. See MR. JAMES, 700987.

WONDERFUL buy in Wilshire home, ex. quisite, commodious 1x rms., with fireplace, bkf. room, 5 fine bedrooms, every built-in feature, sleeping porch. Lot 50x146, ½ block from street car. Price $12,000. Cash required $3500 balance easy terms. MRS. SMITHE, 32466.
SUNDAY, MERRICK & RUDDICK, INC., 6081 Hollywood Blvd.

NEW 5-ROOM modern English stucco bungalow. Oven-type fireplace, floor furnace, Santa Monica and Fairfax. Only $1500 cash handles.
Phone J. A. Hagy, Holly 3917.
SUNDAY, MERRICK & RUDDICK, INC., 601 N. Western ave.

A REAL BARGAIN
Widow going East will sell new 6-rm. bung., living rm. 16x20, 3 bedrms., bath and shower. High and sightly. Wonderful shrubbery. Restricted to W. Washington. LaFayette Sq. Square terms. 2213 VIRGINIA RD. Phone 72683.

THE most artistic Spanish stucco bungalow in Los Angeles, just completed of Highland, one block north of Melrose. Corner lot, room enough for a bungalow on the side, which is an avenue. Two 3-bedrooms. Appointments of a $15,000 home; $10,500 price, half cash. 758 McCADDEN PLACE.

WILSHIRE CORNER BARGAIN
$15,000, fine 9-room residence, overstuffed corner worth $18,000. Must bank loan $8000. Tile bath and sink. Servants' quarters above garage. Address 149 S. Madrona, N.W. cor. 23rd. BURNHAM INV. CO., Suite 301 Lane Bldg. Pico 7856.

THE owner for a limited time offers at a sacrifice price, fine 5-room dwelling near Vermont and Santa Monica blvd. Price asked is much less than the house would cost to build. Others considering this will do well to call 56145, or drive on side and rear. Nice garage, easy terms. A. A. BOYD, 347 South Hill st.

A PERFECT DREAM
West Adams district, new, 6-rm. cal stucco, cor. lot. The last word in modern construction. 6 big rooms, 3 master bedrooms, exquisitely furnished; $15,000; $4000 will handle.
A. W. BASSETT, REALTOR
2624 W. Pico st. 752-792.

$8750 WILSHIRE BUNGALOW $8750
Artistic, new and modern, large lot. Close to boulevard and car line. Terms. What more could be said? PHONE 763111 or 762389.

5-ROOM stucco bungalow, $5850; small payment down, $50 month including int. 1 block from W. Adams. Living room, fireplace, built-in bath, hardwood floors. Other fine features. Owner, 5622 CABLE ST.

FRENCH bung., Windsor Sq., near car, 6 attractively decorated rooms, extra toilet and lavatory, double garage; high lot, $7500, cash. WM. HOWARD CO., 817 S. Western. 59577.

1944 VIRGINIA ROAD—
Italian residence, stucco exterior, full tile roof, 6 rooms, 2 baths, gum wood finish, Tiffany decorations, Hartigan House. Fri. 1 to 6 p.m. open 821-837.

THE best 9-rm. mod. home on Victoria Dr. ½ blk. of Wilshire; splendid terms. GERMOTT, 4200 W. Washington.

6-RM. bung., cash or terms, near school, good neighborhood. 3102 24TH AVE.

6-RM. mod. home, fine loc. $10,000, $1500 cash. $7000 mort. 4240 W. WASHINGTON.

South and Southwest

$750 DN. $65 MO. PRICE $5950
New 5-rm., nook. Cor. hdw. floors, Rear bldg. Angelus Mem. district. Owner, VER. 7287 or VER. 1716.

HOUSES—For Sale

South and Southwest.

SIX LARGE ROOMS.
$1500 CASH.
Near Santa Barbara and Vermont.
Only $6300.

At condition; all hardwood floors, open fireplace, beautiful lawn, shrubbery, garage, adjacent to 3 cars. Exposition Park, University and Manual Arts H. S. Especially priced for quick sale. R. E. terms.
LEMING AND NORRIS.
N. E. Cor. Santa Barbara and Vermont.

JUST RIGHT; HURRY!
6 rms., modern bung. Price cut to $6300, $2500 cash, $32 mo. Owner must sell. Built-in features, gar., ½ blk. to car. See 5338 3RD AVE. or call MR. CHOWNING, 5317 S. Vermont. Pk. 26426. Will sell furnished if desired.

6-ROOM MODERN BUNGALOW.
$2500 DOWN—$50 MONTH.
FULL PRICE $7500.

Beautiful floors, tile fixtures, built-in features; fur., side drive, nice lawn. Stucco and shrubbery. In Vermont Square. 1 block LaSALLE Bus, 2 blocks Bank Bldg., Vermont and Santa Barbara ave.

SACRIFICE, large 6-room bungalow, 5742 Van Ness ave. first-class in every detail. Hardwood floors throughout. Beautifully decorated. Garage, side drive. Price $6950, $1000 cash, $50 per month. Including interest. See owner on premises or phone VER. 9254.

$2000 DOWN. DOUBLE BUNGALOW.
New 5-room stucco, 1 block from car. Hdw. floors and all built-in features. Income $65 mo. $6500. Call at 1815 W. 54TH ST. Ver. 8782.

NEAR VERNON & VERMONT AVES.
Large 6-room modern bungalow, hdw. floors, brick mantel, den & 2 bedrooms. Newly painted. 2-room apartment in rear; large garage. Only $6800. For further information see WHITE & SWANZEY 1146 W. Santa Barbara Ave.

$6250, FOR SALE, by owner, 7-room modern bungalow at 3737 3rd ave. 4 bedrooms, French doors and windows; all built-in features, double garage, cement floor and full cement driveway. Must be sold this week. Call owner, PICO 3032. MR. DECKER.

$5600—GOOD 6-RM. BUY
On Van Ness ave., for party who can pay $2700 cash. East front, cement porch; all hdw. floors; good light brick and fireplace; built-in effects, pedestal lavatory; garage with cement drive. Inquire 3121 WESTERN.

STRICTLY modern 6-room home, 2 bedrooms, fireplace, buffet, hdw. floors, garage, side drive, 2 laundry trays, trees, fine cts., lawn, front and back. $6100 $850 down, bal. like rent. OWNER, 1117 W. 17TH ST.

CORNER COLONIAL BUNGALOW
ON WILSHIRE BLVD.
BEAUTIFUL 5-ROOM HOME
LARGE CORNER LOT 50x150
STORES, PAVED STREET, VERNON CAR LINE, $7500, TERMS. PICO 1543.

NEW 6-room bungalow, all hardwood floors; breakfast nook; double garage. A real sacrifice, $5400 under value. At 1621 W. 50TH ST., or 120 W. 52ND ST. evenings. Owner, W. H. PENTICO. Phone 29383.

ONE GOOD BARGAIN—
$2000 WILL HANDLE 6-rm. bung. 2 rooms upstairs, 4 down, fine neighborhood, near cars and school. Garage. Owner needs money. WEST 4751.

DANDY 5 ROOMS.
ONLY $3350, $750 DN.
Attractive; hdwd. floors, gar., side dr., near here. Quick action gets a snap. COTTRELL, 1530 W. 54th. Ver. 4175.

BY OWNER—$750 down, new bungalow, 2 bedrooms, nook, cement walks, garage, 50-ft. lot, shrubbery, fruit trees, chicken house, etc. Would consider city lot and cash for equity. Price $3200. Pk. 4-m. 7845.

$800 DOWN. $800 DOWN.
$6500 Fine new 5-room home, up-to-the-minute, well located. A sure bargain. Hurry if you want it. 1902 W. SANTA BARBARA. Ver. 8802.

MODERN HOUSE—

6-r. hdw. floors, lot 44x139. $ W. Price $8500. Cash, $2500. C. A. INV. CO., 208 W. 2ND ST.

BARGAIN by owner, 5 rms., large nook, modern Spanish stucco, garage, new, not quite finished, $4750; terms. 1241 E. 61ST PL., off Central ave., 1 block. 1316 W. 50TH ST Ver. 9405.

8-ROOM DOUBLE, $7750.
$1700 DOWN—NEAR VERMONT.
$30-1350. Garage and drive; school and stores. Snap. 5219 SO. VERMONT.
VERMONT 2168.

SIX ROOMS, $6000, $1000 CASH.
Good cond., hdw. firs., gar., cement dr. Good loc. nr. 54th-Western. Snap.
COTTRELL, 1530 W. 54th. Ver. 4175.

$750 CASH—PRICE $5850.
New 5-rm. Colonial near Santa Barbara, all modern features. Wonderful buy.
APEX REALTY CO., 4021 S. Western.

$750 DOWN. PR. $5350. $30 mo.
Owner sacrifices, a dandy, 2 bdrms., pr. this office.
DOOLY, ST. 3614. 4006 S. Western.

CASH TALKS—$5500
Will buy new 5-rm. colonial, vacant or will sell on easy terms. W. J. THOMPSON, 4014 S. Western. 79659.

NEW—$750 down, modern 4 rooms and garage. Hdw. floors, Murphy bed, nook, built-in features. 7125 SO. MAIN. 292603.

MODERN 6-room bungalow, garage; must be sold to close estate. 342 W. 57TH PL. Owner, 323 W. 51ST ST. Phone 297-960.

$3500—MODERN BUNGALOW, NEW
5 rooms, $400 cash, bal. $30 mo.
FRANCIS & TAYLOR, 4401 S. Hoover.

7 RMS., basement & gar., nr. wis. Barbara & Vermont; $6000, $1500 cash; a beautiful home. 2962 S. VERMONT. Ver. 2258.

$150 DOWN—
Good 5-room house in Sawtelle. No red restrictions. Hollywood 9081.

A REAL buy, 5-rooms in Rodgers Park, one block from car. $4750. LAMON, 6002 So. Vermont.

$400 DOWN—5-room and bath, hardwood floors, nook; fine cor. street, imp. in and paid. 8562 MONETA.

WILL sacrifice equity in beautiful new 5-room bung. $850 cash. Call 6837 7TH AVE. Evenings, 29439.

6-ROOM bungalow, $4300, $700 down. Let 4901 Moneta Ave., 297831.

$1500 DN., 5-rm. mod. bung. A beauty. hdw. fl., fireplace, garage, fine location, cheap at $5500. 5879 W. MONETA.

BY owner, new 4-room bungalow, hdwd. floors, garage and side drive. For appointment, phone WEST 3007.

FOR SALE—5-room bungalow, $4750. $550 cash. Owner 2411 W. 52ND ST. 8578 Madden ave.

FOR SALE—5-room stucco, N.W. corner 64th and Madden, Hyde Park, furnished or unfurnished. Call after 5 p.m.

COLONIAL, 5 rooms, $5750, $1000 cash. 2330 W. SANTA BARBARA

7-ROOM bungalow, modern, 50th, near Moneta. $1500 down. SOUTH 7346-J.

$5500, terms, $2000 dn. West 35th st. S. rm. modern. $1100 ½ yr. 1902 W. 35TH ST.

ANGELUS MESA. 3 BEDROOMS.
Bung., $6300, 2715 W. 54TH. Ver. 7051.

East and Southeast.

SPECIAL 4-rm. bungalow, porcelain st. sink, terms $400 cash, balance $25 per month. $25 mo. Hot and cold water, 2 bedrms. Lot 50x145. Lots of fruit and flowers. Can be seen by appointment. SO. 2511.

$315 cash gives deed; $31.50 monthly; price $3250. New, beautiful 5-room modern bungalow, partly completed, paid-in-full district. Call forenoon, room 127 STORY BLDG.

Classic in— $5500
Modern 5-room house, small lot. On paved street and car line. Must sell at once. Act quick; terms. ½ cash. OWNER, 2716 CRESCENT AVE.

FINE location for confectionery; opposite new high school; lot 42x162 with house in rear, $4000. 441 S. FICKETT ST. Boyle 4379.

COME and see this new 5 rooms and bath. Hygienically clean, white walls. All $3025, $595 down, $35 mo. Must sell. 8223 WALNUT DRIVE.

FOUR-room house and bath, A-1 condition. Close to Large lot, 60-ft. corner. School and Goodyear. 6304 HOOPER AVE. Phone South 70477.

BARGAIN from owner, 7 rms., 2 bath. Like new home, $10,250. Terms. Wall Int. 64 West. 2 blks. PICO 7454 or 7455.

FORSALE—Modern 5-room cottage furn. or unfurn. $5500 unfurnished, $6000 furnished. 258 E. 47TH ST.

4 ROOM nearby, new-2 bedrooms, $250 cash. Owner sacrifice. 1 blk. to car. 125. HUNT. 2542 HESWICK ST.

FOR SALE—Double bungalow, 1 side furnished, $5800. Terms. 137 E. 60TH ST.

North and Northeast.

STRICTLY MODERN 5-ROOM BUNGALOW, WITH CEMENT, WITH A CEMENT GARAGE FLOOR, LOT 50x150 FEET, $4450, AT LEAST $750 UNDER PRICE MUST SELL.
WILLIAMS REALTY CO.,
6199 PACIFIC BLVD. GAR. 3767

ONLY $3900, terms, 4 rms., strictly modern, up-to-date bungalow, garage, chicken runs, lot; 50x142. Lawn and flowers, 2 blks. from car line. MOORE-DAVIS, 4830 Huntington Dr. Gar. 395.

FOR SALE OR RENT—
Beautiful home, easy terms.
$800 down, 6-room bungalow.
BERT C. BROWN CO.,
2959 Dayton ave. Capitol 4049.

ONLY $6750 new modern 4-rm. bungalow, every built-in feature consisting of cozy breakfast room; get quick action. Only $500 cash will handle. $1750 mo. 6201 PASADENA AVE. Gar. 2541.

$1000 DOWN—7-rm. mod. stucco, 1 blk. of Leslie Garden, Highland Park car, 2 runs. 2 rented rms. make payms. charge. Lot 50x150. Lawn shade trees. 6012 PASADENA AVE. Gar. 1519. Closed Sun.

$500 CASH
Two ok lots, automatic heater, nook, garage. New stucco, in Arroyo Seco, one blk. from Pasadena ave. bridge. Splendid term. 240 CRESCENT. Owner, Main 548

HOUSES—For Sale

North and Northeast

NOTICE TO THE RENT PAYERS.
NOTICE TO THE HOMESEEKERS.

Now read this closely. On Sunday, May 20, 1923 we will sell to the highest bidder 2 new or most fine modern 7 rm., and up to date bungalows, also one vacant lot on Rowena ave., near Isabel st., in our close-in

ISABEL HEIGHTS TRACT.

These little homes have bath, lavatories, hot and cold water, Pullman dining-rooms, screen porches, cement walks and walls, fancy electric fixtures, shades. In fact complete. Sewer will be in street during summer. Beautiful view, near school, church, stores. Good drainage in winter. No mud wading, no frost, no fogs, no winds. Cool in summer. Good American neighbors. Built up all around. Ask our who lives there. These are practically assigned values. They were sold and parties lived in them 6 or 8 mo. and finally could not complete payments. We absolutely put them in perfect repair (which you will see on investigating, new paper and paint inside and out. Our house will be registered for prospective purchasers from 1 to 3 p.m. Other from 2 to 5 p.m. Our agent will be at house all day Sunday and will explain. Any time price you will give and terms with a deposit of not less than 10% down. The way interesting plan of price and terms will get the house. Absolutely free and clear title. Houses can be seen any time also week by calling at our office, 1157 CYPRESS AVE.

A 5% discount allowed for all cash. Houses Nos. 3543 and 3545 Rowena ave.

Take Eagle Rock City car (F, 60th) on Broadway to Rowena.
J. FRANK BROWN & SONS.

Phone Lin. 1356.

THE DREAM BUNGALOW
FOR BRIDE AND GROOM
$1000 cash, $20 per month, takes this pretty hillside corner home with garage. Location affords wonderful view. Just 3 blocks from 2 5c car lines; beautiful living and dining room, mahogany finish, tiled fireplace, high grade wall paper, ½ inch polished oak floors, attractive lighting fixtures, 2 bedrooms, many windows, nice wardrobes, closet wall decorations, bath room has built-in tub and other built-ins; roomy kitchen with breakfast set-in nook; large screen laundry trays, set in wall; ironing board. House built of 4-inch studs, shingle roof; a real bargain at $5500, less for cash. Open Sunday. See Mr. Fleischmann or Mr. Church. Take Eagle Rock City car on Broadway to
H. L. MILLER CO.
4377 York Blvd. Phone Garf. 5045.

FOR SALE—By owner in Eagle Rock City, north of the Boulevard, a new modern 6-room bungalow; all built-in features; hardwood floors; cement front walks and driveway; garage. Lot 50x150; splendid view of valley. Terms; reasonable terms. Phone GARF. 5379 for appointment.

$600. new bungalow nearly complete; garage, 50-ft. front. A swell home. 535 ISABEL ST. Look it over. CHARMILE 2800 Dayton Ave.

FOR SALE—In beautiful Highland Park, $2800. 5-room bungalow; hdw. floors, lot 40x170; $350 down. H. M. RICE. 6302 Pasadena ave.

ATTRACTIVE, comfortable 6-room modern bungalow; $2500 cash handles the deal; 5 bedrooms, $7500 $4200 cash. 3348 JEFFRIES AVE.

2 BUNGALOWS for sale, 5 and 6 rooms. 8653 INDIANA ST., Highland Park. Phone 52006.

Furnished Houses.

FURNISHED $6750.
UNFURNISHED, $7000.
5-room bungalow. Easy front. Paved street. Near Hollywood Bl. Western car or very anxious to sell. A bargain. Let slope worth $5000.
Owner, Mr. Gentry. Holly 3917.
SUNDAY, MERRICK & RUDDICK, INC. 601 N. Western ave.

BEAUTIFULLY furnished 6-room bungalow; baby grand piano, 2 sleeping porches, 2 baths; only $150 a month. Rental Dept., TOM WEAVER, 515 S. Western. 566533.

HOLLYWOOD—For Sale, Ex., Wanted, To Let

EXCEPTIONAL HOLLYWOOD HOME.

$25,000, and worth the money. New English two-story stucco, built right under the supervision of high-class architect. Everything the best. Materials and workmanship the best. First floor making; any finish, canvas on walls decorated in oil; 2 floors, hdwd. floors throughout, tiled bath, 4-foot tiled wainscoting, large basement with unit heating system. Large two-car tiled terrace. Second floor, 4 master bedrooms and balcony, sitting or sleeping porch, two tile baths and shower, 75x185, landscaped. Automatic sprinkling system. Double garage.

TAFT REALTY COMPANY,
6751 Hollywood Blvd. Holly 7190.

DISPOSING OF MY HOLLY. INTEREST.
My home 1 blk. from Western ave. Santa Monica Blvd. bank, stores, cafes, shows and 2 car lines. Large sleeping porch and two 3-rm. bung. Lawns and shrubbery. $12,500. $4000, down. Terms. 50 x 150 corner. New 5-room and roof garden, hand painted oval ceiling, 2-car bath with shower, between Fairbank's Picture Studio and Beverly High School. $7500. $1000 down. Terms.
If not sold in 10 days, will lease $65 to $150 mo. Two furnished, piano, victrola, mohair green-stuffed, etc. One unfurnished.
See OWNER, 5613 Virginia ave. Holly 10388.

HOME AND INCOME.
TWO 3-room units on 50 x 200 ft. deep, located in West Hollywood near Wallace Beery. This includes a beautiful new ENGLISH STUCCO, 6-rm. dwelling artistically planned, with a 5-rm. cottage in rear.
A WONDERFUL BUY FOR $18,000.
SUNDAY, MERRICK & RUDDICK,
6081 Hollywood Blvd. C.
$7800. Holly 7492.

$15,000 CASH
Will handle a small Spanish estate CALL MAYO.
SUNDAY, MERRICK & RUDDICK,
6081 Hollywood Blvd. C.
Holly 7492.

$15,000 CASH
Will handle a small Spanish estate CALL MAYO.
SUNDAY, MERRICK & RUDDICK,
6081 Hollywood Blvd. C.
Holly 7492.

LOT BUY!
I have a 60-ft. corner lot bargain in a bungalow loc., size 50x140, located in West Hollywood. See this sure! It is a fine one.
Call MAYO 57496.
SUNDAY, MERRICK & RUDDICK,
6081 Hollywood Blvd.

ONLY $1450
Level lot, corner, Hollywood Blvd., just off Cahuenga ave., ½ block from street car and one block from school. All in fruit trees, all modern conveniences. A snap at $1450.
P. E. LONGLEY, OWNER
6522 Hollywood Blvd.

$1200 BUYS beautifully located lots on Laurel Canyon, within walking distance of Hollywood Blvd. Beautiful oak and sycamore trees on these lots, also view lots just north of Hollywood Blvd. for $1500 and up.
P. C. ROGERS,
6013 Hollywood Blvd., Laurel Square.

$7500. FOR QUICK ACTION. $5000. Beautiful bungalow on corner, also worth $5500. Real fireplace and hardwood floors throughout. A real buy for a home or an investment.
Call Mayo. 57496.
SUNDAY MERRICK & RUDDICK,
6081 Hollywood Blvd.

HOLLYWOOD FOOTHILLS
3 acres south slope, lots of trees, 4 fine building sites on good boulevard and close to skyline drive. Only $2500 per acre; terms.
P. E. LONGLEY, OWNER
6522 Hollywood Blvd.
579448.

$5700 CASH
PRICE $12,000.
Double bungalow, 5-rm. each. Income $140 per month; close-in property.
E. C. WOODEN REALTY CO., GR. 3767
5056 HOLLYWOOD BLVD.

NEW 5-rm. bung. situated at 933 Donald ave. 2 blk. west of Crescent Junction, 6 blocks from car line. MOORE-DAVIS, 4830 Huntington Dr. Gar. 395.

FOR SALE OR RENT—
Beautiful home, easy terms.
$800 down, 6-room bungalow.
BERT C. BROWN CO.,
2959 Dayton ave. Capitol 4049.

MUST sacrifice my equity in lot, 50-ft. frontage, near proposed new high school and Melrose ave. Apply 7441 CHEROKEE AVE., Hollywood.

WILL SACRIFICE $2000 of my equity in new double income property; food location; must get quick action. 972 HYPERION.

J. W. ALLEN, PHONE 568405.
Is my name and number. If I don't sell my Melrose 2-flat, I'll lose it. Phone me or call at 1168 N. Vermont.

$1,000 HANDLES a well-located Hollywood double bungalow, which will return 100% on the investment the first year. J. E. BANKS, 594597, 1518 N. Vermont.

$1200 CASH, $75 PER MONTH.
Buys completely furnished Hollywood bung. 7909 SUNSET BLVD. Holly 8103.

HOLLYWOOD—For Sale, Ex., Wanted, To Let

FOOTHILL BARGAIN.

WE MEAN BARGAIN WHEN WE STATE IT.

Near Hollywood blvd., handy to schools and shopping district, this large corner foothill property 215 ft. frontage, 140 ft. depth, can be purchased with $3000 cash at a very low figure; restricted to 3 residence lots, all improvements paid for including paved streets, sewers, ornamental electroliers and wiring underground. This is a real bargain. Phone MR. SULLIVAN today, 57076.

LA BONTE & RANSOM CO.,
6627 Hollywood Blvd.,
At Cherokee.

BEAUTIFUL HOLLYWOOD BUNG.
A GENUINE BARGAIN.
ONLY $7900. $2700 CASH.

A beautiful location and a fine artistic bungalow

Los Angeles Daily Times.

CITY LOTS AND LANDS—
For Sale

SUNNY SLOPE ACRES

Most of the large sites are now sold. We have only 5 left, all of which have been specially subdivided for home building that will be in keeping with the character of the district. Call at once and take the 1st choice. All buyers that take their choice of 1 of these 5 will be entitled to purchase a Gift with no extra charge. Prices and terms to suit purchasers.

When you are offered a full piece of ground, 100x190 ft., for $250, being fully improved street, with all of the municipal utilities, and only 6 miles from Seventh and Broadway, in a desirable district, where you can see what we have sold close to you, and property within the reach of all, why hesitate or put off the matter? You will inspect what we have to offer.

This property is now subdivided into the Imperial Golf Club district, which is growing fast, between Glendale and Burbank. Remember, this is sure a sound proposition with the perfect title with which we deal with each purchaser.

Call at 517 Douglas Building or Alhambra car to end of line, 100 Alhambra Ave., or drive due east of Alhambra 3 miles.

Be one of the first buyers in this 3—it is a beautiful place to build. STODDER & CLEMENTS, 517 Douglas Bldg.

DOUBLE OR DUPLEX LOT

50x100, high ground, on Van Ness avenue, just a block from Santa Monica Blvd.

$2300

Can be handled with $700 cash. This is ripe for building or a fine chance for the money.

TAFT REALTY CO.
Melrose and Vine. Holly. 5321.

CORNER APARTMENT SITE

Near 9th and Vermont avenue, size 82x125. This can be secured by quick action only. Call 10 DOBIE, 307-230, with

LA BONTE & RANSOM CO.
3751 Wilshire Blvd.
567-230. Phone

WEST 8TH ST. CORNER
125x175

Close to Western. Zoned for flats. Here is an opportunity for a corner at less than $100 a front foot. Terms. Investigate this at once.

SEE MR. DOBOLOW,
with
J. W. ROBINSON CO.
Wils. 165. Wilshire at Western.

$10 CASH. GARVEY HILLS

$5 A FOOT

In the county, with no city taxes. Within 5 miles of the heart of Hollywood. Take Vine St. car to end, then north and west. LOTS 50 CO., 4101 Brockton ave.

A WONDERFUL APT. SIT—
BY OWNER

Very close to Wilshire blvd., on Westlake Park. 95x181 to alley. 29 inserts to 2-story bldg. Price $115,000. Call OKLAH 7

UNRESTRICTED FIGUEROA BUSINESS
EXCLUSIVE AGENCY
ON 3 CHOICE INVESTMENTS WITH BUNGALOW COURTS
EXCELLENT SPECULATIVE PROPOSITIONS
ACTION NECESSARY
AT $95 PER FRONT FT.
OWNER, 702256

IDEAL FLAT LOT

High ground, 50x150, facing south on 37th st., near Western ave., $150 cash, balance to suit. Better see it today. Near car line.

J. W. BASSETT, REALTOR
3624 W. Pico. 762782

BEST BUY OFFERED ON Wilshire blvd.

Northeast corner, Western ave., 100x200 to alley, level and all zoned for business. Owner, 3000 Hoover st. F. J. McGREAL, 562 S. Hill. 907-547.

---

150 FT., COR. WESTERN

This is a sure money maker. Total price $7000. Terms on bal. $2,000 cash.

J. W. BASSETT, REALTOR
3624 W. Pico. 762782

THIS IS A SNAP—

Lot 50x135, corner near 9th and Burlington. Nothing like this for $17,500. Terms.

ALFRED BARRETT, REALTOR
3624 W. Pico.

---

45 MINUTES FROM BROADWAY

Valley floor, 5 miles from Hoover; 5-acre tract; $3,275 for quick sale. Improved. Room for 3 more tracts. Present run, well pay for entire tract.

C. CELLE, 124 S. Hope st.
End of car line.

WESTERN AVE. RANCH

Near 54th st., 90x165. Price $11,250. Terms. Open Sunday.

REALTY CO., 1815 W. 5th st.

WESTERN AVE. STEAL—

A block of 40th st. for less than anything on the market. $7000. Terms.

VICTOR C. DOTTER,
1650 W. Vernon.

COURT OR FLAT SITE

Just off Western ave., near Vernon ave., full 50-ft. lot, 140 ft. deep, to alley. Price $4000. Terms.

CLARENCE IRELAND
2301 W. Washington.

BUSINESS LOT 50x140

On wide, paved highway, 2 blocks from Sunset blvd. Price $1250; terms. Owner, 1636 Ivanhoe.

BUSINESS PROPERTY

Must be sold; paved highway;

COUNTRY PROPERTY—
For Sale.

FOR SALE AT BARGAIN.

Large cattle and agricultural property in Arizona containing approximately 45,000 acres owned in fee, controlling 500,000 acres additional winter and summer range land. Property developed for water. Contains about 15,000 acres of fine agricultural land of which 2000 acres now in cultivation; 1000 acres in alfalfa. Abundance of irrigation water. Property contains approximately 4000 head of high-grade cattle, including over 1000 thoroughbred Herefords; also about 225 horses. Located 35 miles from railroad. Elevation from 4000 to 6000 feet. Good roads. Ranges and controls some of finest timber tracts in America; also excellent hunting, bear, wild turkey, deer, grouse, ducks, etc. Very picturesque. Property completely fenced and equity to responsible parties can be purchased for very small amount. If interested, for full particulars write to R. P. M., box 251, STATION C, Los Angeles, Cal.

SOUTHERN PACIFIC RAILROAD LANDS, LONG TERM PAYMENTS. LAND DEPT., 536 PACIFIC ELECTRIC BLDG.

Arizona

THE CITY OF PHOENIX, ARIZONA, is now ready for the installation of furniture. Property building is rapidly on the increase in this city. I offer for sale a corner site large enough for four courts, on paved streets, sidewalks, paving, etc., light, water. Suitable for 100 to 150 apartments. Every one will be taken as soon as they can be made ready. Phone me, evenings, 748 so. Hill. NOW IS THE TIME TO BUY AND BUILD. Will sell all or part. P.O. BOX 143, Phoenix, Arizona.

Imperial Valley

FOR SALE OR EXCHANGE—Imperial Valley land. 1 section, $40 acres, 1 half-section, $20 acres, 2 quarter-sections, 160 acres each. 2 40-acre tracts. All clear and in cultivation. Will exchange for clear L. A. property. Address Box A, CALIPATRIA, CAL.

Mexico

NEW SUB-DIVIDING
Francisco El Fuerte Tract,
State Navarit.
West Coast of Mexico
Five hundred miles every evening
7:30. Lectures sent on request.
MEXICAN NATIONAL DEVELOPMENT COMPANY,
836 Washington Bldg.
Sidecross, 8306½ South Spring.

Owens River Valley

FOR SALE—One of the finest 10½-acre full bearing apple orchards in Manzanar, Owens River Valley. Practically all Winesap variety. Los Angeles fruit dealers handling this fruit will vouch for its excellent quality, thereby commanding highest market prices obtainable. Price and terms reasonable.
C. E. SEARLES,
125-41. 719 Delta Bldg. 125-41.

Pomona

BLVD. corner lot 52x150, with a 6-room nearly new modern bungalow, 2 bdrs., garage, fruit, flowers and shade. Will exchange at $4500, $1500 cash, balance easy terms. E. L. ROBERTS, 3901 Walton st. Call Fremont 9546 or Gar. 4428.

San Fernando Valley

5 ACRES on Blvd. and car line, 6-room house, garage, chicken equipment for 1000 hens. Property completely planted and equity to responsible parties can be purchased very small amount. If interested, for full particulars write to R. P. M., box 251, STATION C, Los Angeles, Cal.

MOUNTAIN, CANYON PTY.
For Sale, Exchange, Wanted.

FOR SALE—
Beautiful mountain cabin in Lytle Creek Canyon; lot has 10 bearing apple trees. A bargain.
Write to
E. W. PRESTON, RIALTO, CAL.

EASTERN, NORTHERN PTY.
For Sale, Ex., Wanted, Etc.

For Sale

FOR SALE—OR EXCHANGE—Nearly ratio. ad. 2-story, 7-rm. house on lot 50x150, on one of the principal sts. of Alameda, Cal. Equity $4000. Call PHONE 70817.

For Exchange

WE have apartment house in Palo Alto (Stanford) $30,000, clear of debt. Will trade for Los Angeles apartment house and will assume and pay cash difference. ROBERT M. MARSH CO., Merchants Nat. Bldg. Fac. 2412. Ask for Mr. Baker.

20 ACRES last land in Hood county, Texas, under river and fenced, 2-room shack, land value $16,000, clear. Want city or county lot to inclusive of CHILDS, 5015½ Gardena ave., Gary, 401.

SALE or exchange—Sunset and large poultry year old apple orchard in celebrated Rogue River Valley, Medford, Or. W. D. CONDIT, 1015 Hyde Park Blvd.

FOR EXCHANGE—my acres Gretna land, fully timbered, value $4800 and clear, for close-in up to $12,000. NOW is THE TIME TO BUY AND BUILD. Will put $1 down on $7 per month. 1021 Central Bldg., 612-8968.

WILL exchange for city property, half section of Alberta wheat land. LLOYD & CO., 4900 MONETA. 256-272.

Wanted

EASTERN clear income to $35,000 for good $52,000 ranch. JEWELL, 313 H. W. Hellman Bldg. 14134.

ORLANE, Chicago, Kansas City property for clear L. A. income property. 520 W. 6th, 606-611.

WANTED—EASTERN PROPERTY FOR CAL. ROOM 1110, 412 W. 6TH ST., L. A.

GOVERNMENT LANDS—
and Relinquishments

A SECTION, ¼ miles of Little Rock near ocean, $30 per a. On main road, partly new ordered. 4135 W. WASHINGTON.

OIL PROPERTY—
Miscellaneous

1½ L. O. ROTARY in 3 leases (located in 3700-bbl. territory.) Two wells ready to be bailed in. Think of only $5000 for three wells. Easily worth $10,000. GENERAL AVERAGE ROT. 31/FIKES CO. 412 Haas Bldg., 7th and Broad.

CHANCE of a lifetime. I want 5 parties with $1000 each to join me in buying 15 acres of oil land near Julian well; will stake worth the price. All oil rights with 1000 barrels make no suggestions. Can't lose. Must act quickly. For particulars phone WIL. 4284.

FOR LEASE—12 acres western extension Santa Fe springs, near H. & H. and Santa Fe. Closed wells. Fine location and the only piece available at any where near the price. Do not delay. Act now if interested. E. L. McCORMACK, 509 Van Nuys Bldg.

FOR SALE—COUNTRY HOME BARGAIN—9 rooms, garage and out buildings; 10 acres, half in bearing orchard. Owner leaving and must sell quick. Price, only $12,800. Half cash. Just short cost of improvements. E. L. McCORMACK, 509 Van Nuys Bldg.

WILL sell part interest in valuable 20 acre lease, Santa Fe Springs, organization completed. Operations started. Wonderful opportunity to get right in with proven. JOHN S. NIELSEN, 740 E. 2d st., Ontario, Cal.

GARDENA issues. We have several close to UNION and JULIAN wells. Best location in the new field and are for sale at BARGAIN prices. POTTER & SMITH, 1024 Lowe's State Bldg. Phone 61553.

SACRIFICE SALE, clear estate, 6 acres fine land, all level, all in front, near Compton, Cal-Petro No. 2 and many other derricks. Only 1750, or owner, Box 131, GLENDALE.

ATTENTION! OIL INVESTORS!
Investors in JULIAN, FOSTER, WHITE-HEAD will learn something of vital interest. Only limited number of shares remaining in, box 459, TIMES BRANCH.

WILL exchange good Southern California real estate for stock of the Capitol Oil Company. Address Box 427, Marsh-Strong Bldg. Phone Main 1381.

TEN acres in coming oil district, $500 on terms. Only bank clearance. This is certainly fortune. PRINCE-LITTLE FIELD CO., 813 W. Sixth st.

A REAL INVESTMENT—I have, leased to sell, 5422 each. Terms, $100 down, $15 month. Sell one or all. H. HALBECH STADT, 206 East 4th st., Long Beach.

OIL prospect land, $50 per acre, Year Taft oil field and 5 miles from Maricopa. Clear deed and 50% of rights. F. C. DELAKER, 530 Security Bldg. Phone 61320.

WANTED—OIL UNITS.
As part pay on 4 Santa Fe Springs lots in community oil lease. $425 each. $100 cash, $15 mo. Call WIL. 107.

WILL lease my 10 acres in Compton district, $250. Spuds in 60 days. Cash or terms is. box 526, TIMES BRANCH.

OIL investment without risk; buy lots, $600 up and share 100% of the oil. Address R. box 88, TIMES OFFICE.

FOR SALE—Best leases on Santa Fe. 622 TITLE INS. 6708.

5% LAND owner's royalty, $1400 for 1%. Address L, box 800, TIMES BRANCH.

ORANGE, LEMON WALNUT
Groves

For Sale

FOR SALE—I HAVE FIVE ACRES OF 10-YEAR-OLD LEMONS LOCATED ON MAIN HIGHWAY TO SAN DIEGO, ONE OF THE MOST BEAUTIFUL HOMESITES IN SO. CAL. OVERLOOKING OIL FIELDS, OR-ANGE GROVES AND OCEAN. This is A BUY FOR SOME ONE LOOKING FOR A BARGAIN. NO AGENTS. PHONE WHITTIER 7361.

FOR SALE—
Orange & grove home, most beautifully located. This makes a home a job, income and big speculation. TRAVER, 723 S. Olive St., Bdwy. 3042.

ORANGE, LEMON WALNUT
Groves

For Sale.

FOR SALE or exchange, fruitless orange grove; commission to agents. FRED BLIZER, Gen. Del., Long Beach.

For Exchange

IF you have real estate for exchange anywhere in the United States or Canada, for results list it with J. C. MEACHAM, Ph. 62302. 317 Story Bldg., Los Angeles.

POULTRY RANCHES—
For Sale

1 ACRE AND FREEDOM
$2000. Fully equipped poultry farm at Runnymede with garage, chicken units, brooder, fruit trees; 2-3 acre in berries, 3-room house, water. $2000 cash. Move in tomorrow.
MORRILL REALTY CO.,
06542. 308 Lane Mtg. Bldg. 06542.

SUNNY SLOPE ACRES is a most wonderful buy in quarter, half and acre sites, near Los Angeles. You do not pioneer in this district. All conveniences at hand and only 45 minutes from 7th and Broadway. See our large ad in City Lots and Lands for Sale column for further particulars.

2 ACRES, fully equipped and stocked, Leghorn laying poultry ranch with 6-room house, city water, electric lights. Income $500 per mo. Only $9000. Might take city lots to $4000. Call MR. PETTY, Fac. 1156.

1 ACRE, Baldwin Park, 5-rm. house, garage, gas, electric, chicken yards, $5000, $1000 down. 1 acre, Wilmar, 4-rm. house, gar., good fruit, equity $3000, $1500 down. 2 acres, Whittier Hills, $7500, $1500 down. VANDERHILL, 57.
POULTRY RANCHES ONLY.

ONE acre, house, chicken houses, near car line, $2500. Easy terms. F. E. DE CELLE, 104 S. San Gabriel blvd., end of car line.

REAL ESTATE—
For Sale—Miscellaneous

WILMINGTON.
The rush is on at Wilmington! Our advice to our clients for a long time past is now manifesting itself. Millions of dollars will be spent at Wilmington in it for profitable industries. Thousands of people will be added to its fast growing population! We have 127 lots that we are going to sell this Saturday, Sunday and Monday. Don't delay. You will be too late. Prices advancing overnight. Drive out Harbor Boulevard (Main street) to Anaheim Road at Wilmington, from there our signs will direct you to the tract. Call or phone to POTTER AND SMITH, 1024 Lowe's State Bldg. Phone 61553.

FOR SALE OR EXCHANGE
Carmel-by-the-Sea. Well furnished cottage, 5 rooms, bath, overlooking Carmel Bay. 60x100 feet, N.E. corner 11th and Monte Verde. One of the prettiest homes in Carmel. Price $5000, terms. Will exchange for L. A. Address owner, 12342 Fairfax Ave., Ph. 438825.

FOR SALE—DON'T WAIT
UNTIL SATURDAY NIGHT TO TELEPHONE YOUR SUNDAY ADS TO THE TIMES. DO IT FRIDAY OR EARLY SATURDAY MORNING. P.M. CLOSING HOUR FOR ALL CLASSIFICATIONS PICO 700, 16091.

FINE cut 100x120 ¼ block from Santa Fe, Park, $6500. $2000 cash, bal. 1, 2 and 3 yrs. 3219 SOUTH PARK AVE. Ph. 29-947.

NEW 4-room bung., built-in beds, 2 garages, cement drive and walks. $4650. $1350 cash. PHONE 29-947.

ACREAGE, SUBDIVISION
Miscellaneous.

SUBDIVISION.
41 ACRES AT $1800.
40 ACRES AT $1250.
160 ACRES AT $1000.
320 ACRES AT $2500.
ALSO FRONTIERS.
ORANGE; LEMON; AVOCADO.
BAUM & SAVIERS,
INGLEWOOD, CALIF.
INGLEWOOD SAVINGS BANK BLDG.

HELVIL HALL CO.
For
Acreage.
RHODES OR McCRILLIS
762-787.

GLENDALE MEANS MILLIONS
Nothing Like It in California.
10% acres, per acre $1100
76 acres, per acre 2500
40 acres, per acre 2000
20 acres, per acre 2500
15 acres, per acre 2000
12 acres, per acre 2250
10 acres, per acre 2500
All priced rights and best below market. Easy terms to subdividers. J. E. OSBORNE, 604 Detwiler Bldg. 67947.

FOR SALE—5 acres or 2½ divide Compton district, fine soil, artesian water now drilling, $2500 per acre. All oil rights. Address L, box 600, TIMES BRANCH.

FOR SALE—Tarzana, 10 acres, double frontage, 208 feet; 10 to you 6 to I. Never again. Out Venice way. 220 W. 5th st.

HELVIL HALL CO. FOR ACREAGE.
Rhodes or McCrillis. 762-787.

WANTED—
Real Estate

Miscellaneous

WANTED—Your equity in Main St. property for sale. Write me description and lowest price. S. J. BUSH, 1201 E. 7th st., L. A.

FOR quick results list your property with us on our 10% basis. MELLOS & CO., 841 San Fernando Bldg.

For Cash—Not Classified.

WANTED—Best income property $20,000 cash will buy. Equity action necessary. MR. REDIN, 728 Central Bldg. 14005.

CASH for beach lots, Compton. Basement or equities. 209 LISSNER BLDG.

Homes.

WANTED—
5- OR 7-ROOM HOUSE
PRICED RIGHT. SELL QUICK.
A. M. JAMISON
PHONE 61301. RM. 212. 606 S. HILL.

WANTED—In West Adams and Arlington Heights districts, 8 houses and bungalows, from owners. I positively have the buyers. Come in or phone.
ELMORE L. ABBOTT&AD.
404 G. T. Johnson Bldg. Phone 11562.

WANT good Hollywood home of at least 7 rooms on high ground; not over $30,000. Will give my $10,000 home in Los Gatos, Cal. and $20,000 cash.
MORRILL REALTY CO.,
06542. 308 Lane Mtg. Bldg. 06542.

WANTED—Either to buy or on long term lease, unrestricted property located east of Alvarado, west of Figueroa between 6th and 10th. See MR. SEATNEY, 239 Metropolitan Theater Bldg. Phone 629-52.

WANTED to purchase a 5 or 6-room bungalow from owner; must be in the Glendale district; will trade to $1250 cash to pay, balance $50 to $60 per mo. Phone at once, MR. NORRIS, 558-610 or WI. 1104.

WANTED—Homes in good district by responsible party on higher than is usually customary monthly payment instead of a cash down payment. Best references. Address M, box 65, TIMES OFFICE.

WANTED to purchase, 5 or 6-room modern stucco bungalow from owner in Wilshire district. Have $2000 cash, balance $75 monthly. Must be reasonable. Address G, box 299, TIMES OFFICE.

HAVE client wanting stucco residence in Hollywood section of Hollywood; $15,000 to $20,000. Call MR. PETTY, Fac. 1156.

DO you want a quick sale? We have dozens of buyers. A call may mean a sale. Let us try. J. D. HAMMOND CO., 1461 W. Washington. West 4556.

WANTED—About ½ acre medium bearing assorted fruit trees, near L. A. Must be reasonable for cash. West 0616. 3797 BUDLONG AVE.

WANTED from owners only, N. or S. of Santa Monica Blvd. Double bung. 4 rms. Will pay $1200, $15 mo. and interest. Give phone number. 2024 CIMARRON.

WANTED—6 or 7 bungalows near car, 4 or 5 rooms, $2500 to $4500 down. Have clients waiting. 6100 S. VERMONT. 2690312.

DOUBLE bungalow wanted near Manual Arts school. Not above $6000; $2000 down. Address H, box 6, TIMES OFFICE.

WILL pay $750 cash, $75 mo. and $750 in 1 year for bungalow in Northwood. HOLLY. 5348.

4 TO 6-rm. house, fireplace, garage; or Lot Altadena, Pasadena, Owner, terms, real. Address H, box 66, TIMES OFFICE.

WANTED to buy from owner, 5 or 6-rm. house in Hollywood or vicinity; no fee from our line. HOLLY 1900.

HOUSE—8-10 rooms, with lot of ground, Wilshire dist. A bargain. H. L. MARK-WELL, 902 Union Nat'l Bank Bldg. 48376.

WANTED FROM OWNER, 5, 6, 7, 8-rm. HOUSE, EAST OF MAIN, NORTH OF SLAUSON. 60-107.

Lots.

WANTED—Lot in Sunset Park, Long Beach. Address owner, 1242 Fairfax Ave., Ph. 438825.

WANTED—Lot north of Holly., west of Western. Give legal description also price and terms. Good for 15 days. Address M, box 36, TIMES OFFICE.

WANTED—Acreage for subdivision or bunch of lots. State full particulars. Address M, box 72, TIMES OFFICE.

WANTED—Building lot, northwest, spot cash. Address M, box 162, TIMES OFFICE.

Acreage.

WANTED—Acreage for subdivision or bunch of lots. State full particulars. Address M, box 73, TIMES OFFICE.

CLOSE-IN acreage for subdivision; give full particulars. Address H, box 791, TIMES OFFICE.

WANT acreage between Beverly Hills and Ocean. 918 DETWILER BLDG. 822-736

Business Property.

WANTED—TO PURCHASE FROM OWNER THE BEST BUSINESS LOT THAT $500 TO $1000 WILL HANDLE. CALL MR. SAMUELSON.
BDWY. 8432. 824481

THE best income or business property I can get up to $20,000. Owners or agents. Write 1517 W. 48TH ST.

Industrial Property.

WANTED to purchase from owner, 100 to 200 acres for manufacturing purposes. 10 to 20 miles south Los Angeles, accessible to railroad. Address L, box 228, TIMES BRANCH.

WANTED—Acreage on S. P. or Santa Fe R. R., or within radius of 20 miles. Address L, box 574, TIMES BRANCH.

Income Property.

WE have clients with cash to buy business or court property. See MR. GULL, or call 2412, Robert Marsh & Co.

WANTED—
Five $25,000 cash for strictly modern 4-family plaster flat bldg. Each flat must have either 4 large or 5 rooms. Nice neighborhood, large lot, garages. Address L, box 467, TIMES BRANCH.

WE JUST arrived from (cedar Rapids and want to buy some property with good income; not far out and not over $25,000. Address L, box 467, TIMES BRANCH.

I WANT double bungalow not over $8500; must have 4 rooms each side. I have A-1 trust deed, also some cash as 1st payment. Owners and agents submit. HOPWOOD, 5464 5th ave.

I HAVE BUYERS WAITING FOR flats, apartments and bungalow courts. What have you to sell? LEDER, 312 S. 9TH ST.
Phone 44222

INCOME property wanted. We can sell yours if your price and terms are right. WILSON & NAILBAND, 214 Lowe's State Bldg. 820427.

WANTED—Bungalow court or unrestricted lot in exchange for other city income. Address O, box 515, TIMES BRANCH.

WANT good income property. Will pay up to $50,000. Give description, price to upper apartments. RM. 421, Mer. Nat. Bk. Bldg.

WANTED—Bargain 4-family flat, not over $25,000. No. of Adams, west of Figueroa. Owner call 14814.

Country and Ranch Prop'y

WANTED—Have income for ranches. H. P. COWAN, 805 Story Bldg. 871925.

REAL ESTATE—
For Exchange

Miscellaneous

FOR EXCHANGE—
Beautiful apartment courts, well located in Hollywood and Los Angeles.
10 rentals. Income $7200. Price $34,000.
12 rentals. Income $9000. Price $45,000.
14 rentals. Income $11,000. Price $50,000.
Will take half in local or close-in saleable western property and give long time on balance. No cash required.
MALCOLM SMITH,
Fac. 2843. 514 Douglas Bldg.

OWNER authorizes me to sell or exchange three of the best ranches in Imperial Valley. All well located and rented for cash rent and crop payments, mostly all in cotton. Now is the time to acquire a good Imperial Valley ranch. Prices still increasing this fall. Will take any good city property and assume.
JOHN W. AUSTIN,
215 Hibernian Bldg., City.

TAKE ADVANTAGE OF EL PASO, TEXAS, WONDERFUL CLIMATE

Have apartment houses, residences and corners for trade for good Los Angeles property. Submit what you have. Address K, box 586, TIMES BRANCH.

2-STY. BRICK building, 7 lots and 1 acre in good suburban town; 80 acres grapes all clear, also 20x7, brick building in L. A. near 5th and Main. Will trade all or any part up to $200,000. Must be city property. MR. FITTS, Bdwy. 306-685, J. R. ALTHOUSE CO., 315 S. Western Ave. Wil. 4473.

Must complete up to date chicken ranch in San Gabriel Valley; 2000 layers, electric lighted throughout; the 9-rm. house, 2 baths, gas heater, basement, dble. gar can't describe fully. What have you for me? $10,500 equity, Owner, 1773 S. WER.

FOR EXCHANGE—
One of the finest young eighty-acre vineyards in the State adjoining the city of Delano, Kern county. Owner will take city property.
JOHN W. AUSTIN,
215 Hibernian Bldg., City.

FOR EXCHANGE—BETWEEN 5 AND 7:30 THE TIMES BULLETIN BOARD. Is SWAMPED WITH "WANTS" AND AVOID DELAY BY TELEPHONING YOUR WANT ON FRIDAY OR EARLY SATURDAY. PICO 700, 16091.

FOR EXCHANGE—Two acres, 6-room house, gas, elec., etc., double garage. One acre in bearing fruit; extra nice location. Wants bungalow in L. A. or Alhambra in exchange. J. T. McMICKENS, 605 W. 3rd st. Phone 10-1-1.

I HAVE the finest 10 acres in Lankershim district to trade for 4-family flat or other revenue-producing property in city, see Mr. Porter with
PETER NOLAN & CO.,
Cor. Wilton and Pico. Phone 140181.

CITY, COUNTRY, EASTERN.
SEE HARRY L. MACK, MGR.
EXCHANGE DEPARTMENT.
SUNDAY, MONDAY & TUESDAY.
BUDDIN & BUDDIN, INC.
403 S. HILL ST. 821106.

No matter what you have or what you want, our exchange department can assist you. You will appreciate our service. PETERS-RHOADS CO., 1204 Bullnagworth Bldg. Large Irrigated Tracts Financed. Established over 20 years.

13354 DEPENDABLE MORTGAGES—CO. Pico 5848. 918 Citizens Nat. Bank Bldg.

Country Property

FOR EXCHANGE—OR SALE—Tulare city's finest country home and orange grove, nearly better in the state. Finely equipped and highly improved. In the best of condition; priced at $200,000. CLARK and sons, Tulare. Will assume and take $50,000 or $70,000 in cash or large deal. P. For full information, write for photograph showing this wonderful property in every detail. Quality considers.

BAŁAAM & YAUGHN,
Exeter, Cal.

200 ACRES Tulare Co. Highly improved dairy ranch. 100 Holstein cows, farm implements, two barns, dip, silo, resting chutes, poultry, well and chicken houses. Rich, level land, well fenced. A valuable property and going business for quick sale. Price $100 per acre. E. F. GRAY, 538 Security Bldg. 61220.

FOR EXCHANGE
BEAUTIFUL COUNTRY ESTATE
Will consider in part payment income property or residence. See Ad. under House Miscellaneous, headed "Forty-five Minutes from Broadway," or call Miss Bingham, Holly 023. Holly 2051; EVENINGS 74492.

FOR SALE—72 acres, part alfalfa, dairy, 8-R. house, barn, pumping plant, stanchions, underground and surface pipes worth $400; acre clear. Want city income up to $10,000 to part in other clear for larger deal. Address L, box 286, TIMES BRANCH.

FOR EXCHANGE—1000-acre stock and grain ranch in Southern California. Highly improved. Equipped with farming implements, truck and tractor. Only $30 per acre. Want acreage, California. C. F. BLAKEMORE LAND CO.,
627 Van Nuys Bldg. Phone 971692.

30 ACRES peaches and grapes, 9-rm. house, wonderful home and income ranch on boulevard close to Visalia, $20,000, clear. Will assume on city income. Mr. Thayer. AVERILL-WETMORE CO., Inc.,
Fac. 6126 S. Hamilton. Wes. 5043.

FOR EXCHANGE—Good 30-acre orange grove at Lindsay. Want income property to $85,000. Will assume. CHAS. F. MILLS, 945-6 Citizens Nat. Bank, Cal.

EXCHANGE—Orange grove, income & residence property. Want Los Angeles. PAUL WILMOT, Redlands, Cal.

BOULDER CANYON DAM.
Have 40 acres for equity in west or N.W. HOLLY 4530.

10—ACRES fine improved land and San Fernandino $11,000. Want 5% An-geles property. EZEND ET. Citz.

FOR EXCHANGE—Highly improved Coachella Valley ranch for L. A. property. 2386 E. 7TH ST.

Suburban Property.

2 ACRES, 4-room modern stone house on San Fernando Blvd.; 2 miles west of Burbank; to exchange for lot or acreage in Los Angeles or income; will assume. THE FRANK MELINE COMPANY, 151 W. San Fernando Blvd., Burbank.

FOR EXCHANGE—4 acres Lankershim, 2 in peaches, 2 in apricots. Cash value $8000. Want Los Angeles improved. Write owner, WILLIAM ROSMANN, P. O. box 166, Hermosa Beach.

FOR EXCHANGE—30 A. outskirts of Santa Monica. Ripe for subdivision, close to electric line. Want 2 lots in Los Angeles. Actual value $9000. Act today. BLACK BROS., 502 Black Bldg.

TO LOAN—
Money

Real Estate Improvements.

MONEY TO LOAN—
Can loan immediately on improved city property $2000, $5000, $10,000. Prompt attention to applications.
F. W. Hardenreich, with
METCALF & RYAN, REALTORS
211 Pacific Finance Bldg., 6th & Olive.

MONEY TO LOAN.
Attention, Ranchers and Cattlemen!
We are representing a Large Syndicate and are in position to finance any large Ranch Loans in California, Arizona, Utah and Nevada, in amounts from $100,000 to $1,000,000. Will also make large Building Loans in L. A. city or suburban towns. Large Irrigated Tracts Financed. Established over 20 years.
PETERS-RHOADS CO.,
1204 Bullnagworth Bldg.

MONEY FOR HOMES,
COURTS, APARTMENTS, ETC.
We are prepared to finance the construction of any building to be built in Los Angeles. Funds are available in any sum from $1000 up. Plans and specifications furnished if desired. Phone 11320.
SO. CAL. REALTY FINANCE CO.,
300 Consolidated Bldg. 11320.

DO YOU WANT A LOAN—
To Build a Home,
To Buy or Improve a Ranch,
To Purchase a Mortgage,
To Build Hotel or Apt.,
IF SO, SEE US—LOW TERMS.
WE SPECIALIZE IN BUYING TRUST DEEDS AND SECOND MORTGAGES.
KRONICK MORTGAGE COMPANY,
Suite 400 Union Bank Bldg.
8th and Hill. Phone 67374.

OUR OWN MONEY AT CURRENT RATES
TORRENCE TITLE ACCEPTED.
PROMPT SERVICE.
WINTER & PETERS COMPANY,
1160 VAN NUYS BUILDING.
PHONE 60563.

5 PER CENT MONEY.
I will loan you money on property in Iowa, Nebraska, South Dakota or any other Middle West State, or buy your mortgages or other securities. J. G. MONE, 536 Markwell Bldg. Fa. 61918, Long Beach.

TO LOAN—
WAVE CLIENTS WITH
$45,000 AND $125,000
SUBMIT INCOME PROPERTIES
ONLY. NOT INTEREST.
PHONE 439-973.

PRIVATE MONEY, 6% & 7%, ON CITY, COUNTRY OR BUILDING LOANS. TRUST DEEDS AND SECOND MORTGAGES ALSO BOUGHT. LOCKHART & CO., 731 H. W. HELLMAN BLDG. 12776.

$500 TO $25,000 on city or country property at current rates. Prompt action. SPINKS, 508 Bryson Bldg. Fac. 870.

$750 TO $500,000 at 6 per cent on city improved, SECOND LOANS MADE. R. W. KINNEY, 819 Trust & Sav. Bldg. 820463.

TO LOAN—$10,000, 3 yrs., 7%. Will also buy trust deeds. Money for second. J. H. SINNETT, 522 Title Ins. Bldg. 6636.

WE MAKE AND BUY 1ST AND 2ND MORTGAGES. WESTERN AVE. REALTY CO., Inc., 526 S. Western Ave. 10-1-1. Fac. 2156.

$1500, $2000, $2500, $3000, $3500, $4000, $7500, $12,000 or $20,000. Private. 74798.

$35,000 AT 6% for 3 to 10 years on close in property. Address L, box 443, TIMES BRANCH.

6% to 7% LOANS and building loans our specialty. G. F. SHUGARD, 822-30 or 820-120.

TO LOAN—
Money

Real Estate Improvements.

7% MONEY 7%
IN ANY AMOUNTS
FOR
COMPLETE FINANCING
HOMES, COURTS, APTS.
HOTELS AND OFFICE BLDGS.
Our Technical Dept. at your service. Architectural Advice. Engineering Service. Plans, Specifications, furnished.
Assistance in getting your work to lowest bonded bidder.
FINANCE AND HOLDING COMPANY OF CALIFORNIA.
704 Sun Bldg.,
7th & Hill.

FUNDS AVAILABLE.
We Finance the Construction of any building in Los Angeles.
LET US SOLVE YOUR BLDG. PROBLEMS.
Plans and Specifications Furnished.
MORTGAGES AND TRUST DEEDS BOUGHT AND SOLD.
PEOPLES MORTGAGE CO.
420 S. Broadway, Room 412.
PHONE 19434.

TO LOAN—
AT ONCE.
$2000, $2500, $3000, $10,000.
City improved property. Also some $50,000 to $100,000. Large Apts. to exchange for Business property.
THE WILLIAM WILSON COMPANY,
428 Pacific Mutual Bldg. 822601.

MONEY TO LOAN ON
LOS ANGELES
IMPROVED
$1000 TO $10,000
CONWAY & GLASSNER,
1032 CITIZENS NATL. BANK BLDG.

MONEY TO LOAN—
For Building
$1000 to $50,000.
7% and 8% Interest.
Our Own Funds.
Immediate Action.
AMERICAN MORTGAGE COMPANY,
10-406 Title Insurance Bldg.

We will finance the building of a home on your lot on easy payments. If the lot is clear of incumbrances and with interest. We buy and sell real estate also first mortgages. CARR REALTY & MORTGAGE CO., 1020 CHAPMAN BLDG. 67050.

FIRST AND SECOND FUNDS.
We Control Private Funds and know of all available money.
F. A. FATTKE CO.,
711 Hollingsworth Bldg. 6 & Hill. 60455.

DO YOU WANT MONEY?
We can finance you for any amount on real estate at lowest rates. We also have mortgages for sale. C. H. Lee, Loan and Mortgages, 1214 Lee's Gate Building. Phone 822300. Los Angeles Cal.

$100,000 on new funds. Will divide. STRAIGHT 3-YEAR BUILDING LOANS Also loans on city improved properties. Will buy first trust deeds. Money for second. ASSOCIATED MORTGAGE COMPANY, 613 Bank of Italy Bldg. 821802, 14390

LOANS ON FIRST AND SECOND MORTGAGES TO FINANCE BUILDING OF ALL FULL COST. CLOSE IN COMMERCIAL PROPERTIES FROM $50,000 AND UP. WM. H. N. DICKERMAN, 1020 WEST 6TH ST. FAC. 2221. Wes. 1948.

RESIDENCES, APARTMENTS, FLATS—In sums of $100 and up.
Building Loans.
Interest 6 and 7 per cent.
CONSOLIDATED MORTGAGE COMPANY,
424 Washington Bldg. Phone Pico 5385.

MONEY to loan, 7% and 8%, on improved Los Angeles real estate. $1500 to $50,000.
AMERICAN MORTGAGE COMPANY,
1060 Title Insurance Bldg.

IF YOU have clear lot, we furnish the money at 7%; no commission, and build to suit you.
Don't count interest until you start after signing up. Call 849 N. HOBART BLVD.

$100 TO $5000—
Always on hand; first and 2nds; short-time loans also. Inv. Sec., Suite A, 726 OHVERMAN BLDG.

$10,000—7% on city income property; $5000 on residence property. Inquire of CHARLES O. MORGAN, attorney, 922 California Bldg.

BUILDING LOANS IN CITY, seven per cent. Also cash paid for trust deeds without escrow. 516 CHAMBER OF COMMERCE, Los Angeles. Phone 15820.

100% ON construction, 7%, no discount. Also 6% on improved property. Quick action. HEDGLEY, 514 Douglas Bldg. Phone 67343.

6 PER CENT money. Conservative loans solicited. Two mortgages, trust deeds and contracts. J. F. JOHNSON, 210 W. 6TH ST. Rm. 821. Main 174.

STRAIGHT LOANS, BLDG. LOANS, MONTHLY PAYMENT LOANS AND SECOND TRUST DEEDS. PRICE, 401 SAN NUYS BLDG.

$500 TO $50,000 to loan; lowest rates; city or country; money waiting. R. W. MEYER, 311 Title Ins. & Trust Bldg. Main 1511.

TO LOAN—$15,000 to $25,000.
Bungalows, Flats and Business Property. Will buy trust deeds. Money for seconds.
HOAG P. EVARTS AND BUILD YOUR HOME ON YOUR CLEAR LOS ANGELES LOT. STATE MORTGAGE AND FINANCE CO., 1020 CROCKER FIRST FEDERAL ST.

TO LOAN—$10,000 at 7% city property to principal. Money available and prompt attention given reasonable loan. 61208.

TO LOAN—$1000 to $5000 at 7% and 8%. On improved property. FARNSWORTH BROS., 617 Van Nuys Bldg. 61208.

MONEY to loan from $1000 to $1,000,000, see us when in need of money at 509 BOND BLDG.

6 to 7% MONEY, city, ranches 5 R. EARNEST & CO., 310 Detwiler Bldg. Hugh E. Walker, Jr., 8. Rhea Earnest, 14757.

MONEY on land for good first mortgage or trust deeds. Money for second. R. J. SCOTT, 547683.

NEW buildings completely financed. NORTHLAND MORTGAGE COMPANY, Bdwy. 1532. 501 Security Bldg.

TO LOAN—$2000, 3 years, 8%. Will split. 5974.

SHORT time loans, 1st or 2nd. Money same day. MILLER, 416 Story Bldg. 67780.

PRIVATE MONEY FOR GOOD LOANS. STACE, 219 O. T. Johnson Bldg. 61787.

PRIVATE funds; Holly'd, Wils. Blvd. loans; buy trust deeds. 677084, 6631 Holly'd Blvd.

$500 to $5000; CITY, SUBURBAN, BEACH, CAMPBELL, 219 Story Bldg. Pico, 6496.

$15,000 TO $20,000 on residence flats, etc. Pico 10626. CHAPPEL, 624 I. W. Hellman.

$10,000—7% city improved. Will divide. Principals only. 662-91.

AMOUNTS $1000 to $20,000, 7% 1st. SECURITY REALTY CO. 11954.

Money on Salaries, Collaterals.

MONEY ADVANCED—
Have parties who will advance $50 to $2000 on goods placed in storage. See LEWIS & HART, 1008 S. Figueroa.

FURNITURE LOANS.
In private homes. Lowest rates. Privacy. 855. LOAN DEPT., 229 Union Oil Bldg.

QUICK money to people steadily employed. 403 H. W. HELLMAN BLDG. 12776. Bdwy. No indorsers or security necessary.

ON FURNITURE AND PIANOS, COLONIAL LOAN CO., 6318 HOLLYWOOD BLVD.

Money on Diamonds, Etc.

OLDEST—SAFEST—QUICKEST.
DIAMONDS, JEWELRY, LIBERAL LOANS. THOS. ANAK, 727 SOUTH BROADWAY.
Money at once. No Misrepresenting. Diamonds are safe left with us.
DIAMONDS kept in safe deposit vault. Interest paid on same building. Reference, any bank or jewelry firm.
OLD, RELIABLE, CONFIDENTIAL.
RUSSELL LOAN CO.
306-7 Stimson Bldg., 3rd & Spring. 62308.

PROVIDENT LOAN ASSOCIATION.
408 CHAPMAN BLDG. 5TH AND BDWY.
LOANS ON
DIAMONDS, JEWELRY, LIBERTY BONDS, FURS, SILVERWARE, AT LOW INTEREST. BUSINESS STRICTLY CONFIDENTIAL.
OLD RELIABLE.
PROVIDENT LOAN ASSOCIATION.
408 CHAPMAN BLDG. PHONE 12102.

MONEY TO LOAN on diamonds, jewelry, furs, pianos, autos and other personal property. Courteous, private, confidential. References, leading banks and jewelers. LOWEST RATES. ASTABLE LOAN CO. 1063 MARKWELL & COMPANY.
202 CITIZENS NAT. BANK BLDG.

MONEY TO LOAN ON DIAMONDS—
WATCHES, JEWELS—LOWEST RATES. PRIVATE. REMODELING. EST. 22 YRS.
A. R. COHN & BRO.
ROOM 305 NEW PANTAGES BLDG.
COR. FIFTH AND HILL STREETS.
BANK REFERENCES. PHONE 62999.

PROVIDENT PLEDGE LOAN CO.
Make liberal loans on diamonds and diamond jewelry. All loans private. Private safety vaults. Bank refs. 331 BARTLETT BLDG., (Union Oil.) 7th & Spring.

Money on Automobiles

AUTO LOANS—
WITHOUT INSURANCE.
WE MAKE EXCEPTIONALLY LOW RATES ON LATE MODEL CARS. Drive in, park free, get

BUSINESS CHANCES—
Of Many Kinds

Business—Classified

BARBER SHOP BARGAIN.
Owner must sacrifice on account of health. 3-chair shop with living quarters in rear, possibility of pool room, good place for cigar stand, laundry agency pays rent. Located on boulevard, fine business section. Business increased three-fold in last 8 months. See us today.
CHAS. S. PIKE and
D. GEO. HILDEBRAND.
Real Estate, Insurance, Exchanges.
103 S. Townsend ave., Eagle Rock.
Cor. Colorado. Glendale 2598.

BEAUTY PARLOR—In Inverey Hills, fully equipped; fine clientele. Price $1100 for quick sale as owner is leaving city. Can be thoroughly investigated. Only parlor in business and shopping district. PHONE 722-29.

BUILDER—Jew or Gentile, with capital for larger building operations, can make desirable arrangements with established realtor. Holly 6081. ROBERTS.

BUSINESS opportunity, wholesale and retail, ocean-front location, 5-year lease. This business will earn over thousand dollars per month; will stand close investigation. Call at 1015 OCEAN FRONT, Venice. No agents.

CAFE and tea room. Loc. in heart of the exclusive Wilshire dist. Beautifully equipped; attractive lease. Nicely furnished, 3-r. quarters in connection. Price right for quick sale. Meet OWNER at 434 S. Broadway, Rm. 420.

CAFE and lunch counter. Price $1750. Has 4-year lease at $75 month. Doing $50 day business. Part or all on good busy street. ATLAS CO., 458 S. SPRING, ROOM 546.

CAFETERIA—A real one—Fine equipped—good substantial money-maker — takes some real money for this one. Full investigation invited. ROOM 304 MASON OPERA HOUSE BLDG.

CARPENTER and cabinet shop for $850. You can't beat this as an invoice maker. Quick action takes it. ATLAS CO., 458 S. Spring, Room 546.

CEMENT plant for rent, 2 block machines, 1 brick machine and electric mixer and shed and all equipments. 209 GARVEY AVE., Monterey Park.

CIGAR STAND for, in one of the best bus. blocks in the downtown section; good staple stock; up to date fixtures; never offered for sale before. Long lease. Reas. rent. Full price $900. Owner, 424 S. BROADWAY, rm. 420.

CIGAR STORE, 5015 Hollywood Blvd. Big line, new fixt., register, fresh stock, rent $35, long lease. Price $650. Hurry.

CIGAR stand, fine location. By OWNER, 858 South Hill st.

CLEANING, PRESSING & TAILORING SHOP; LIVING ROOM AND GARAGE INCLUDED. S. ZIMMERMAN, 4210 S. VERMONT.

CLEANING and pressing shop in good location. Fine business, long lease, low rent, new Hoffman press. Bargain. 5162 SO. VERMONT.

CLEANING & Pressing Shop, long estab. good business, fine location; 5-yr. lease, low rent. Bargain, 4704 S. VERMONT.

CLEANING and pressing establishment; in Westlake district. Call WEST 6286, mornings and evenings.

CLEANING and tailoring, estab. for sale; excellent location. Owner leaving city. Will sell at bargain. 807 CROCKER.

CONCESSION to let; large balcony for rent in a progressive Broadway dept. store; will consider Beauty Parlor or Hair Goods or any live concession that can prove they are business getters. Address M, box 97, TIMES OFFICE.

CONFECTIONERY—Busy location, clearing $250 monthly. Price $1900; only $1300 down, bal. $50 mo. Living rooms rent, $40. Call 208 DELTA BLG., 426 Spring.

CONFECTIONERY; beautiful fixtures to be disposed of. All high-grade. Best offer takes them. Room 504 MASON OPERA HOUSE BLDG., 127 So. Bdwy.

CONFECTIONERY, lunches, living rooms in rear. Good fountain and fixtures. Opposite theater. SOUTH 1267.

CONFECTIONERY—NETS $600 PER MO. $4000 cash. Best west side location. Give trial to prove business. FH. 820680.

CONFECTIONERY, lunches; sickness forces sacrifice $1500; establishment for $900. Trial. Terms. 3106 S. MAIN, 11778.

CONFECTIONERY and soda fountain doing good business, good location, cheap rent. Bargain. Owner, 5512 CENTRAL ave.

CONFECTIONERY and cafe, corner location on busy street and boulevard; west side; modern soda fountain and other 1st-class equipment. Doing good business. A real snap at $3000. Can arrange terms.
EDW. D. SILENT & CO., 8th and Hill. Suite 406-7 Junior Orpheum Bldg.

CONFECTIONERY—Daily receipts $45 up (No meals served.) 20-ft. Italian marble fountain, mahogany (solid) back bar, showcases, shelves, booths and tables. 5-yr. lease. (High class.) Owing to other business sell for $4500, $2500 cash bal. from business. 810 DELTA BLDG., 426 Spring.

CONFECTIONERY NOVELTY STORE, WELL ESTABLISHED, GOOD BUSINESS DISTRICT. LIVING-ROOM. RENT $45. MIGHT CONSIDER SMALL PROPERTY OR CAR. 604 E. BROADWAY, GLENDALE.

CONFECTIONERY and cafe. Located in exclusive Westlake district, doing over $90 daily. Fine fixtures. 5-yr. lease. Price $3600; $3000 down. Phone 316 DELTA BLDG., 426 So. Spring.

CONFECTIONERY—A dandy little place, receipts over $45 day. 5-yr. lease, good location. Price $2200 with $2000 cash. Ph. 820680 or call 316 DELTA BLDG., 426 Spring.

CONFECTIONERY on blvd., next to theater and beach in Santa Monica, a mint for right party. For particulars see MR. KOEGLER with Lindley Co., 4110 Montana. 295599.

CONFECTIONERY, nice clean neat store, excellent fixtures, including good fountain doing fine business, extra bargain. 2924 W. PICO.

CONFECTIONERY, $1000 cash handles this. Money making corner, fine for couple. 9001 YORK BLVD. Ph. Garv. 5514.

CONFECTIONERY; good business, living rooms, real bargain. 7216 S. VERMONT.

DAIRY 14 cows, bull, retail route, city limits, 25 acres pasture, Ford auto, $2700; $1450 down; clears $500 mo. SHELDON, 601 Hibernian Bldg.

DELICATESSEN, gro., home bakery, clears $200 mo. Cost $2500. 2 well furn. homes. Account of sickness must sell. Biggest buy in city. Fine for man and wife or two ladies. Sacrifice price $1350. Owner, 1623 SUNSET BLVD.

DELICATESSEN and lunch located on main boulevard, old established business, good fixtures, very cheap rent; good money maker. Extra good bargain. 2824 W. Pico

DELICATESSEN store in good location, doing a fine business. Long lease. Reasonable rent. Owner leaving city. Bargain. 6113 SO. VERMONT.

DENTAL office for sale. One of the best paying in Los Angeles. Address H, box 97, TIMES OFFICE.

DRUG STORE. Here is your chance to get a first-class plant on Western ave. corner with good lease. Large lounging room, fine fixtures; good, fresh stock $13,500, part terms. ATLAS CO., 458 S. Spring, Room 546.

DRY goods store in fast growing city of 10,000, 25 miles from Los Angeles, situated in fine fruit district, doing fine business. Stock and fixtures $15,000. Can be reduced to suit purchaser. Address E0, box 185, TIMES OFFICE.

ELECTRIC STORE, one of the best paying in Calif., considering the amount invested. Lots of business, but I cannot attend to it. Inquire at 202 E. BROADWAY, Glendale, Cal. No exchange considered.

ELECTRICAL Business, well established in fast-growing part of L. A. Splendid contracting opport. For further inform. call Hollywood 7395 bet. 8 a.m. and 5 p.m.

FEED, FUEL & TRANSFER—Nets $300 to $350 per mo. Good reasons for selling. Gross about $3000. Call WEST 4329.

FILLING STATION on busy st. Nets $500. Good bldg., equipment; accessory stock and lease, all for $7300. PH. 271-378.

FLOWER STORE for sale, at great sacrifice. Has very beautiful fixtures. For quick sale no reasonable cash offer refused. 1611 W. 7TH ST.

FLOWER shop for sale, centrally located; doing good business. WEST 1850.

FRUIT and vegetable man to take over fruit and vegetable business in well established market. Apply OXFORD GROCERY, 2183 W. Washington. See MR. LYNN.

FRUIT stands in Monrovia; good business; fine location. 420 S. MYRTLE.

FURNITURE store, one of the nicest stores in city, selling only prior furniture. Better than $1000 month net profit. About $10,000 required. Lease is worth the price. Store 627 S. BROADWAY, 2nd floor.

FURNITURE STORE, building 3000 sq. ft. lease. Near Western on Santa Monica. Address H, box 843, TIMES BRANCH.

GARAGE BARGAIN.
$4000—Buys big storage garage well located and clearing better than $800 a month. Good lease and cheap rent. Owner will stay with purchaser until acquainted with business. Other garages from $1000 up; all parts to Cal.
RICH THE GARAGE MAN.
848 S. Flower st.

GARAGE—Best buy in city, 10-year lease, 120-car storage, large fully equipped shop. Full of work. Investigate this. Disagreeing partnership reason for selling. PHONE 582-255.

GARAGE—Large, profitable garage, $6000. PAYNE, 816 Security Bldg. 14024.

GAS and oil station. Same owner ten yrs. Fine equipment, city 2 pumps. Fine bldg. Receipts $125 to $150 day. A little beauty. Ph. 94830; will accept $4000 cash; 5-yr. lease to suit. OWNER, 424 S. Broadway, Rm. 420.

GROCERY, corner, 3 living rooms, rent $60 month. Cash trade, $50 day. Owner owns. 1223 E. 58TH ST.

GROCERY, $2500 and inv., 4½ year lease. Sublets pay rent; A-1 fixtures. New brick bldg. on corner of 2 blocks. Gross receipts $700 wk. No chain stores within several blks. Will stay 2 wks with buyer to help handle trade. 811 STOCK EXCH., 620 S. Spring.

GROCERY—Corner lot, good store room, 3 living-rooms, furnished; elevated pony barn. Clean stock, good fixtures. All for $4200, $3000 cash, bal. $35 mo. Receipts $60 daily. Home and business. This business will earn over thousand dollars per month; will stand close investigation. Call at 1015 OCEAN FRONT, Venice. No agents.

GROCERY with 5 rooms, bath and garage. Receipts average $375 week. All cash. Fixtures $750 and invoice stock about $1100.
EDW. D. SILENT & CO., 8th and Hill. Suite 406-7 Junior Orpheum Bldg.

GROCERY and meat market on best business corner daily receipts $130; three living rooms and bath in connection. Will invoice about $2700.
EDW. D. SILENT & CO., 8th and Hill. Suite 406-7 Junior Orpheum Bldg.

GROCERY store bargain. Loc. in one of best bus. streets in Western add. Good staple stock; fine fixtures; nice fix. rms. and bath. Lonely here; low rent. Full price $1450. Some terms. 424 S. BROADWAY, rm. 420.

GROCERY store, building and business suitable for man and wife. Good location, good income, $60 per day and up. By owner. A bargain. Apply 5414 WHITTIER BLVD.

GROCERY WORTH HAVING—
High-grade proposition in choice location; receipts talk. We have the business. Owner wants cash; terms. Price at cost. No old junk. PHONE 14929.

GROCERS save time; we have nearly every available store and location; you get complete ACCURATE information. Many PAYING STORES with living rooms. GROCERY FIXTURE CO., 419 So. L. A. St.

GROCERY store Highland Park, corner 4 large liv. rms., bath & garage. Rent $45, lease. Price $40 cash; only one left. Owing to wife's serious illness sell for $1350. 810 DELTA BLDG., 426 Spring.

GROCERY-Hdwe., stock, fixtures, 4 modern rms., bath. Lot 55x170; clearing $350 mo. $7000, $2000 down, bal. $50 mo. 710 E. BROADWAY, Glen.

GROCERY—Busy location, clearing $350 monthly. Price $2000. Only $1000 down, bal. $50 mo.; 3 nice living rooms. Rent $40. Call 208 DELTA BLDG., 426 Spring.

GROCERY and confectionery with 4 living rooms and bath. Apply OWNER, 7445 West Manchester ave. Ph. 276, corner Hooter.

GROCERY and Fruit, doing $50 to $60 daily; well located; profitable place. Cheap rent. ATLAS CO., 458 S. Spring, Room 546.

GROCERY, meat market and fruits, very reasonable; right party can make $100 to $125 week. 428 W. 37TH.

GROCERY, meat mkt., Stock, fixtures; good lease, low rent; $110 day. $3200 down. 710 E. BROADWAY, Glendale.

GROCERY and living room for sale. A bargain, $1000 cash. No Chat. $1900. Rent $25. 603 E. 54TH ST.

GENTS' FURNISHINGS; LONG LEASE, LOW RENT; COMPLETE LINE; GOOD BUSINESS. JUST LEAVE TOWN. BARGAIN IF TAKEN AT ONCE. 4702 S. VERMONT.

HARDWARE & PAINT STORE, $5000. Finest in So. Cal. $2400 cash, very low rent, 5-yr. lease, stock and fixtures invoice around price asked. Business increasing $500 every mo. No slack season here. 210 FERGUSON BLDG., 3rd and Hill.

HARDWARE store, L. A., $4000 including fixtures or will invoice; good business; no competition. Address K, box 579, TIMES BRANCH.

HDWE. STORE. LONG LEASE. NETS $400 MO. PRICE $7000. TERMS. 1011 LOEW BLDG., 7TH AND BROADWAY.

HARDWARE stock for sale or exchange for real estate. PHONE 396-169.

LABORATORY, suitable for patent medicine; mfg. office fixtures; fully equipped to manufacture best of everything; make an offer. Phone 2-9002, 10 to 10.

LAUNDRY, small, wonderful chance and location. Sickness; must sell or trade immediately. For information, call VER. 4097. Corner 24th and Vermont.

LUNCH ROOM and delicatessen doing a good business; good location; rent $45; 5-yr. lease; must be sold this week; $600 cash or terms. 2307 S. VERMONT.

LUNCH ROOM
Busy place, modern up-to-date; if you want real bargain, see this place; low rent. ROOM 304, Mason Opera-house Bldg. 127 So. BDWY.

LUNCH counter, guaranteed clearing over $250 monthly; price $700. Only $400 down, bal. $50 mo. Will give trial. Rent $40. Call 208 DELTA BLDG., 426 Spring.

LUNCH ROOM—Downtown location, horse shoe counter and tables; cheap rent; wonderful business. Must sell at once. Long lease. Apply owner, 219 W. 1ST.

LUNCH ROOM—Western ave., nets $450 mo. Rent $40, lease. (All counter.) Man and wife can handle; $1000, ½ cash. 810 DELTA BLDG., 426 Spring.

LUNCH ROOMS AND RESTAURANTS from $350 up. We specialize in these in and out of city. PACIFIC BUSINESS EXCHANGE, Room 483, 124 W. 4TH ST.

LUNCH COUNTER—$350 handles. Clears $200 mo. $1000 handles restaurant $50 daily. ARMSTRONG, 321 West 3rd, room 205.

LUNCH rooms, suitable for man and wife; good business; fine location; bargain at $300. 5742 S. VERMONT.

LUNCH COUNTER doing over $100 a day, rent $40 on lease. Only $2100, terms. Phone HOLLY 2088.

LUNCHROOM with living room, low rent, $275. 1754 W. SLAUSON, cor. Western.

LUNCH room, candies and groceries. Opp. factory. Nets $175 month. 969 N. BDWY.

MANUFACTURING—Large local factory, has opening. C.P.A. audit, just completed. GUARANTEE good salary and profits. Investment of $10,000 fully secured. 531 MASON BLDG., 628 W. 6TH ST.

MEAT, grocery, fruit and vegetable market, doing a fine business, good location. No competition, cheap rent, good lease, 3 living-rooms; forced to sacrifice on account of sickness. Stock will invoice for $2500. Some terms. Address H. C. BRACKETT, Box 605, San Fernando, Cal.

MEAT market concession for lease, including a fine business. Long lease. C. A. DALY, 732 Terminal st.

MERCHANT tailor store, lots of work. Good location, low rent, easy lease. $1200. 2925 MONETA AVE. Take Manchester car.

MILLINERY store, long established, in good location. Complete fixtures, doing fine business. Reasonable rent. Clean stock. 5009 SO. VERMONT.

MUSIC STORE—The only music store in one of the fastest growing towns in S. Cal. handling Brunswick phonographs and records and highest grade pianos. This business is now showing a net profit of $900 per mo. Long lease, low rental. $7000. Address M, box 20, TIMES BRANCH.

NEWSPAPER business for sale. Two-paper proposition, weeklies, in best part of Sacramento Valley. Free lines, and well equipped. Coming section of Northern California. Address Q, box 181, TIMES OFFICE.

NOTIONS and dry goods, established business with living quarters; cheap rent; good money maker; reasonable price. 2824 W. PICO.

OIL station, Inglewood, 4 yr. lease, $900. Oil station, Los Feliz Blvd., $1500. Oil station, bear trav., 5 yr. lse., $3100. Oil station, Western Ave., $460 cl. $4750. GRAVES & CO., 727 C. Chapman Bldg.

OIL STATION, candy, S.W. corner, 5-year straight lease, only opened in Feb. and showing $10 a day now; 10-gal. clear vision pump. Price $3000, easy terms. GRAVES & CO., 727 C. C. Chapman Bldg.

OIL station for sale; nets $15 day; stock, tires, tubes, etc., worth entire amount asked. Located close to WENTLAKE PARK.

OIL station clearing $350 per month; long lease, low rent, classy equipment. Sacrifice to settle estate. $2900 full price. 818 6TH ST.

OIL STATION—½ interest $5000. Good opportunity. For inf. apply 1430 SUNSET BLVD.

OIL STATION, soft drinks, lunch room, 3 acres land for sale. Box 582, OCEANSIDE.

OIL station, clearing $450 mo. 5-yr. lease, $4000. Call 1247 W. 54TH ST.

OIL STATION—Real location, real lease. Cor. 20TH & ARLINGTON STS.

PARTNER wanted for paints and building material store; long lease; need capital to handle business. Aggressive man with $1800 get fine proposition. Address L, box 420, TIMES BRANCH.

PARTNER—Half int. in good estab. auto paint shop, $350. Busy loc. Big space. Business growing beyond me. $50 week and up profits. Need steady man. MR. ALLEN, 458 S. Spring, Room 546.

PARTNER—Will give interest in my business in which you can average $350 month; reg. small capital and no further expense to you. 808 H. W. HELLMAN BLDG., 354 S. Spring.

PARTNER in fruit garage. Storage room for 100 cars. Have long lease. 10 yrs. experience. Want honest partner to handle office and assist. Ph. HOLLY 345.

PARTNER wanted to help promote several exclusive electrical inventions. $20,000 to $100,000 profit per annum. Small expense. PARENTEE, 3401½ W. 82nd st., city.

PARTNER, REALTY AND FINANCE CORPORATION NEEDS AMBITIOUS YOUNG MAN WILLING TO LEARN FROM GROUND UP AND MANAGE DEPARTMENT. 1011 LOEW BLDG., 7TH-BDWY.

PARTNER wanted for organizing general import business of European industrial products, exceptional opportunity for competent man with selling ability and good connections with wholesale trade. Have excellent overseas affiliations, large sample shipments now en route. Limited capital required, but thorough knowledge wholesale business indispensable. Address M, box 158, TIMES OFFICE.

PARTNER WANTED.
Partner in best-paying cash business in L. A., from $500 to $2500 cash required, fully secured; can pay good weekly income now. Either client of active man or woman; expanding business. This is something safe, sane and sure. Principals only. Address L, box 830, TIMES BRANCH.

PARTNER wanted. I want an educated energetic man of middle age, gentile, for an office business which promises well. Must have at least $5000 or more. I will put up just as much money as he will and will ask nothing of him that he should not ask of me. Address L, box 432, TIMES BRANCH.

PARTNER in plumbing business, to handle store and office end; established business, nice store and office, good stock, two trucks, long lease. $1200 in repair work last month. $1500 buys half interest. Phone Pico 2574. 518 N. PIO UEROA.

PARTNER Wanted—Auto repair and service station. Price $300. Will teach handy man willing to work. Prefer steady partner to hired help. Pay you $40 week and ½ profits. See OWNER, 540 Title Insurance Bldg. 458 SOUTH SPRING.

PARTNERSHIP—Half interest old established office, $675; front office, central location; low expenses; congenial, profitable work; man or lady. 428 SPRING ST., Room 402.

PARTNER WANTED for ice cream and confectionery; no cash required. Will pay right one. Phone 823010. Call 232 WEST 3RD ST.

PARTNER wanted. (Auto Accessory, $11500; draw $520 mo.) Also half prof. $4575, large income. (Best bargains.) 201 GRANT BLDG.

PARTNER to finance working model of new invention and sell universal rights. A. LARNE, 2811 W. 8TH.

PARTNER WANTED—Must be honest, experience unnecessary. Will teach the business. 3217 N. BROADWAY.

PLUMBING and electric business, established 19 yrs. for sale or trade. Whole or part. Terms can be arranged. One month's rent free and other inducements. 1000 Cypress st. 5454 A. HOOVER, or phone WEST 1765.

POOL HALL, BUSINESS DIST. 11 TABLES, RECEIPTS $1000 MO. LEASE, LOW RENT. OWNER IN POOR HEALTH WILL SACRIFICE, $4250 WILL HANDLE. PH. 821126. 1011 LOEW'S STATE BLDG., 7TH AND BROADWAY.

PRESSING and cleaning shop in one of the most prosperous towns close to L.A. Beautifully finished and equipped. Low rent; good lease. Doing wonderful business. Owner has other business. Must sell at once. Will sacrifice for quick sale. 424 S. BROADWAY, Rm. 420.

PRINTING business; must sell to satisfy mtge.; good lease; $40 per mo. 331 N. BROADWAY.

REAL ESTATE, CRISLER'S realty shop. Business and listings. Through to W. 18th Pl., with 4 rooms, plumbing in. Rent $25. Lease paid up. Lease paid up.

REAL ESTATE business, very reasonable, excellent location. Good prospects. Must sell. Inquire 2584½ W. PICO.

REAL ESTATE office bldg. on Vermont; new. Must sell very cheap. 80, 4000.

RESORT FOR SALE.
BIG BEAR LAKE RESORT.
One of the largest and finest equipped camps at Big Bear Lake. Housekeeping and sleeping cabins and general store centrally located, close to lake. Lake view also about 40 acres. Must sacrifice this money maker. For particulars address H, box 123, TIMES OFFICE.

RESORT FOR SALE—A popular summer resort and ranch on the Redwood Highway, near Cloverdale, Sonoma co., Cal. Will sell on account of age. Lake and ranch combined. For information address box 90, CLOVERDALE, Sonoma Co., Cal.

RESTAURANT—One of the best in Hollywood, receipts over $150 per day. This is 1st class and real money maker. Can be bought on easy terms, good lease, cheap rent, choice location. All we ask is to show it to you. Inquire 5533 HOLLYWOOD BLVD.

RESTAURANT—Daily place, seats 40 people. Good location, low rent; new fixtures; big store and office, good stock, two trucks, long lease. $1200 in repair work last month. $1500 buys half interest. Phone Pico 2574. 518 N. PIO UEROA.

RESTAURANT—Doing good business. A bargain. Owner must sell at once. Will take $750 cash. Low rent. 3835 MONETA AV.

RESTAURANT for sale or trade. CIMSLEY, 3316 S. San Pedro.

RESTAURANT, soft drinks and cigars; lease. Must sell. 2564 S. OLIVE.

SERVICE station, $2200 buys best-paying oil station on Huntington Drive; netting $15 a day clear. Will take right investigation. 4 HUNTINGTON DR. Phone Capitol 1659.

SERVICE station operators wanted; investment required. Apply room 904, UNION BANK BLDG.

SHOE shop, complete outfit. Stock, long estab., good reason for selling. Rent $20 month. $900 cash. 2940 S. Vermont. SANTA MONICA BLVD.

SHOE SHOP for sale or trade; city lot or car. 2967 S. VERMONT. Owner 822 W. 29TH ST.

SOFT DRINKS restaurant, nr. L. A. Tank in 353 on root. Some have left day last wk. clears $300 mo.; rent $35; $3000; $1000 fn. Rm. 483, 124 W. 4TH ST.

SPECIALTY shop executive growing location, nice store, equipment for manufacturing, has always made money. Bargain. 2824 W. PICO.

STORE in public market, clearing over $400; lease, low rent; account of sickness, bargain, terms to suit. Owner, 4026 S. VERMONT.

RESTAURANT for sale. Barbecue restaurant on Alameda Blvd. One-half mile north of Compton. A money maker, doing $2000 per month. Terms. See OWNER on property.

RESTAURANT in downtown district Glendale for $3750. Lease alone worth the price asked. If financially invalid, SAUNDERS REAL ESTATE, 139 N. BRAND, Glendale 2290.

RESTAURANT, $1500, full price, ½ cash, high class location. Seats 22. Rent $35, str. lease. Rec. $30 per day. Owner's sac. is your gain. 426 S. SPRING, Room 246.

RESTAURANT—Must sell at once on account of sickness, nice small restaurant with splendid business. Seats 14; rent $25, lease. Brick bldg. 951 BIXEL.

RESTAURANT in large public market. Does $1400 daily. Price $3000, or on easy terms. Seats 37. 9-year lease, low rent. See this. Room 483, 124 W. 4TH ST.

RESTAURANT bargain—Fixtures worth $5000; good-paying location; $2000 takes this one. ROOM 504, Mason Opera-house Building.

RESTAURANT—$1250. Horseshoe counter, seats 24. Well equipped. Only place located in the industrial district. See OWNER, 1003 Santa Fe ave.

RESTAURANT, fully equipped, established nearly 2 yrs. (no other business). Liberal terms; will inventory price asked. Owner, 4900 MONETA AVE.

RESTAURANT (down town), $75 daily receipts, rent $65, lease. $1800. Must go; owner, 510 DELTA BLDG., 426 Spring.

RESTAURANT, industrial section, $50 to $60 day. Good lease and terms. Splendid future. 220 LISSNER BLDG. 524 S. Spring

RESTAURANT for sale, exceptional opportunity for right party. Inquire 1724 W. ADAMS.

RESTAURANT—Established, 5 year lease, promising location; seats 100; retiring; bargain. Prop., 808 S. FIGUEROA.

RESTAURANT—Will sacrifice good paying business & lease, going East. $1000 cash. ALBERTON CAFE, 715 Maple ave.

RESTAURANT, $1700; only $700 dn., ft. $40, lease; doing $60 dy., guar. Trial given. Rm. 483, 124 W. 4TH ST.

RESTAURANT—GOOD LOCATION, 3½ YR. LEASE. CASH OR TERMS. 2525 S. MAIN, SOUTH 576.

RESTAURANT doing good bus. A bark. at $750 cash. Low rent. 3835 MONETA AV.

RESTAURANT for sale or trade. CIMSLEY, 3316 S. San Pedro.

RESTAURANT, soft drinks and cigars; lease. Must sell. 2564 S. OLIVE.

SERVICE station, $2200 buys best-paying oil station on Huntington Drive; netting $15 a day clear. Will take right investigation. 4 HUNTINGTON DR. Phone Capitol 1659.

SERVICE station operators wanted; investment required. Apply room 904, UNION BANK BLDG.

SHOE shop, complete outfit. Stock, long estab., good reason for selling. Rent $20 month. $900 cash. 2940 S. Vermont. SANTA MONICA BLVD.

SHOE SHOP for sale or trade; city lot or car. 2967 S. VERMONT. Owner 822 W. 29TH ST.

SOFT DRINKS restaurant, nr. L. A. Tank in 353 on roof. Some have left day last wk. clears $300 mo.; rent $35; $3000; $1000 fn. Rm. 483, 124 W. 4TH ST.

SPECIALTY shop executive growing location, nice store, equipment for manufacturing, has always made money. Bargain. 2824 W. PICO.

STORE in public market, clearing over $400; lease, low rent; account of sickness, bargain, terms to suit. Owner, 4026 S. VERMONT.

TAILOR shop, also cleaning, long established; good lease. 226 E. PICO.

TIRE & vulcanizing shop, best location in Pasadena; are fully equipped. A real money-maker for a live wire. Price $12,500; only $800 cash, bal. easy. 5219 YORK BLVD. Garv. 4514.

TIRE and vulcanizing shop, doing $1500 per month at 50% profit. Good stock. This is an exceptional opportunity. Only $2000. ATLAS CO., 458 S. Spring, Room 546.

TRANSFER business with lease. Must sell. 4838 MONETA AVE.

TRIMMING shop, well established; plenty of work on hand. 2717 CENTRAL AVE.

WAFFLE kitchen, paying business for man and wife; $500 will handle, too cheap at 712 ARUSA AVE., Azusa, Cal.

WOODWORKING shop, well equipped and doing splendid profitable business. Well established, and a bargain at $3000. ATLAS CO., 458 S. Spring, Room 546.

BUSINESS CHANCES—
Wanted

A. A. ALGAER,
BUSINESS SPECIALIST,
304 SOUTH VERMONT AVENUE,
COR. FIRST AND VERMONT.
OFFICES 106-107.

CALL AND CONSULT ME IF YOU WISH TO SELL YOUR BUSINESS OR TO BUY A BUSINESS IN OR OUT OF THE CITY. ONLY LEGITIMATE BUSINESSES HANDLED. LARGE OR SMALL BUSINESSES GIVEN PROPER ATTENTION. CORRESPONDENCE OR TOWN CORRESPONDENCE GIVEN PROPER ATTENTION. CORRESPONDENCE SOLICITED.

PH. 131-37 OR PICO 4765
WE WILL CALL ON YOU
SERVICE, ACTION, RESULTS
All kinds of businesses sold, partners procured. Real estate in all its branches. We have buyers for residences and income property. Why not call at our office and talk it over? No obligation. None too small or large to receive our prompt and courteous attention. No publicity. We do the selling. All buyers accompanied by salesmen. ATLAS CO., 546 Title Insurance Bldg., 458 S. Spring. L. A., and 85 Locust, Long Beach.

HAVE $10,000 or more to invest in mfg. or wholesale business with personal service. Must be well established, capable of execution and have tangible assets. Am good mechanic, draughtsman and office executive, just located here from east. Please describe business briefly in confidence. Principals only. Address L, box 431, TIMES BRANCH.

CASH IN 5 HOURS—
IF YOUR PRICE IS RIGHT, WILL PAY SPOT CASH FOR YOUR BUSINESS OR FIXTURES, OR WILL SELL AT AUCTION.
GEO. FISCHER, AUCTIONEER,
823 CIT. NAT. BANK BLDG. PH. 63292.

YOUNG business man will invest $2500 to $7000 in good sound going business showing large return on money invested. Must bear strict investigation. Will consider partnership or buy outright. Address K, box 577, TIMES BRANCH.

I, THE undersigned, having sold my meat market located at 6208 S. Vermont ave., in Morrill Bros. this 25th day of April, 1923, I will not be responsible for any debts from this date. CHAS. C. McINTIRE.

YOUNG man, 34, of best character, wishes to invest few thousand dollars and his services in a going and safe proposition. No brokers. Address H, box 57, TIMES OFFICE.

WANTED—ALL CLASSIFIED ADVERTISEMENTS FOR THE SUNDAY TIMES MUST BE RECEIVED BEFORE 7:30 P.M. SATURDAY.

WIDELY experienced salesman and business man has $7500 with services to invest; can handle $25,000. Address Q3, box 573, TIMES BRANCH.

WANTED—Bakery or restaurant for my $1500 equity in home near L. A. Phone HUMBOLDT 2076-W.

GROCERIES, hardware, auto supplies, sporting goods, fixtures, etc. CASH. Holly 2246.

CASH paid for grocery stocks, etc. C. F. CALHOUN CO., Auctioneers. 258-602.

LEGAL NOTICES—
Bids. Proposals

A SPECIAL meeting of the stockholders of the East Gardena Water Co., will be held at its principal office, Gardena, Calif., May 26th, 1923 at 10 a.m. by order of the Pres. F. W. SUTTER.

NOTICE—That I, Percy O. Williams, will not be responsible for any debts made by my wife, Mayme Williams, from this date on.

AFTER this date I will not be responsible for the debts of Marguerite Walker.
G. ERNEST WALKER, May 14, 1923.

TOO LATE—
To Classify

WILMINGTON.
The rush is on at Wilmington! Our advice to our clients for a long time past is now justified! Los Angeles and its harbor are coming together. Millions of dollars will be spent at Wilmington in a few months in industries. Thousands of people will be added to its fast growing population! We have 127 lots that are going to sell this Saturday, Sunday and Monday. Don't delay. You will be too late. Prices advancing overnight. Drive out Harbor Boulevard (Main street) to Anaheim Road at Wilmington, from there one signs will direct you to the tract. Call or phone to POTTER AND SMITH, 1024 Lose's State Bldg. Phone 61553.

WANTED—FIRST-CLASS SALESMEN, RETAIL FURNITURE STORE. Must have selling ability and city experience.
GOOD SALARY TO START.
CALL AT ONCE, SEE H. LEVY, 324-26 S. HILL ST., NEAR THIRD.

BEAUTIFULLY furnished bungalow, near car line; no children. 1049 S. ALVARADO. 558317.

AUTO Mechanic or Helper. 50. PASADENA GARAGE, Phone Fair Oaks 47.

FREEDOM OF NORWEGIANS CELEBRATED

Anniversary of Country's Independence is Observed by 2000 Angelenos

More than 2000 Norwegians and their descendants in Los Angeles demonstrated their love for their old country and their allegiance to the United States with a patriotic program at the Ebell clubhouse last night, commemorating the one hundred and ninth anniversary of the independence of Norway.

Norway has given to the world many notable contributions to the various arts, and to America has contributed its just share of leaders and statesmen, Biarne Castberg, the principal speaker on the program, declared. The small Scandinavian country has a history of growth and development that many of the large European countries cannot boast of, he said.

Mr. Castberg told of the establishment of Norwegian independence May 17, 1814, when representatives of the country met at Eidesvord, adopted a constitution and elected a king. Establishment of Norway as an independent country resulted only after bitter conflict between European nations which were anxious to make the country a vassal of Sweden, the speaker stated.

The program was under the auspices of the Norwegian Singing Society. Solos by Mme. Ragna Linne, accompanied by Earl Fraser, were sung. Others taking part in the program were Carl Soyland, Jacob Brodtkorb and E. Jorgensen. It was announced that the organization will give a picnic Sunday at Sycamore Grove.

BROTHER LOSES SUIT

The will of James W. Brier was admitted to probate yesterday by Judge Monroe in Superior Court after trial of a contest brought by A. W. Brier, a brother. James W. Brier left nearly all of his $35,000 estate to his widow, Mrs. Gertrude Jule Brier, who had been his nurse prior to their marriage. The brother sought to prove the man of unsound mind and that Mrs. Brier had merely married him for his money, but the court declared a nonsuit after hearing A. W. Brier's side of the case only, and upheld the will.

SAILOR IS ARRAIGNED

Monroe Dodson, a sailor from the battleship New Mexico, was arraigned before United States Commissioner Long yesterday on a charge of embezzling postoffice funds to the amount of $362.29, at Huntington, W. Va., in September 1922, where he is under indictment. Dodson waived examination and said he desired to return at once to answer the charge. It was necessary to get an order from the Navy Department to allow Dodson's removal from the New Mexico

FEAST OF ROSES DRAWS DEVOUT

Rita, "Saint of Impossible," to be Honored Sunday

Thousands of Catholics Will Journey to Shrine

Whitsunday Commemoration Services Arranged

More than 10,000 Catholics, most of them Southern Californians, but many who have come from various parts of the United States, are expected to participate Sunday in the third annual Feast of the Roses, to be conducted at St. Rita's Shrine in memory of the beloved "Saint of the Impossible." Last year almost 7000 persons made the pilgrimage to the shrine, and since the worshipers have increased in numbers with every yearly celebration, it is estimated that at least 10,000 persons will attend Sunday. The St. Rita Society now has a membership of more than 3000.

Officiating at the celebration at 3 p.m. Sunday will be Father F. Woodcutter, rector of St. Rita's Church at Sierra Madre, who will also be in charge of the morning service. A special choir will be present for the high mass to be sung at 10 a.m.

SPECIAL TRAINS

The Pacific Electric Railway Company will run special trains, leaving the Main-street station at 8:54 a.m. and between 1 and 2 p.m., in time for passengers to be present at the blessing of the roses. A reception committee has been appointed to attend to the comfort of the visitors. The public is invited.

St. Rita of Cascia was born at Rocca Porena in the diocese of Spoleta, 1386. She died at the Augustinian Convent of Cascia in 1456, and was canonized in 1900. Although she desired to become a nun, St. Rita followed a harder path of duty and, obeying the will of her parents, was married at the age of 12 years.

Although her husband proved to be a cruel man, incapable of appreciating the jewel which had been placed in his keeping, St. Rita complained not, but for eighteen years was a loyal wife and mother. When her husband was murdered the noble woman pleaded with her twin sons to refrain from vengeance. However, the young men announced their determination to avenge their father's death, and the widow appealed to heaven to prevent the crime. Shortly afterward the two sons died, their hands had been stained with blood.

PRAYERS EFFECTIVE

After much pleading St. Rita finally gained admission to the convent, and soon became widely known for the efficacy of her prayers, gaining the name "Saint of the Impossible." Yet she was not done with pain. Desire to sacrifice all earthly joy for the love she bore her Lord was the consuming passion of her life, and it is said that she prayed fervently to be allowed to feel in her forehead the sting of one of the thorns that reddened the brow of Christ. One morning, according to the story, she woke with a wound in her forehead, from which she suffered until death released her.

St. Rita is usually represented holding roses, and sometimes roses and figs. So sweet was her breath that it is reported the bees came singing through the windows to gather honey from her lips as she slept.

ST. VIBIANA'S

Sunday the Catholics and Christendom in general will celebrate Whitsunday, commemorating the visitation of the Holy Spirit upon the disciples on the day of Pentecost, seven weeks after the resurrection.

The most important Catholic service in Los Angeles today will be the pontifical mass at St. Vibiana's Cathedral at 11 a.m., Bishop Cantwell officiating. The sacrament of confirmation will be administered after the mass. Bishop Cantwell will also officiate at the confirmation services at 4 p.m. at the old San Gabriel Mission.

Business Men Come Out for Harbor Bonds

The proposed harbor b

CRIME BOARD'S PLAN ADOPTED

City and County Announce Co-operation Program

Sheriff and Police to Join in Homicide Cases

Investigations to be Made Much Easier

After a conference called at the instance of the Crime Commission yesterday in the office of Chief Dep. Dist.-Atty. Keyes, it was announced that steps will be taken immediately by Sheriff Traeger and Chief of Police Oaks for the organization within the next two weeks of their respective forces for harmonious action to aid in the suppression of crime. The conference was called for the formation of a joint homicide squad, composed of representatives of the Sheriff's office, the police department and the District Attorney's office, but a plan of much wider scope was agreed upon by those present.

Those attending the conference were: Sheriff Traeger, Chief of Police Oaks, Mr. Keyes, Captain of Detectives Home, Acting Chief Deputy Sheriff Wright, Coroner Nance, and M. B. Silberberg, director, and Walter K. Tuller, chairman of the Crime Commission.

FORCES JOINED

It was decided that, instead of a homicide squad, arrangements would be completed for full co-operation between the various law-enforcement forces in a manner that would include all crimes which might or do lead to homicide. It was stated that certain men will be assigned to investigations of various crimes; that when the police department is working on a case, and the Sheriff's office obtains information relating to the case, such information will be given to the police, and vice-versa; that in some instances deputy sheriffs would be assigned to aid the police detectives and that the reverse would hold true.

It was also agreed that two Deputy District Attorneys would be assigned to aid detectives and deputies at the inception of an investigation of a crime, in order that the inquiry might be carried forward with an idea to presentation of evidence in court.

AID EACH OTHER

"The principal purpose of the plan," said Mr. Silberberg, "is the elimination of an imaginary boundary line between the county and the city. If the police department can aid the Sheriff's office in an investigation outside of the city, detectives will be assigned for that purpose, or information given. The reverse will also apply."

The police department, as well as the Sheriff's office, now has homicide, burglary, robbery and other squads. These squads will act as at present, except when either department can aid the other by joint work or information. At the same time the members of these squads will consult with deputies of the District Attorney's office during the progress of their investigations. It was expected that the plan will be in working order within two weeks. Chief of Police Oaks, Sheriff Traeger, Captain of Detectives Home and Chief Deputy Sheriff Wright will have a meeting in the near future to lay definite plans, it was stated.

The longer you brew-

Caswell's NATIONAL CREST Coffee

-the better it gets-

Telephone Direct South 1070

1,800,000 cups were served at the PANAMA-PACIFIC International EXPOSITION

RAIL TROUBLES EXPLAINED

Increasing Westbound Freight Through Canal Prevents Railroads Having Cars in California

The increasing tonnage of west-bound freight passing through the Panama Canal is the cause of the difficulty of Western shippers in getting cars for east-bound shipments, G. W. Luce, freight traffic manager of the Southern Pacific, said yesterday when he arrived here to look over Los Angeles conditions.

"Car supply is the big problem of California and the West," said Mr. Luce. "A sufficient supply of cars is necessary for the marketing of the great crops of dried fruit, canned goods, fresh fruit, lumber and other products produced here.

"The jobbers of interior cities of California and of the intermountain States have not been in favor of permitting the carriers to meet the competition of the steamship lines operating through the canal, but if the shippers are to handle eastbound shipments they must be able to find westbound loads for their cars. The transcontinental roads cannot exist on the present eastbound rates and at the same time be compelled to haul empty equipment westbound.

"The producers in all sections must help the carriers to obtain permission from the Interstate Commerce Commission to meet fairly canal competition at the ports without being compelled to make the same rates apply at intermediate points. The carriers cannot afford to handle all the westbound business at rates based on the low rates by canal."

Mr. Luce, with J. T. Saunders, general freight agent, is conferring with traffic men, shippers and business men on the situation.

ADMITS HE WOOED TOO VIOLENTLY

Robert Schutz Pleads Guilty to Trying Cave-Man Love on Woman Barber

Robert Schutz, 30 years of age, pleaded guilty yesterday before Police Judge Chambers to wooing too violently and was held for sentence today.

It was asserted Schutz entered the barber shop of Miss Ruth Williams, 149 South Main street, a few days ago and demanded a hair trim. He admired Miss Williams as she performed this service and demanded a shave. The love light grew in his eyes as she scraped off the lather and he decided he would have a shampoo.

Then he had a massage and a soft-water rinse and some tonic and a few other things, and then he tried to make a date with Miss Williams.

Miss Williams declined.

Wednesday night, it was asserted, as Miss Williams alighted from a street car at Twelfth and Los Angeles streets, she found Schutz waiting for her. He renewed his attentions, she declared, attempting to enforce his remarks with a loaded revolver. She still disdained him and declined to be awed by the gun, she said, whereupon Schutz put it away and tried cave-man stuff.

Miss Williams got her hair disarranged and her face scratched and then had Schutz arrested. He was charged with battery and carrying concealed weapons and admitted both charges.

Children Will be Performers at Benefit Play

Two hundred miniature vaudeville performancers will be in the cast of the benefit to be given next Saturday at the matinee in the Philharmonic Auditorium under the auspices of the women of the Crippled Children's Guild of the Orthopedic Hospital-School.

In addition to the novelty of a vaudeville program enacted entirely by children, sponsors of the show promise a revelation of genuine talent and a pageant of great interest. Mrs. Pearl Keller Brattain is directing the numbers, which include an Indian Ballet, a bridal ballet and Scotch sword dancers.

Lineberger to Sift Mulcting of War Heroes

By a "Times" Staff Correspondent

LONG BEACH, May 17.—Congressman Lineberger tonight said he will report to the United States Department of Justice the sensational charges made by Commander Hull of the local American Legion Post that oil stock companies are fleecing dependents of disabled war veterans out of government compensation.

An effort will be made to determine whether the government can take any action in investigating the charges. Commander Hull announced he would seek State and county aid in his fight on asserted swindlers.

WOMAN RUN DOWN BY AUTO; DRIVER HELD

Mrs. Ella Lee Aldo, 65 years of age, 1350 Constance street, was seriously injured last night when struck by an automobile driven by Robert B. Hauser, 1406 Fifth avenue, according to reports at the Receiving Hospital. Hauser was held while Detective Lieutenants Craig and Oker investigated and sought witnesses to the accident.

From Our Studios in the Home of Mah Jongg

DISTINCTIVELY DIFFERENT

Cheer Color Mah Jongg Prizes and Inexpensive Novelties

Also Negligees, Pajamas, Nightgowns, Sports Skirts, Petticoats, Table Runners and Covers, Luncheon Sets, Silk Bags, Baby Robes, Pillows, and many other articles, of hand-woven, well-nigh everlasting textiles, embroidered by the world's most skillful needlewomen in Cheer Color's charming designs and entrancing colors—the marvelous workmanship of the East and the art of the West.

Cheer Color Little Round Rugs, in Colors and Designs Never Before Made and the Wonderful Cheer Color Tapestries.

CHEER COLOR

409 South Western Avenue

Three blocks north of Wilshire. Plenty of parking space.

There's not another shop in all the world like Cheer Color.

BONDS FOR PORT URGED BY ADMIRAL

Eberle, in Command of Pacific Fleet, Supports Chamber on Issue

Of all the harbor boosters of the Pacific Southwest none is more earnest in urging broad improvements at the Los Angeles Harbor to care for future business, than is Admiral Eberle, who is about to leave his post as commander of the Pacific Fleet to assume the duties of Chief of Operations at Washington.

Admiral Eberle, speaking at the Luncheon of the Chamber of Commerce predicted that Los Angeles would be a city of 2,000,000 and declared the harbor should be prepared for such a population. Admiral Eberle enthusiastically supported the proposition which the Chamber of Commerce is now urging upon the voters at the election June 5, next, that of voting $15,000,000 in bonds for harbor improvement.

Admiral Eberle urged that all railroads at the port be run to the wharves; that giant cranes be installed, that more wharves be built, that a satisfactory break water be constructed which would permit a line of wharves reaching from San Pedro to Long Beach.

Admiral Eberle declared that with the harbor as it should be, the Pacific Fleet would make this a home base for a greater part of the time.

As the Admiral was making his farewell address to the members, twenty steam vessels were entering the port, from all parts of the world, laden with cargoes and prepared to take away the products of the Southwest to the cities of the world.

Boy Strikers in Street Row Are Arrested

Twelve delivery boys who struck at the Rapid Blue Print Company plant, 818 Santee street, for higher wages and shorter hours, attempted yesterday, according to the police, to mob Miss Helen Door when she started out to make a delivery. They caused enough confusion to bring police interference.

The police arrested Philip DeBarry, 15 years of age, and Frank Keeley, 17, as asserted leaders of the mob, and turned them over to the Juvenile Department. Miss Door, it was declared, was a regular employee of the company. The boys assailed her with cries of "strike-breaker," and tried to rush her off her feet, the police said.

Will Promote Interests of Home Owners

Organization of the Greater Washington Boulevard Improvement Association was perfected and officers elected last night. Harry Culver, real estate operator, was elected president and A. B. Boyd vice-president and general manager. Fourteen prominent business men of the district were named as directors.

The purpose of the organization as announced is to promote the best interests of the property owners and residents on Washington Boulevard from Figueroa to Venice. Plans for the betterment of the section, including installation of ornamental street lights and planting of additional trees, will be taken up, it was said.

A dinner, to which 300 persons were invited, will be given next Thursday evening at the California Country Club. Further plans for the organization will be made at this time.

PASADENA BRANCH OF STORE WILL OPEN

MYER SIEGEL TO DEVOTE TOMORROW TO PATRONS' INSPECTION

Myer Siegel & Co., established in Los Angeles since 1886, will open its Pasadena branch tomorrow. The new store, which is located at the corner of Los Robles avenue and Colorado street, opposite the Maryland, will be ready for inspection from 3 to 6 p.m. and 7 to 9 p.m.

Many new ideas have been worked out in this new Crown City women's store. The show windows are arranged to give an unobstructed view of the store's interior, and the decorations, in Italian Renaissance, are said to be unusually effective. The store, it is declared, will be one of Pasadena's finest apparel shops.

PLAN WELCOME FOR NOTABLES

Weeks and Congressional Party Due Monday

Chamber Names Reception Committee Personnel

Visitors Will be Guests at Formal Dinner

Arrival of Secretary of War John W. Weeks with Congressional members, their wives and daughters at Los Angeles Harbor on Monday morning, the 21st inst. will be an occasion of interest to many Angelenos with friends in the party.

Special committees from the Chamber of Commerce will officially greet the party as it leaves the United States Army transport U. S. Grant.

On the evening of their arrival, the visitors will be guests of honor at a formal dinner tendered by the Los Angeles chamber. Members and their wives will be present and tickets may be reserved at once.

Further details of the movements of the Congressional party may be obtained by calling the chamber and friends of those aboard the U. S. Grant are urged to get in touch with the chamber.

LEFT LAST MONTH

The tour, starting at New York April 27, last, has included brief stops at Porto Rico, the Panama Canal and San Diego. San Francisco will be the next point. The trip includes a sojourn in Hawaii and in Alaska, with return to the Pacific Coast before going to Alaska cities.

Chamber committees in charge of arrangements are headed by Chairmen William Lacy and Mrs. John D. Fredericks.

Included on the passenger list are United States Army officers returning to posts in Hawaii, the Philippines and Alaska. Among these are Brig.-Gen. Briant Wells, Lieut.-Col. James L. Long, Lieut.-Col. Charles Kilbourne and Lieut.-Col. Matthew A. De Laney.

MANY IN PARTY

The Congressional party includes the following: Secretary of War and Mrs. John W. Weeks, Senator and Mrs. Francis E. Warren, Senator and Mrs. A. A. Jones, Senator William B. McKinley and niece, Miss Mattie; Senator and Mrs. J. T. Robinson and clerk, Senator and Mrs. E. F. Ladd, Congressman and Mrs. Burton L. French, Congressman and Mrs. D. R. Anthony and daughter, Congressman and Mrs. William R. Wood, Congressman and Mrs. Louis C. Cramton, Congressman Gordon Lee, Congressman and Mrs. Martin B. Madden, Congressman and Mrs. Percy E. Quin, Congressman and Mrs. Harry E. Hull, Congressman and Mrs. Harry W. Wurzbuch, Congressman and Mrs. James G. Strong, Congressman John E. Rankin, Congressman Charles L. Underhill, Congressman Charles R. Crisp, Congressman and Mrs. Samuel E. Winslow, Congressman Elliott W. Sproul and daughter, Congressman and Mrs. C. B. Timberlake, Congressman and Mrs. F. N. Zihlman, Congressman Earl C. Michener, Congressman and Mrs. John F. Miller, Congressman and Mrs. Charles L. Abernethy, Congressman and Mrs. William T. Jarrett, Mrs. Albert Johnson and daughter.

SEA DEATH IS CHOSEN BY WOMAN

Mrs. Marian Lee Tells in Note Not to Hunt Body as Family Needs Money

The suicide of Mrs. Marian S. Lee, who jumped over the side of a liner at sea, was revealed when the steamer Ruth Alexander docked at Los Angeles Harbor yesterday, en route from San Francisco to San Diego.

The steamer left San Francisco Wednesday morning and Mrs. Lee is believed to have slipped into the ocean unseen sometime during the night. Her deed was discovered by the stewardess who went into her cabin yesterday morning to make up her berth.

On the back of a torn envelope, she had written a letter to the captain of the ship, as follows:

"Don't stop to hunt long for me, because my family is not well off, and it will save funeral expenses and much sorrow."

Two letters lay beside the note, one addressed to Harley L. Lee, her husband, and a Mr. Johnson, both at Lincoln, Placer county, she had booked passage to San Diego under the name of Margaret Jones.

EDUCATION WORK EXPANDED

Expansion of the Y.M.C.A. educational work into the East Fourth-street center under the leadership of Secretary E. A. Corey was announced last night at a gathering of faculty and board of governors of the city. The work is designed to reach the large number of foreigners in Los Angeles, especially Russians, Armenians and Mexicans.

California's Great Outdoors

"The Call of the Open Road" has laid its spell on most of us. Offices and shops grow a bit irksome. California, decked in all her springtime glory, lures us to the Great Outdoors.

All you need in order to answer this call is an automobile, and you'll find one that meets your needs, in size, price and terms in the "Automobile" columns of Times Want Ads—conveniently classified, to make selection easy.

TIMES WANT ADS

First in the World

WEEKS WILL USE AMPLIFIER

Secretary to Greet Angelenos First

Secretary of War Weeks Talking Into Amplifier

COURT TOLD MATE WAS LIABILITY

Organist Wins Decree on Cross-Complaint to Wife's Suit

When Chauncey Haines, Jr., married Ethel H. Haines, he got a wife, an exceedingly poor housekeeper and became a meal ticket, he testified yesterday in Judge Hardy's department of the Superior Court, where he was granted a divorce.

Mr. Haines is an organist and was married at Santa Barbara on December 5, 1921. Mrs. Haines, he said, refused to take care of the house. She never prepared a meal, never washed the dishes and failed to do any of the other things which a wife is supposed to do, he said.

Instead, she lay in bed until 2 or 3 p.m. every afternoon and told him on various occasions her opinion of himself and marriage in general. Also, he said, she corresponded with a wealthy Texan.

The climax came, he stated, when she threw her marriage ring into the gutter and said:

"To h—— with marriage! I have had enough."

Mr. Haines won the decree on his cross-complaint to his wife's suit for separate maintenance. She had charged him with extreme cruelty and said that he had called her names. She also sought $30 a month alimony, but failed to appear in court yesterday when the suit came to trial.

PRIZES FOR CANVASES ARE GIVEN

Los Angeles Woman Wins Award for Display at Exposition

Winners of the three prizes for the best works out of more than 100 paintings and sculptures on display at the fourth exhibition of painting and sculpture of Southern California at Exposition Park were announced yesterday afternoon by the committee of fourteen judges.

Earl Yens of Laguna Beach, with his landscape, "Again the Meadow Lark," was awarded the $100 prize given by Mr. and Mrs. William Preston Harrison.

Mabel Alvarez of Los Angeles was awarded the $100 prize given by the Federation of Woman's Clubs for her "Self Portrait."

Norman S. Chamberlain of Pasadena won the $100 prize offered by Mrs. Henry E. Huntington for the best work by an artist who has not before won a prize at the exposition here, with his landscape, "Adobe Flores."

The exhibition, which opened the 4th inst., will continue until June 4, next.

Chamber Backs Hughes in China Radio Wrangle

Approval of the open-door policy maintained by Secretary of State Hughes and the American Legation in Pekin regarding concessions granted American firms for the establishment of high power radio stations in the oriental country, was expressed yesterday by the Los Angeles Chamber of Commerce. Officials of the chamber at the board of directors meeting set forth the opinion of local business firms and organizations in a telegram to the State Department.

Unusual interest has been manifested in the matter, inasmuch as the Federal Telegraph Company has been granted permission by the Chinese government to establish radio stations in that country.

Opposition to the concession is reported to have been instigated by foreign nations. The prejudice which is thought to have influenced those opposing the concessions is considered of no small importance by officials of the Chamber of Commerce in that it would affect the entire status of the open-door policy. It is contended by the chamber that the full functioning of this policy will be of tremendous importance to local firms now extending operations in the Orient.

When Secretary of War Weeks and his party arrive on the transport Grant next Monday they will be able to greet the welcoming party on the pier long before the hails of their friends ashore can be heard on the ship. This is possible by using the public address system installed by Western Electric engineers before the Grant sailed from New York.

A transmitter of the type used in Station KHJ of the Los Angeles Times is placed near the ship's rail and connected through vacuum tube amplifiers to a loud-speaking sound-projector pointed toward the audience. Speaking in an ordinary conversational voice Secretary Weeks can easily be heard several hundred feet away. The daily use of the amplifier, according to Col. Saltzman of the Signal Corps is in giving orders to the ship's personnel. In the evening, when broadcast programs are being received, not only the Senators and Representatives, but everyone aboard, even the stokers below deck, will hear the music and speeches from KHJ and other stations.

The Grant is the first transport to be equipped with Western Electric voice amplifiers, and so well pleased is its distinguished passenger-list with the result that it is intended to equip other transports with similar apparatus.

FOUL PLAY SUSPECTED BY POLICE

Wound in Heart of Body Found in Fire Ruins Supports Murder Theory

That a man, believed to have been James Guernsey, whose charred body was found in the ruins of a burned house Wednesday at 4788 Diaz avenue, died as a result of a bootleggers' fight, in which he was shot in the heart, and that the house was burned to avoid detection of the crime, was the belief expressed by police yesterday following the statement of Strother & Dayton, undertakers, that a wound was found in the man's heart.

If the man was shot through the heart the bullet did not penetrate any bones, the post-mortem examination at the inquest yesterday showed.

Police based their belief that the man was killed by bootleggers on the wound and on the presence of a whisky still in the ruins of the house. It was also stated that an explosion of the still might have killed the man and burned the house. The Coroner was not inclined to favor the homicide theory.

UNIVERSITY BRANCH TO ENTERTAIN

High-School Students Will be Special Guests During "At-Home" Day

On the 19th inst. the University of California, Southern Branch, will hold its annual at-home day, thus combining the homecoming and high-school days of former years. Its purpose is to extend to all interested the opportunity to see the university in action. The full Monday program will be in order.

High school students contemplating college entrance are especially asked to be present. There will be a corp of ushers to answer all questions and pilot guests about the campus. The main attractions of the day include the organization meeting of the Southern Branch chapter of the California Alumni Association, a meeting of the Los Angeles State Normal Alumni, the final presentation of the Greek drama "Agamemnon" at 2 o'clock, the women's tea for high school girls, a ball game, and the Scimitar and Key (honor fraternity) banquet for high-school men in the evening.

The various departments have issued personal invitations to their alumni, and have arranged programs, exhibits and exercises. More than 1500 people attended this event last year, and the university is looking forward to an even larger gathering on this Saturday.

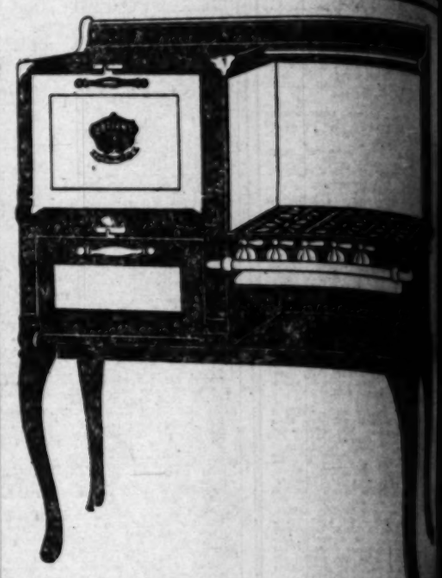

$5.00

—is the first payment on this fine

Garland Gas Range

Has 16x18-inch oven, four burners and white door panels and tray, but NOT white enamel splashers. The "Garland" is world famous for its fine baking qualities and its low operating costs. This range—

$54.50

3-burner Garland "Cookers" $28.50

Side-Oven Semi-Porcelain Garland Ranges $85.00

Easy Terms on All.

COLYEAR'S

"Where Bargains Reign"

507-509-511 SOUTH MAIN STREET

Near Fifth and Main Streets

Aspirin

Say "Bayer" and Insist

Genuine BAYER

Unless you see the name "Bayer" on package or on tablets you are not getting the genuine Bayer product prescribed by physicians over twenty two years and proved safe by millions for

Colds	Headache
Toothache	Lumbago
Earache	Rheumatism
Neuralgia	Pain, Pain

Accept "Bayer Tablets of Aspirin" only. Each unbroken package contains proper directions. Handy boxes of twelve tablets cost few cents. Druggists also sell bottles of 24 and 100. Aspirin is the trade mark of Bayer Manufacture of Monoaceticacidester of Salicylicacid.

WEDDING ANNIVERSARY MEANT LITTLE TO HER

Popular belief credits the husband with brutal disregard of that institution of early married life, the "anniversary," but Mrs. Margery H. Newman was asserted by her husband in his plea for divorce yesterday before Judge Summerfield to have been the one that showed an unsentimental disposition. He was granted the petition.

"Does this day mean anything to you?" Newman said he asked his wife on the occasion of their wedding anniversary.

"Not a damned thing," Mrs. Newman is asserted to have replied.

Besides unromantically trifling with her husband's sentiments, Mrs. Newman is said to have used language unbecoming a woman and to have shown extreme cruelty toward Newman.

The Newmans were married in 1918 and separated in 1922, it was testified.

The husband was represented by Ben S. Hunter, attorney.

ILL HUSBAND ASKS SEARCH FOR WIFE

Efforts are being made by the Hollywood police to locate Gertrude Cook, 35 years of age, of 1732 Apache Way, who is believed to have wandered away from home while mentally deranged. Her husband, who is soon to undergo a major operation, appealed to the police to assist him in locating his wife in order that she might return and care for their three children. She is said to have been gone since the 5th inst., being last seen in Glendale on the morning of [illegible]st day.